24 PAGES TODAY

"FIRST IN EVERYTHING."

ST. LOUIS POST-DISPATCH

ONLY ST. LOUIS EVENING NEWSPAPER WITH ASSOCIATED PRESS DISPATCHES.

VOL. 60. NO. 65. ST. LOUIS, FRIDAY EVENING, OCTOBER 25, 1907 PRICE ONE CENT

7th EDITION

EIGHT BANKS CLOSE; STOCK PRICES GOOD

In Most Cases, Concerns Which Suspended Today Were Unimportant.

SENTIMENT IS BETTER

New York Market and Quotations Abroad Reflect Improvement.

THE SUSPENDED BANKS.

Associated Press dispatches state that the following banks and trust companies suspended today:

United States Savings Bank, Harlem.

Borough Bank of Brooklyn.

Union Trust Co. of Providence, R. I.

East Greenwich (R. I.) branch of the Union of Providence.

Central Falls (R. I.) branch of the Union of Providence.

International Trust Co., New York City.

Brooklyn Bank of Brooklyn, N. Y.

Williamsburg Trust Co. of Brooklyn.

Temporary receivers were appointed for the Knickerbocker Trust Co. of New York City, which suspended Tuesday.

(BY ASSOCIATED PRESS.)

NEW YORK, Oct. 25.—About one hundred depositors of the Riverside Bank in Eighth avenue began to withdraw their accounts today. The bank owes depositors about $2500.

It was reported this afternoon that Secretary Cortelyou had deposited about $8,000,000 in New York banks today, in addition to deposits which he had previously made. Money brokers representing the Morgan pool circulated in the Stock Exchange watching developments, but making no loans for several hours, as the need of the brokers did not appear to be urgent and most of the trading was being done in cash.

The first open loan of money on call was made about 1:20 p. m. in lots of $50,000 to $100,000 at 50 per cent.

At 1:30 Clork Williams, State Superintendent of Banks, gave out the following signed statement:

"By the facts within my knowledge and information received from reliable sources, I am convinced that great improvement in the situation has occurred during the morning. If depositors are not unreasonoble I look for a continuance of this improvement."

The Clearing House committee went into session at 2 o'clock. Leading financiers and bank presidents were called in consultation with the committee.

Call Money 75 Per Cent.

Call money was quoted at 75 per cent at 2 p. m.

The Williamsburg Trust Co. of Brooklyn, which has a capital stock of $700,000, closed its doors this afternoon. It owes depositors about $7,500,000.

At the office it was said that the institution closed its doors temporarily because of lack of ready cash and for the better protection of depositors. The company has abundant securities, but owing to financial excitement and money stringency in Manhattan Borough, it was unable to obtain sufficient actual currency.

Advanced at the Opening.

The opening prices of stocks showed many wide advances today, but in the reaction they fell short, as a rule, of the parity established before the local market opened. St. Paul particularly running off 1¾ and United States Steel preferred 1½. Other stocks reacted after the opening from the first advances. Southern Railway preferred jumped 5¼ on the first sale, American Smelting rose 2⅝, Union Pacific 2, Canadian Pacific 1¾, Delaware & Hudson 1⅝, Baltimore & Ohio and American Smelting preferred 1½, Great Northern preferred 1¼, and several others a point. An immediate reaction wiped out these gains within ten minutes, the average level of the market relapsing to below last night.

Northern Pacific and Reading weakened 3¼, Illinois Central 3½, Consolidated Gas 3, American Locomotive 1¾, and Union Pacific, Southern Pacific, Great Northern preferred and American Smelting 1. There were some slight recoveries at noon. Bonds were weak

Trust Company Still Paying.

The Lincoln Trust Co. resumed payment to its depositors as usual this morning.

Secretary Cortelyou was at the Sub-Treasury today. The Secretary said: "There is nothing to say on the situation now, except to reaffirm my former expressions of belief that matters are steadily improving."

It is understood that the necessities of the Stock Exchange situation will be met today as they were yesterday. J. P Morgan & Co. were advised early as to the Stock Exchange position by President Thomas of the Exchange. Loans made on the Stock Exchange today will carry over to next Monday.

It is understood that negotiations were begun today by international bankers looking to the importation of gold from London and Paris. It is expected that from $10,000,000 to $15,000,000 will be engaged at those centers for import, if necessary.

The Post-Dispatch is the only evening newspaper in St. Louis that receives or publishes news gathered by the Associated Press.

MORE CLOUDS, THEN RAIN AND COLDER IS WEATHER POTPOURRI

Sort of Vaudeville Performance With Unsettled Conditions Promised.

THE TEMPERATURES.

2 a. m.	59	10 a. m.	60
Midnight	60	12 (noon)	64
4 a. m.	59	1 p. m.	66
6 a. m.	48	2 p. m.	66
8 a. m.	62	3 p. m.	67

The weather is going to give a vaudeville performance during the next 36 hours, according to the weather man, who says "conditions will be unsettled" for that length of time.

The forecast is: "Increasing cloudiness, with showers tonight and Saturday; cooler tonight; northeast and east winds."

Rain has fallen in Western Missouri, Kansas, Oklahoma, Texas, New Mexico, Colorado, on the Pacific slope and in the Northern lake region in the last 24 hours, but elsewhere the weather has been fair.

Much colder weather has been reported from the Upper Mississippi and Missouri valleys, caused by an extensive area of high barometric pressure, central over North Dakota. It is warmer east of the Mississippi River and in the Southwestern States.

The river stands at 8.2, a fall of .3.

Temperatures in other cities at 7 a. m. were: Boston 42, Buffalo 48, Chicago 48, Cincinnati 52, Denver 42, Kansas City 54, Louisville 50, New Orleans 66, New York 42, Philadelphia 40, Pittsburg 46, St. Paul 32, San Francisco 56, Washington 38.

JOHN D. LEARNS THAT HE HAS LEGAL RIGHT TO THE TITLE OF BARON

Family Tree Is Traced Back to 950 A. D.; Ancestors Lived in France.

By Leased Wire From the New York Bureau of the Post-Dispatch.

NEW YORK, Oct. 25.—John D. Rockefeller may now add to his title of petroleum king that of Baron, which he has discovered after long and painstaking investigation that he inherited from his early ancestors in the south of France, tracink his lineage as far back as 950 A. D.

This was announced last night at the third annual reunion of the Rockefeller Family Association at Bretton Hall. Dr. Aaron R. Lewis, who was commissioned last spring by the brothers, John D. and William, to pursue the family ancestry through England, Germany and France, told the Rockefeller clan, of more than 100 members, what his investigations revealed concerning John D.'s ancestry.

Along with the title of Baron goes a coat of arms and family crest, he said, used by the earliest founders of the family, barons, counts and the rich land owners of Southern France.

Members of the association were chagrined to learn from Dr. Lewis that he had been more thorough in his investigation of the family tree and discovered an older coat of arms, after they had adopted the one at their last meeting, from the German branch of the family, dating back to only 1250. This one bears the motto in Latin, translated into English meaning, "None more faithful."

The motto of the aristocratic French Rockefellers of early dimes reads: "Honor remains with me. It is sufficient for me." This coat of arms is dated A. D. 1050.

The next gathering of the Rockefellers will be at Albany. The officers elected to the association were: President, Claudius Rockefeller, Hudson, N. Y.; vice-presidents, William B. Rockefeller and Benjamin F. Rockefeller; secretary and treasurer, Henry O. Rockefeller.

DENIED GRITLESS PRUNES, CANTELOUPES AND FEATHER BED, SICK MAN STRIKES

Fred Meyer, 82 years old, made four polite but firm demands on the City Hospital management. He declared that he must have gritless prunes, canteloupe in season, a feather bed instead of his chuck mattress, and a separate room to sleep in, away from his snoring comrades in Ward A-30.

"Is it possible," he would in each case ask, "that I can have"— and he would proceed to name the desired improvement. He came to be known as "Old Possible."

But every one of his demands was denied by the hospital authorities. There remained but one thing that Meyer could do with dignity. He must "vamp," as they say at the hospital.

He "vamped" Thursday night. A door was left unfastened, and he walked out of it. A hat belonging to an attendant tumbled from a peg and lit on his head as he went out, and a pipe and some tobacco fell from a shelf into one of the pockets of his gray jeans coat. He was in a hurry, so did not replace the articles.

A policeman found him walking about near the Soulard Street Station Friday morning. The tag marked "A-30," which Meyer had forgotten to remove from his sleeve, showed that he was an escaped patient.

"Is it possible"— Meyer commenced to ask as he was taken back into the hospital reception room, but his request was cut short and he was hurried to A-30.

SUB-TREASURY ROBBED; THIEVES ARE CAPTURED

Two Men Take $5000 From Clerk, but Drop It in Flight.

SCHEME A BOLD ONE

Watched Runner Get Bills and Took Them at First Chance.

(BY ASSOCIATED PRESS.)

PHILADELPHIA, Oct. 25.—One of the boldest attempts at robbery in this city in a long time occurred today when two men tried to get away with $5000 which they had seized from a bank runner in the United States Subtreasury.

Both were arrested and all the money was recovered. The two men had been hanging around the Subtreasury for several days and were being watched by bank detectives and Subtreasury watchmen.

About 11 o'clock this morning P. J. Cronin, a runner for the Franklin National Bank, was handed several large bundles of money by a paying teller in the Subtreasury. He placed $4000 in a satchel and walked to a bench nearby with the remainder, amounting to $5000, in $100 bills. He laid the money on the bench, intending to open the satchel and place it with the other money.

Newspaper As Obstruction.

At the same moment one of the men being watched and who was standing in front of one of the Subtreasury watchmen raised a newspaper as if he were looking for something and obstructed the view of the watchman. Then the other grabbed the $5000 lying on the bench and started out the front door. The bank runner instantly gave chase, raising an alarm as he did so.

The runner was close to the thief when the man who held the newspaper stuck out his foot and tripped him and tried to escape. He had only gone a few feet, however, when the watchman captured him.

Spectators Pursue Thief.

Others in the Subtreasury started after the man with the money. Getting safely out of the building the robber started west on Chestnut street, wrapping the $5000 in a newspaper as he ran. His pursuers gained on him and seeing that he could not get away, he threw the money in a hole in the sidewalk in front of a building under construction. He was captured a half block from the Subtreasury.

Both men were taken to Central Police Station at the City Hall. They gave their names as C. D. Bates and Charles Watkins and said they lived in New York. Bates, who seized the money, carried a loaded revolver.

$18,000 STOLEN AT MILWAUKEE UNION STATION

Money in Transit Is Taken From Office of Express Company.

Special to the Post-Dispatch.

MILWAUKEE, Wis., Oct. 25.—An investigation of the theft of $18,000 in gold and currency, supposed to have been stolen from the United States Express Co. at the Union Station here, is being rigidly conducted. Every employe on duty yesterday, when the money was taken, has been subjected to severe questioning.

So far, however, the detectives say, no clew to the identity of the thieves has been discovered.

The money was in canvas pouches and was held here awaiting transfer to an Oshkosh train. It was being shipped from Chicago to Oshkosh. There is supposed to be someone on duty at all times to guard against robberies. Soon after midnight, however, it is said, the place was deserted for a few minutes.

The theft was not reported to the police. The company placed private detectives at work as soon as it was found the money had been taken.

10,000 MEN ON NEW ORLEANS RIVER FRONT STRIKE AGAIN

(BY ASSOCIATED PRESS.)

NEW ORLEANS, Oct. 25.—Because the Illinois Central Railroad freight handlers could not come to an agreement as to the time period in their contract, the 10,000 or more freight handlers, cotton screwmen, longshoremen and other laborers employed on the river front here, again went on strike today.

All of the men who walked out today had been on a strike for several weeks, but last night agreed to go back to work pending adjustment of the differences between them and their employers. Today the Illinois Central freight handlers refused to sign a three-year contract.

WOMAN ASLEEP SHORN OF BRAID FIVE FEET LONG

Bedroom Entered by Man Who Clips Tresses and Escapes in Dark.

OLD SUITOR SUSPECTED

Husband Had Trouble With Rival Before the Wedding and After.

A lock of the golden hair of Mrs. J. L. Stark of 2646 La Salle street, which hung to her feet and was five feet long, was slashed from her head by a midnight vandal, who broke into a bedroom in her mother's home in Kansas City and seized her while she slept.

The young wife's husband, J. L. Stark, suspects a former suitor, with whom he (Stark) quarreled.

Mrs. Stark is not quite 21. She is fair and her hair is soft and golden, slightly tinged with an auburn hue. It hangs when unloosed to her shoetops and always has been greatly admired. She was married three years ago, at the age of 18. Her mother is Mrs. A. M. Ecton of 822 East Fifteenth street, Kansas City.

A week ago last Saturday Mr. and Mrs. Stark left for Kansas City, arriving there that night and going at once to her mother's home. The husband remained until the following Monday and returned to St. Louis. Mrs. Stark occupied a bedroom with her mother.

On Saturday night she retired early, braiding her long hair and coiling the braids into knots on the top of her head. She slept very soundly. Later her mother came in, fastened a bolt on the door and retired, without waking her daughter.

Shortly after 2 a. m. the household was aroused by a series of screams from the room occupied by Mrs. Stark and her mother. The rest of the family rushed to that room.

"Somebody has cut off my hair," cried Mrs. Stark. "I was asleep when I felt somebody take hold of me by the hair, lift me up, and slash my hair off. I screamed and he ran. I heard him going down the front stairs three or four steps at a time. I didn't see him at all. He was behind me and sprang through the door before I could turn to look around.

An investigation proved that her hair had been so cut that the missing lock was taken from the middle of her head. The hair on a space two or three inches across was gone, but, owing to the location of this cutting, Mrs. Stark was enabled to dress her hair so as to conceal the loss.

A lamp was burning in the room, dimly, but gave sufficient light for the vandal to see what he was doing. The bolt on the door had yielded to pressure and was broken. Neither of the women, however, heard any noise before Mrs. Stark screamed.

Post-Dispatch Magazine, Sunday, Oct. 27, 1907

Contents: Page

Why Shouldn't Women Smoke? Devotion of Society Women to the Cigarette Discussed by a St. Louis Woman (in colors) 1
The Man With the Artificial Face and Other Marvels of Surgery 2
How a Famous Jockey Won in Love's Handicap 2
She "Waited at the Church" Six Times, and Then 3
Superstitions of Mothers 3
The Nuns Who Are Making a Thriving City out of a Deserted Illinois Town 4
Germany's "Buried" War Treasure 4
Women, You Are Just Spoiled, Spoiled, Spoiled! A Terrific Pen-Lashing of Her Own Sex by a Noted Critic 5
Romances of Famous Hymns 5
The "Microscope of the Mind" 6
A Missouri Woman "Adopts" Her Divorced Husband 7
Christ's Parables Illustrated From American Life of To-day 8
Zadig, a Story of Fate, by Voltaire (First in New Post-Dispatch Series of the Ten Greatest Detective Stories Ever Written) 9
Betrothals Must Be Written Contracts (in colors) 10

THE FUNNYSIDE.

The Newlyweds—Their Baby 1
Little Mother—She Gets Some Candy Almost 2
Extra! Clarence the Cop Dismissed for Cowardice 2
Billy Bragg 3
The Kid—Pop Teaches Him Manners 3
Yens Yensen Yanitor's Milk Graft Fails 3
Romeo—He's Still on His Way 3
The Bad Dream That Made Bill a Better Boy 4
The Hoodoo Nickel—Who Gets It Next? 4

WOMAN WHO LOST FIVE FEET OF HAIR BRAID WHILE ASLEEP

MRS. NINA STARK.

HAT THIEF HAS REGULAR ROUTE OF RESTAURANTS

He Does a Thriving Business and Takes Only New Ones That Readily Sell for a Good Price to Some Dealer.

Another peril has been added to the notorious ones of the lunch counter!

While a St. Louisan, with the absorbed dexterity acquired only by practice, manipulating scrambled eggs with his right hand, sipping coffee from a cup held in his left hand, and reading about the quitting of Hersey from a paper supported by his water glass, his brand-new $3 hat, hanging in fancied security behind him, was exchanged for a 15-cent battered derby bought on the Levee. This happened in a Sixth street restaurant.

Generously supposing that some hurried breakfaster had made a mistake, our hero returned to the restaurant at noon with the desperate hope that his new hat had been returned. He was met by the news that four other men, engrossed with similar helplessness in their newspapers and food, had been similarly victimized.

While he was being thus enlightened as to his chances of ever recovering his $3 hat, and eyeing his 15-cent acquisition with rueful eyes, a fifth man rushed up to the counter.

"Look at this!" he cried, holding up a dilapidated derby which matched that shame-facedly worn by the first victim. "I hung up a $4 hat when I came in here, and this is what it has changed to in ten minutes!"

Just then the restaurant manager was discovered frantically wiping the fly-specks from a yellowed sign, which had hung neglected for many months behind the hatrack. After some labor, he was able to read triumphantly the following:

"Not responsible for articles of clothing lost in this establishment."

"Good thing we have these warnings about," he remarked sotto voce. "We might be expected to pay for those five exchanged hats. Well, that's a pretty good day's work for the man operating this new game.

"He stole hats worth at least $15. He left in their place decayed lids which a ragman might be deluded into buying for 75 cents. I notice he takes only hats which appear new. He and the dealer who is probably backing him will palm off the hats as new and make $14.25 profit for today's operations."

BIG CONVENTIONS PROBABLY GO TO KANSAS CITY

Business Men's League Is Expected to Aid Sister City's Fight.

A member of the Business Men's League told a Post-Dispatch reporter this morning that the indications are that at a special meeting of the League today the Board of Directors would declare themselves in favor of Kansas City as the place for holding the next Republican Convention.

"Inability to make fast enough collections of the subscriptions to build the new Coliseum and the evident reluctance of the League to undertake the raising of $60,000 necessary for the expenses of entertaining the convention are the obstructions in the way of bringing the convention to St. Louis," he said.

"The action with regard to the Republican Convention will also apply to the Democratic Convention, as the loss of one will certainly deter the business men of the city from undertaking to overcome the same obstacles.

Kansas City Has Been Fair.

"The feeling among most of the League membership is that Kansas City will lose the convention if St. Louis does not come out squarely and place herself on record as being in favor of that city. Kansas City has acted squarely toward St. Louis. It is certain that her Republican Convention Association has already raised $75,000 to handle the convention and that the city has the convention hall.

"The Kansas City movement is outside of the Commercial Club of that city. It is a citizens' movement. The meeting called for the Business Men's League directorate this afternoon is to put this city on record before the Republican National Committee. St. Louis would rather see the convention go to Kansas City than to Chicago. The peculiar political situation in Missouri at this time makes the chances of Kansas City especially good with the National Committee."

BUSCH OFFERS $1000 CUP FOR BALLOON RACE HERE

Brewer Pleased at Aeronautic Contest and Wants Event Continued.

Adolphus Busch will offer a $1000 cup as the trophy for a balloon race to be held next year in St. Louis, and repeated in successive years.

Announcement of the prize offer was made Friday by August A. Busch and E. A. Faust, in a letter signed by the latter.

The letter was addressed to G. H. Walker, representing the Aero Club of St. Louis.

The cup, to be known as the "Busch Cup," is to be raced for annually by balloonists, starting in St. Louis. Any contestant winning it three times will be entitled to retain it. This rule is copied from that governing the competition for the James Gordon Bennett Cup.

In his letter Mr. Faust suggests that other prizes will probably be offered, to such an extent as to insure that the world's greatest balloonists will ascend here annually.

General Recovery in Paris.

PARIS, Oct. 25.—There was a general recovery on the Bourse today and prices closed firm, owing to the belief prevalent here that the worst of the financial troubles in New York is over, which resulted in a covering movement in which copper shares were included.

SAGER APPOINTS FOLK'S ASSISTANT FOR BOODLE CASE

Judge C. Orrick Bishop, Has Been Engaged to Aid in Prosecutions and Investigation of Delegates.

CLERK NAUGHTON BACK, TO SEE GRAND JURY

Naughton Must Testify About the Five $100 Which Ascher Says He Gave to Delegate Priesmeyer, at Warner's Suggestion, For Alleged Bribe.

Circuit Attorney Sager announced Friday that he had engaged Judge C. Orrick Bishop to assist him in the boodle investigation and prosecutions. Judge Bishop was assistant to Folk during the four years he was Circuit Attorney and he has been connected with the office for 20 years at various times. At present he holds no public office.

In making the announcement Mr. Sager said that he will personally conduct the cases against Delegates Warner and Priesmeyer, but that Judge Bishop will probably be in the courtroom with him. He said that Judge Bishop would assist in the boodle investigations as in the trials.

Daniel E. Naughton, assistant clerk of the House of Delegates, who went to Illinois on a fishing trip, after the incident which led to the arrest of Delegates Warner and Priesmeyer, returned to the city Friday and will be a witness before the grand jury.

Naughton, who will be asked how the five $100 bills alleged to have been paid by Henry Ascher to Delegate Priesmeyer at the direction of Delegate Warner, got into the hands of Sam Weisman, the Olive street tailor, visited Circuit Attorney Sager's office Friday morning, and, after being questioned, was given a subpena to appear before the grand jury later in the day.

According to Naughton, he returned to St. Louis as soon as he heard that he was wanted as a grand jury witness. He said he had not been reading the newspapers and did not know he was wanted until Thursday. He then lost no time, he says, in coming back to the city and seeing the Circuit Attorney.

Naughton refused to say where he had been, or whether anyone connected with the House of Delegates was with him. The Circuit Attorney believes that Naughton's testimony will complete the link in the chain between Priesmeyer and Weisman in the transfer of the bills.

Delegates Harassed Ascher.

That members of the House of Delegates, more than three months ago, sought to make trouble for Henry Ascher about his garage appears from a statement made to a Post-Dispatch reporter Friday by Building Commissioner Smith.

"My first information concerning Ascher came from a member of the House early in July," said Smith.

"I do not remember now which member it was, but he telephoned, he said, from the House chamber. He told me Ascher was using as a garage the building erected under a permit issued for a bicycle repair shop, and said it should be looked into.

"I sent an inspector, July 12, and on receiving his report that the complaint was well founded, I commenced legal proceedings."

Smith has been in conference with Circuit Attorney Sager and is believed to have told him of the telephone message from the delegate.

It was said at the Four Courts Friday that, during the regime of the last Municipal Assembly, a St. Louisan who wanted an ordinance giving him the right to start an amusement resort, paid $500 to a nagent of a certain combine in the House of Delegates.

The rumor also was to the effect that this money availed the contributor in no wise, as the bill he wanted to get through never was passed.

Grand Jury Using Charts.

It was learned by a Post-Dispatch reporter that the grand jury is using in connection with its investigation of Delegates Warner and Priesmeyer a plat of the House of Delegates' chambers, its hallways, toilet rooms and committee rooms. The plat is to make clear the movements of those who handled the money which Henry Ascher says he paid to have the garage bill passed.

The gossip of politicians around the City Hall is that a change of venue will be asked by Warner and Priesmeyer. If they go to trial on charges of bribery, on the ground that the public has been prejudiced against them.

Ascher appeared in the Dayton Street Police Court Friday to answer to the charge, made by the Building Department, of maintaining an automobile garage at 5011 Delmar boulevard in violation of the city ordinances. It was to legalize this garage, erected some time ago without having first procured an ordinance granting him that authority, that Ascher introduced the bill in the House of Delegates which finally lead to the indictment of Warner and Priesmeyer.

The case was continued until Nov. 2 at the request of George H. Moore, attorney for the Building Commissioner.

STATE TRIES TO SHOW WHITLOW'S STORY IS FALSE

Razor With Which May Sapp's Throat Was Cut Is in Evidence.

Special to the Post-Dispatch.

IOLA, Kan., Oct. 25.—The prosecution began laying the foundation to disprove Samuel F. Whitlow's story of his meetings with Miss May Sapp at her home at the preliminary hearing of Whitlow this morning. Mr. and Mrs. L. Kinne testified that they had never seen any one loitering about the Sapp home at night. They live across the alley from the Sapp residence. They said that during last summer they sat in their own yard almost every night, often as late as 11 o'clock, when they could see almost the whole Sapp premises.

The razor found in the Sapp yard was introduced in evidence after objections from counsel for the defense. The attorneys for the defense are not satisfied with the rulings of Justice Potter. In every instance but two since the beginning of the hearing he has ruled in favor of the prosecution.

There has been no evidence submitted yet by the prosecution to show Whitlow's connection with the razor. His own statement marked "second statement," which is in the hands of the County Attorney, probably will be introduced this afternoon. In this he tells of taking the razor from Miss Sapp on the night of the tragedy and returning it a short time later to the scene.

Whitlow was even more cheerful than usual when he came to the courtroom this morning. He shook hands with his acquaintances and talked of the "fine rain" that was falling.

Mrs. Whitlow was at the hearing again today. She listened closely to every witness and talked very little to her father, G. W. Garner, who sat with her. Only two other women, Mrs. Kinne and her daughter, were present. A heavy rain has been falling all day.

Clew to Razor Pedlar.

Another clew to the razor peddler received by C. J. Peterson, County Attorney, this morning. He got a telegram from a woman living near Tulsa, I. T. The telegram simply said that the razor peddler was there and admitted being in Allen County last summer. This, together with several other telegrams of a similar nature from Oklahoma towns, will be investigated at once.

Calvin L. Morrison, City Marshall and Moran, who found the razor, was the first witness this morning. He said he arrived at the Sapp home a few minutes after the tragedy.

Pittsburg Change Still Closed.

PITTSBURG, Pa., Oct. 25.—There was no session of the Stock Exchange today, the directors having decided to keep it closed for the present.

$200,000 TO BE PAID FOR SAIN TODAY

James R. Keene to Get Great Stallion at Record Price.

DICKER AT WOODLANDS

Barney Schreiber and Maj. Daingerfield Come From Latonia for Sale.

Barney Schreiber's great stallion Sain will be sold to James R. Keene of New York today probably for $200,000. This will be the greatest price ever paid anywhere in the world for a racehorse.

Sain has sired over $1,000,000 worth of racehorses in the last eight years.

Schreiber, master of the Woodland's stock farm at Bridgeton, St. Louis County, where Sain and the other horses of his stud are quartered, arrived in St. Louis this morning from Cincinnati, accompanied by Maj. Clinton Daingerfield, Mr. Keene's brother-in-law, who comes to buy the great horse.

Keene has offered $150,000 for Sain and Schreiber met the proposition by raising the selling value $50,000. The price Keene was willing to pay equalled the highest figure ever paid for a horse, the record established when Rock Sand, winner of the English Derby, and Adam, the French horse, were sold, the latter last year.

Best Stallion in America.

For some time Sain has been considered the most valuable stallion in America, his sons and daughters having won fortunes on the turf this year. He is now nearly 15 years of age, while Adam, last year's $150,000 stallion, is but three.

Schreiber bought Sain at an auction sale of supposedly broken-down horses in California for a paltry $2500. If ever a horse was worth a big price Sain is the animal. His breeding is as good, if not the best, in the world. His sire was St. Cerf and his dam The Task. St. Cerf was a son of St. Simon, the greatest producing stallion England has ever known, sire of the wonderful Derby winner, Persimmon. The Task was the best mare in Ireland in her time, being by the great Balardine.

Marcus Daly, the Montana copper king, imported The Task while she was in foal, the foal proving to be Sain. Sain was entered in the Futurity, and much was expected of him as a youngster, but before the big race he went lame and never amounted to much afterwards. Daly won the Futurity that year, however, with Ogden, ridden by the St. Louis jockey, Taberville.

Did Little in Racing.

Sain, after his breakdown, had an uneventful career and was raced around the winter tracks in California. There Schreiber ran across him and bought him for his Missouri stock farm.

One of Sain's first get to attract attention was Otis, winner of the St. Louis derby. Others now prominent in the racing world are Nealon, Tony Faust, Otto Steifel, Jack Atkins, which beat the great sprinter Roseben; Schwalbe, Dewey, Gehelmess and the fast Deutschland.

Despite the English-Irish origin of Sain, Schreiber has named most of the get of the stallion after well-known Germans.

Some time ago Schreiber was asked if he would sell Sain and the Missouri turfman replied that he would sell any horse he had if he could get a good price for him.

The Woodlands Stock Farm, which is only a few miles from St. Louis, was started by Schreiber in a small way, but has grown until now it is nearly the largest breeding establishment of fine horses in the world, being excelled only by the Haggin estate and the Castleton stud belonging to Keene.

Price No Object.

Maj. Daingerfield, Keene's brother-in-law, arrived at Cincinnati last night with the object of purchasing Sain for the New York millionaire. One hundred and fifty thousand dollars for Sain was Keene's offer, but $200,000 was the price Schreiber asked. That this enormous price has not staggered Keene, is shown by his representative leaving Cincinnati with Schreiber on the midnight train last night for St. Louis.

Since the death of Commando, the sire of Colin, Celt, Peter Pan and most of his greatest winners on the turf this year, Keene has been looking around for another stallion worthy of being placed at the head of the Castleton stud farm, and it is said he has finally decided Sain is the horse he wants.

MILLIONAIRE TURFMEN WHO ARE BARTERING FOR SAIN, AND THE $200,000 STALLION

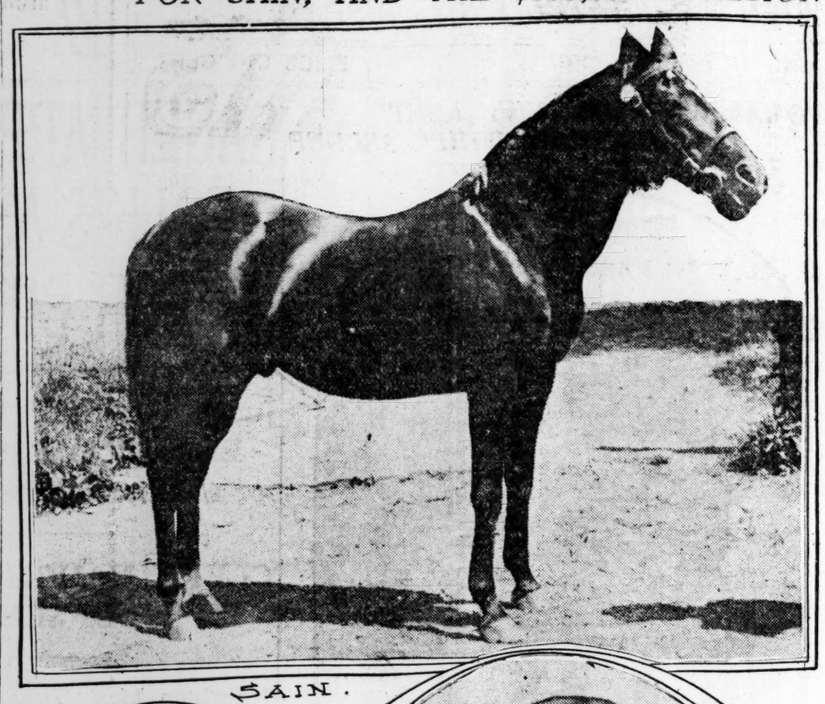

SAIN.

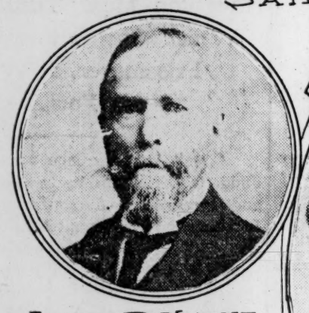

JAMES R. KEENE

BARNEY SCHREIBER

We Add to Your Comfort.

By using Glattolin on your collars. Telephone for our driver. Colonial Laundry Co., E. W. Glauber, president.

At the Minstrels.

From the Chicago Tribune.

Bones: Mistah Walkah, wot am de diff-unce 'tween a porous plastah on a man an' a story dat's told froo a long-distance telephone?

Interlocutor: I am unable to answer that one, William. Kindly tell me what the difference is between a porous plaster on a man and a story told through a long-distance telephone.

Bones: De one am a close connection an' de uddah am a distant relation.

Interlocutor: Ladies and gentlemen, with your kind permission the celebrated vocalist, Herr Ruffin de Larrinks, will now sing the familiar and touching ballad of the sea, "Lean Over the Rail, My Own; You'll Feel better Presently."

Tomorrow

$15 Suits and Overcoats for $11.50. Big sale. Globe, Seventh and Franklin av.

Willing to Oblige.

"Have you found space for my poem yet?" asked the party with the unbarbered hair.

"No," replied the busy man behind the blue pencil, "but I will as soon as the office boy has time to empty the waste basket."—Spokane Spokesman-Review.

NOTICE

To the People of St. Louis.

All persons in St. Louis must hold themselves responsible for any weakness or suffering caused from old age, chronic coughs or colds, bronchitis, weak lungs, run-down conditions, stomach troubles, nervousness or poor blood when we are willing to sell them the cod liver preparation, Vinol, and return their money if it does not benefit.

The reason Vinol is so successful in restoring health and creating strength is because it contains in addition to tonic iron all the medicinal elements of cod liver oil actually taken from fresh cods' livers, but without oil or grease to upset the stomach and retard its work.

Unlike old-fashioned cod liver oil and emulsions, it is deliciously palatable, agreeable to the weakest stomach, therefore, unequaled as a strength creator and tonic reconstructor.

It is because we know so well of what Vinol is made that we ask every run-down, nervous, debilitated, aged or weak person in St. Louis, and every person suffering from stubborn colds, hanging-on coughs, bronchitis or incipient consumption to try Vinol on our guarantee. Wolff-Wilson Drug Co.

The Shoemaker

See the merry cobbler
Fixing boots and shoes,
Pounding out the aches and pains
That give the people "blues."

What would we do without him?
If he left we'd all feel sad
Until we got another
Through a Post-Dispatch Want Ad.

Any Day P.-D. Wants Bring Good Shoemakers. Any Day

Get Well

MUNYON'S 3X RHEUMATISM CURE

seldom fails to relieve in one to three hours, and cures in a few days. Price, $1.

Munyon's Dyspepsia Cure is guaranteed to cure all forms of indigestion and stomach troubles. Price, 25c.

Munyon's Kidney Cure speedily cures pains in the back, loins or groins and all forms of Kidney Disease. Price, 25c.

Munyon's Headache Cure stops headache in three minutes. Price, 25c.

Munyon's Blood Cure eradicates all impurities of the blood. Price, 25c.

Munyon's Cold Cure prevents pneumonia and breaks up a cold in a few hours. Price, 25c.

Munyon's Pile Ointment positively cures all forms of piles. Price, 25c.

Munyon's Remedies at all druggists, mostly at 25 cents a vial.

BOY IS FINED $100 FOR KILLING DRUNKEN FATHER

Carroll Cain, the pugilist, 19 years old, who killed his drunken father last August for his mother's protection, was found guilty of manslaughter in the fourth degree in Judge Muench's court Friday and sentenced to three months in Jail and fined $100.

Mrs. Cain, the youth's mother, wept when the verdict was rendered. Cain's sister, whom he kept from working by the purses he won in the ring, was not in court. It was said that she felt certain her brother would be acquitted, and wanted to give him a cordial homecoming.

Young Cain was tried for murder in the second degree. The trial had lasted several days. It ended Thursday evening and the jurors deliberated over the case until 9:30 p. m. They evidently did not pay much attention to Lawyer Harry Walsh's demonstrations on metaphysics and physiology, but went into the case from a human interest point of view, so far as the evidence would permit.

Father's Threats Considered.

It was a question, one said, of whether the boy thought his life was in danger from the threats of the drunken father or whether he had lost his temper over the treatment of the mother by her husband.

At no time, evidently, did the 12 men consider the youth guilty of a high degree of homicide.

One report was that had the victim been a distant relative instead of the slayer's parent he would have gone free, but some of the jurors felt sentimental over the relationship.

Judge Leaves for Night.

When the whole case had been thrashed out in the jury room the Judge had gone for the night. He had left word, however, that he would receive a sealed verdict at 10 o'clock Friday morning.

When the Judge took his seat on the bench there was a good-sized crowd in court. Most of the audience were the prisoner's friends and relatives.

The youth took the verdict calmly and was led away from the weeping mother to serve the sentence.

It is said that an effort will be made to get up a benefit for the pugilist and pay the $100 fine.

KILLED FATHER, MUST HANG.

PEORIA, Ill., Oct. 25.—Edward Clifford, 20 years old, will be hanged Dec. 20. This order was made yesterday by the Supreme Court when the verdict of the lower court sentencing Clifford to die on the scaffold for killing his father was affirmed. Clifford shot his father and robbed him. The elder Clifford was a fisherman.

LOST SLANDER SUIT AGAINST EX-FIANCE, BUT WON HUSBAND

Miss Anna Aussicker of Hoyleston, Ill., Wedded After Adverse Verdict.

Miss Anna Aussicker of Hoyleton, an Illinois village 12 miles north of Nashville, became the bride Friday of Alvey Rohman, following the unsuccessful termination of her unsuccessful slander suit against Frederick C. Brink, a young farmer near Hoyleton, who was formerly engaged to marry her.

After the engagement of Miss Aussieker and Brink was announced they quarreled because she permitted attentions from Rohman, and the engagement was broken off. Soon afterward Miss Aussieker filed suit for $3000 damages against Brink, charging that he had attacked her character.

Brink denied that he had ever made any statement reflecting on his former fiancee's character, and her witnesses admitted that they might have misconstrued what Brink said. The jury found in the young farmer's favor.

Rohman, who had been Miss Aussieker's constant attendant during the trial, at once obtained a marriage license, and the wedding took place at her home.

Dies in an Ambulance.

Fred A. Buser fell unconscious Friday at his home, 4205 Grove avenue, and died in an ambulance bound for the City Hospital. His wife thought at first that he had committed suicide, and telephoned that message to the City Dispensary. Buser was 55 years old.

GOOD FOOD and constipation are ill-mated companions.

Use ½ Glass

Hunyadi János Water

On arising and enjoy your food.

A NATURAL LAXATIVE WATER.

Bottled at the Springs.

Avoid substitutes.

MRS. HEWSON WILL KISS, BUT DENIES BLAME

Pastor's Wife Refuses to Sign Paper Exonerating Her Husband.

WILLING TO MAKE UP

She Says, However, That She Doubts Good Faith of Harmony Plea.

Mrs. Gertrude Hewson told a Post-Dispatch reporter Friday that she was perfectly willing to kiss and make up with her husband, Rev. Earl Hewson of the Reber Place Congregational Church, but that she positively would not sign any paper exonerating him of blame for their marital troubles.

Pastor Hewson's separation from his wife, her habeas corpus suit to get possession of her 4-year-old child, Gertrude, and their charges and counter charges, caused his ministerial standing to be investigated by a committee of Congregational ministers.

As a result of this committee's report, made Thursday afternoon at a session of the St. Louis Association of Congregational Ministers and Churches in session at 1433 North Tenth street, Rev. Mr. Hewson may become a minister of the association, which, through a technical defect, he has never joined, provided the will become reconciled with Mrs. Hewson or convince the committee that he has honestly tried to become reconciled. He says he will make the attempt.

Wife Is Still Skeptical.

Mrs. Hewson says that if he does make the attempt it will be only because he wants to become a member of the ministerial association.

"I cannot believe that Earl sincerely wants to become reconciled," Mrs. Hewson said. "He came to me three times while his trial was in progress and told me he was willing to live with me again, but each time he wanted me to sign a paper saying he was not at all to blame for our troubles.

"That isn't true, and I don't propose to perjure myself just to regain him. Both of us are to blame. The report of the committee that the quarrels were due to my 'nervous irritability' is incorrect. I had just and real cause for jealousy, and it wasn't jealousy of my husband's work either—his conduct at times did not become a minister. But I am willing to forget it all for the sake of our child—provided I am not asked to sign any papers."

Only One "BROMO QUININE."

That is LAXATIVE BROMO QUININE. Look for the signature of E. W. GROVE. Used the World over to Cure a Cold in One Day. 25c.

Belleville Marriage Licenses.

John C. Patterson	East St. Louis, Ill
Goldie Kyle	East St. Louis, Ill
Albert Wolf	Freeburg, Ill
Ida Smith	Wilderman, Ill
George Kreisig	St. Louis, Mo
Mrs. Caroline Delore	St. Louis, Mo
J. B. Jansen	Freeburg, Ill
Josie Koesterer	Freeburg, Ill

Corn Field Sweetness

Corn has been known as a food since the days of the prophets, but it may safely be said it has never before been prepared in so delicious a form as Elijah's Manna.

This food is simply the sweetness of the cornfield done up in packages ready to eat without the bother of cooking. It is made of pearly white corn rolled into flakes and toasted a delicious brown.

Grocers sell Pony packages at 5 cents; large Family size at 15 cents.

Elijah's Manna

The most delicious flavour of any flake food known.

Made by Postum Cereal Co., Ltd., Battle Creek, Mich.

An army of "unattached people" live in furnished rooms, or lodgings. These people are of all sorts — from the nicest folks to the least-nice ones. If you advertise your lodgings for rent you will have a better chance to SECURE the kind you are to have in your house.

Try Post-Dispatch Wants for the better class. Any day will do for you, but Sunday's best of all. Your druggist our agent

OUTSIDER MAY GET JOB AS ASSISTANT SCHOOL HEAD

Supt. Soldan Says He Is Out for the Best Material Obtainable.

Supt. Soldan of the public schools of St. Louis told a Post-Dispatch reporter Friday he has not yet decided upon the man he will nominate as one of the four assistant superintendents.

It might be a St. Louis man, he said, and it might be a non-resident educator.

Assistant Supt. Foster died during the vacation season. Mr. Soldan says it was originally his idea to promote one of the principles to the vacancy, but that he changed his mind after learning from members of the Board that they wanted the best man available anywhere named, regardless of geographical or sentimental considerations.

C. W. Johnson, chairman of the committee on instruction, was present while Mr. Soldan was being interviewed. He added that he was strongly in favor of getting the best man, regardless of whence he came.

Apple dumplings like you like them at the Saddle 204 North Sixth street.

Truthful Butcher.

"Are those succulent chops?" asked the young housekeeper.

"No, ma'am," replied the truthful butcher, "they're mutton chops."—Spokane Spokesman-Review.

SPARKLING APENTA

(NATURAL APENTA CARBONATED)

IN SPLITS ONLY.

A Refreshing and Pleasant Aperient for Morning Use.

PILES YIELD TO TREATMENT

A simple way to cure piles is to keep the sores wet with X-Zalia. This liquid will stop the bleeding, take out all the inflammation and heal the sores. This liquid is so soothing that it soon stops the pain.

PAID FOR.

Stella: "Do you believe that Miss Oldun came by her complexion honestly?"

Mabel: "I know she did. I saw the receipted bill for it."

You Tie Yourself To Success

When you try a 3-Time Ad in Post-Dispatch Wants

Money refunded on unused insertions.

Your Druggist Our Agent.

Scruggs-Vandervoort-Barney

Olive—Broadway—Locust

Girls' and Young Women's Clothes
Second Floor

MISSES' and Children's Fashionable Outergarments: The class of materials, the workmanship and the style—all are matters of greater importance than price to the average young lady of today. Under the urge of the Clearance before leaving this store, prices on all garments, even those that are shown for the first time, are far below the present recognized valuation.

Thus material, workmanship, style and price are all at their best here and now—all correct—all in your favor.

Some of the new things that will be shown Saturday—Dresses, Suits, Coats, Separate Skirts, etc.

Misses' and Children's Dresses, of Panama, serge and cashmere, in jumper and waist effects; trimmed with braid and taffeta bands; plaited and kilt skirts; plain colors, checks and plaids; ages 6 to 16 years. Prices, $8.00 to $35.00

Regulation Suits for misses and children; waist with sailor collar and detachable shield; kilt and plaited skirts; solid black and blue, and brown and red, the latter trimmed with white braid; ages 6 to 14 years; $13.50 and $15.00; ages 16 to 18 years. Price, $18.50

Misses' Suits in stylish models; made of mannish suiting and cheviots; coat short, medium and long; box and cutaway effects; flare and kilt skirt; in blue, brown, green, black and wine; ages 14 to 18 years. $30.00 to $50.00

Coat Suits for the miss of 8 to 14 years; box and fly front, semi-fitted effects; kilt skirts with and without folds; mannish mixtures, checks and stripes; blue, red, brown, green and gray. $16.00 to $35.00

Misses' Suits of novelty mixtures, in green, blue, gray and maroon; coat handsomely tailored and lined with Skinner satin; velvet collar; kilt skirt, with three-inch fold; ages 14 to 18 years. $27.50 to $30.00

New models in Misses' Loose-Fitting Coats; box and fly front; knee and full length; velvet collar, tailored cuffs; twilled Venetian and flannel lining; mixtures and striped effects in mannish suitings and tweeds; plain colors in chinchilla and cheviots; ages 12 to 16 years. $10.50 to $25.00

Children's Reefers and Full-Length Coats, of flannels, broadcloths, astrakhan and novelty mixtures; silk and flannel lined; velvet or fur-trimmed collar; choice of red, navy, brown, green, tan, gray and Copenhagen blue; ages 4 to 12 years. $5.00 to $32.50

Misses' Separate Skirts; made in kilt style, with deep hem; materials are hard-finish serge and Panama, in brown, navy and black; lengths 32 to 38. $7.00 and $8.00

HATS for Misses and Children: Another remarkably comprehensive showing will be made tomorrow in the Millinery Salon. The Hats range in value from $1.45 to $15, and in some cases a little higher.

Hats for all occasions, for school, for dress, and every correct style of trimming is in evidence. Scarfs, ribbons, ostrich feathers, etc., are the predominating trimmings.

$1.45 to $15.00

SOROSIS Shoes—New Models for the Children: Referring to Children's Sorosis Shoes, a mother said recently, "The knowledge that my children's feet are in no danger from badly shaped, poor fitting shoes, makes up ten times over, for the little extra cost of Sorosis."

In using the above remark we express the known sentiment of thousands of mothers all over the land, who buy Sorosis for themselves and for their children.

The styles for Autumn and Winter are now complete in either lace or button. The favorite leathers are tan Russia calf, black Milwaukee calf, vici kid and patent leathers.

Sizes 5½ to 8; spring heels; price,	$2.00
Sizes 8½ to 11; flat rubber heels; price,	$2.50
Sizes 11½ to 2; flat rubber heels; price,	$3.00

Sorosis Shoe Room—Third Floor, Olive Street Side.

CLOTHES opportunities for the Boys and Young Men: Again our Fourth Floor bids for a great Saturday of Suit and Overcoat selling. The specials named below are every one unusual, and remember that if cool Autumn weather is not here now it soon, very soon, will be.

Boys' Long Overcoats and Reefers
Ages 2½ to 17 years.

Single or double breasted models, in plain or mixed colors; golf red, navy blue and brown, in fabrics that are all wool; a correct style and size for every boy.

$12.00 Coats now $9.00
$10.00 Coats now $7.50
$8.00 Coats now $6.00
$6.00 Coats now $4.50

$8.50 Corduroy Knickerbocker Suits Now $6.75

For boys of 10 to 16 years, in tan and drab corduroy; plain double-breasted coats with broad lapels and Knickerbockers that are cut extra full; regular $8.50 value; clearance price, $6.75

Youths' Shirts; coat style; attached cuffs; 12 to 14½ neckbands. Prices, $1.00 and $1.50

Boys' Blouses; white or colors; attached collar or neckband; ages 7 to 16 years. Prices, 50c to $2.00

Youths', Boys' and Children's Sweaters; ages 2 to 20 years; every style and color. Prices, $1.50 to $4.00

Youths' and Boys' Four-in-Hand Ties; 75c quality at 50c, and 50c quality for 25c

Boys' Star Blouses; $1.00, $1.50 and $2.00 qualities. Now 50c

Youths' Overcoats—Ages 15 to 20 Years

All-wool fabrics in plain or mixed color effects; single or double breasted models that are perfect in fit and tailoring.

$20.00 Coats now $14.50
$18.00 Coats now $13.50
$15.00 Coats now $11.25
$12.00 Coats now $9.00

$6.75 Sailor Blouse Suits now $5.45
Ages 5 to 10 years.

Made of pure all-wool serges, in navy blue or brown; these Suits have sailor collars that are trimmed with silk soutache braid and shields with silk emblem; the trousers are bloomer style and lined throughout. Now $5.45

Youths' and Boys' Telescope Felt Hats; every shape and color. $1.50 and $2.00

Children's Felt Hats; every desirable shape, in golf red, brown, navy and white; all sizes. $1.00 to $2.00

Children's Tams; the new small shape, in cloth, leather or velvet, with St. Louis bands. Prices, $1.50 to $3.00

Eton Caps; about 20 dozen; made from all-wool suitings; silk lined; regular 75c Caps. Now 50c

Fancy Silk Scarfs and Hat Bands for youths', boys' and children's felt hats, 25c, 50c and $1.00

AIRSHIPS WILL SOON DOT SKY INVENTOR SAYS

Israel Ludlow Declares Present Problem Is That of Starting and Landing.

NOW NEAR SOLUTION

Automobile and Aeroplane Principles Expected to Prove Successful.

Israel Ludlow, one of the leading experimentors in this country, with the aeroplane, has given to the Post-Dispatch an interview telling of the accomplishments of the aeroplane up to this time. Speaking of the statement made by F. S. Lahm, at the Aero Club banquet, that the Wright brothers had solved the problem of flight with a heavier-than-air machine, Mr. Ludlow said:

"It is true that the Wrights have made long flights. Mr. Lahm has witnessed some of these flights, but no scientist believes that they have solved the problem. Their performances are similar to those of a clever tight rope walker. They have sustained themselves for a time, but have not developed the aeroplane to the point of being able to control it perfectly in starting and alighting.

Problem Is to Get Start.

"The aeroplane has reached a stage of development where the problem that remains is one of starting and alighting. There is plenty of power in the gasoline motors as now developed. The construction of an aeroplane can be made strong enough to support a weight of several thousand pounds. The difficulty is to get, safely, a start sufficiently fast to bring under the aeroplane surface enough air pressure to lift it off the ground. Of course, the same difficulty, in almost the same form, arises in coming to a stop after a flight is made.

"The methods used to start an aeroplane in flight have been either to tow it by an automobile, or fast boat, as I have done it, or to launch it by springs as Prof. Langley tried in the Potomac River near Washington. I feel very confident that within a short time as a result of continuous experiment, and of course constant failure until success is obtained, that I will succeed in overcoming the various difficulties that arise in this problem.'

Theories Don't Solve Difficulty.

"The peculiar thing about the problem and one that makes it of extraordinary fascination, is that, theoretically, it can be solved, but that when it comes to putting the theory in practice, some unknown quantity defeats the inventor's efforts. There are no books or records which cover points that continually arise in actual experiment, yet no very extraordinary difficulty presents itself and I have succeeded in overcoming many in each of my aeroplanes.

"Under these conditions, one would be very foolish to be discouraged by failure and I have no intention of giving up at present. There are many men of very high scientific experience, such as Dr. Alexander Graham Bell, inventor of the telephone, and John P. Holland, inventor of the submarine, now devoting almost all their time to this subject. Dr. Bell told me last April that he expected to see the aeroplane develop so one would be able to make a flight from the United States to Europe in 24 hours. I know Mr. Holland has recently completed two aeroplanes that he is now experimenting with, secretly, on a deserted farm in Suffold County, N. Y.

"The aeroplane will probably be a combination of automobile and aeroplane surface; that is, it will run on wheels to get is start and to come to a gradual stop. It will be independent of roads, fences or natural obstacles and the aeronaut will take an air line route to his destination. He will, in my opinion, fly close to the ground and hurdle houses, trees and fences."

Mrs. Winslow's Soothing Syrup for Children teething cures wind colic, diarrhoea.

Box of Human Bones Found.

SPRINGFIELD, Ky., Oct. 25.—A box containing human bones was unearthed by workmen in Main street. The skull was missing and the box evidently had been buried for years.

Cluett

SHIRTS

Equal in appearance, in fit, and in wearing qualities, the production of the careful custom shop. They are exceptionally good value at $1.50 and more.

CLUETT, PEABODY & CO.
MAKERS OF ARROW COLLARS

"THE MAN BEHIND THE PILLS." What Pills? See Saturday.

MOTHER AND DAUGHTER FREED ON THEFT CHARGE AND GIRL WITNESS

JENNIE FARRELL.

CHILD'S WEEPING SAVES HER SISTER

Mrs. Anna Farrell Escapes One Larceny Charge, but Must Face Another.

Although the weeping of one daughter, Jennie Farrell, 10 years old, caused Prosecuting Attorney Moss to drop the larceny charges against Mrs. Anna Farrell and another daughter, Martha, Mrs. Farrell will have to face another charge of larceny.

No charge remains against Martha, who was charged jointly with her mother of the theft of a silk skirt valued at $16.50. Mrs. Farrell is accused of ordering that goods from department stores be sent out C. O. D., keeping them without paying for them and then moving before the stores could investigate.

Mrs. Farrell and her daughter were charged with ordering the skirt sent to 1304 Clara avenue. When it was delivered, it is charged, the skirt was taken from the package and the package returned to the boy. When the case was called Thursday in the Court of Criminal Correction Jennie wept and would not answer the questions asked her and Prosecuting Attorney Moss dropped the charges.

THOUGHT HUSBAND HAD DIVORCE

Second Mrs. Hughes Tells of Marriage to Doctor in 1891.

Mrs. Minnie Rosetta Hughes, second wife of the late Dr. George M. Hughes, has made a deposition before Commissioner John M. Dixon, in which she gives all particulars of her marriage with Dr. Hughes, whom his first wife, Mrs. Rose Hughes of Worcester, Mass., says did not secure a divorce before the second marriage. It is on this ground that the first Mrs. Hughes is contesting Dr. Hughes' will, which left all his property to his second wife and named her as testatrix without a bond.

In her deposition Mrs. Hughes states that she met Dr. Hughes in Kansas City in 1891, and that they were married in 1893. She says the doctor said he had been married before, but had secured a divorce. She had pervously been married to Charles Cochran, from whom she had obtained a divorce.

Tomorrow

$12.50 Suits and Overcoats, $9.50. Big sale. Globe, Seventh and Franklin av.

EARLY RETURN FOR BATTLESHIPS

Will Begin Cruise Back After 60 or 90 Days in Pacific.

By Wire From the Washington Bureau of the Post-Dispatch.

WASHINGTON, Oct. 25.—A decision has been reached by President Roosevelt to have the battleships that are going to the Pacific Coast return to Eastern waters after sixty or ninety days stay in the West. There had been speculation whether it was the intention of the administration to have these vessels remain on the Pacific side and force Congress to authorize another fleet for the protection of the Atlantic seaboard.

The decision to retain the fleet on the Pacific side for two or three months will make it necessary for the President to designate a new Commander-in-Chief to bring the fleet back, as Rear Admiral Evans will retire next August.

Just ask for Red Cross Cough Drops. 5c per box anywhere.

Says He Was Robbed.

A man who gave his name as Louis P. Luckett, with the Planters as his address, reported to the police Friday that he had been robbed of $180 in a Morgan street house at 2:30 a. m. Stella McCarthy and Nellie Hart are held at the Carr Street Station. At the Planters Hotel it was said that no one named Luckett is known there.

Signed by John Quincy Adams.

NEWPORT, Ark., Oct. 25.—Dr. M. M. Erwin has a land grant signed by President John Quincy Adams for 160 acres in Lawrence County, Arkansas. The grant was made to Edward Peeling for military service.

TROOPS HONOR MISS GOULD

Uncle Sam's Soldiers Pass in Review Before New York Heiress.

FORT LEAVENWORTH, Kan., Oct. 25.—Miss Helen Miller Gould, who has helped to extend the work of the Young Men's Christian Association, both army and navy, was accorded the honors of a general officer of the American army by the officers and enlisted men of Fort Leavenworth in the review yesterday. The compliment was the first of its kind to a woman at this post.

Miss Gould has been taking snapshots of the soldiers and has shaken hands with many of them.

FOOD POISONS.

90 Per Cent of All Diseases the Result of Undigested Putrefying Foods.

Men of affairs, women of society and children with active brains are too often sedentary in their habits, giving little time to exercise. To this evil is added that of high and irregular living—as a result, the stomach cannot stand the demands made upon it. The abused and overtaxed stomach does not properly do the work of digestion, food taken in ferments and the poison permeates the whole system. The body loses in weight and becomes a prey for the attack of whatever disease it may encounter.

Did it ever occur to you how busy that stomach of yours is? It only holds three pints, but in one year you force it to take in 2100 pounds of material, digest it and prepare it for assimilation into the blood. No wonder it rebels when overworked. We crowd it with steaks and pastry, irritate its juices with spices and acids, and expect the stomach to do its work. It can't do it.

All over the inner layer of the stomach are glands which secrete the juices necessary to digestion. The entrance of food into the stomach is the signal for these glands to do their work. The more the food, and the more indigestible, the greater the demand upon them and upon the muscles of the wall adjoining.

Think of the tons of high-seasoned game, sweetmeats and appetizers crammed into this little four-ounce mill, and then wonder, if you will, why you are dizzy or nauseated or constipated. Don't blame your stomach or curse your fate that you should be born so unfortunate. Blame yourself and apply the remedy.

First, get a small package of Stuart's Dyspepsia Tablets, taking one after each meal and at bedtime. They are not a medicine, but a digestive. Your stomach is worn out and needs help, not medicine. Stuart's Dyspepsia Tablets will do the work that the stomach fails to do. There's enough power in one grain of Stuart's Dyspepsia Tablets to digest 3000 grains of ordinary food, so you needn't fear that anything you eat will remain in your stomach undigested.

Stuart's Dyspepsia Tablets will rout the poison because they remove the cause—food fermentation. They are nature's own cure for dyspepsia. The host of troubles dyspepsia is father of cannot be numbered, for a healthy stomach is the source of all health.

Seize your opportunity before worse conditions confront you. Send today for a free trial package of Stuart's Dyspepsia Tablets. They will bring your stomach relief. F. A. Stuart Co., 150 Stuart Bldg., Marshall, Mich.

The 50-cent size for sale at your druggist's.

Men's Shirts at Almost Give-Away Prices

We have placed all the West End Bazaar $1.00, $1.25 and $1.50 Men's Shirts in one great lot to close out in a day. All sizes—your choice for 35c

Men's Arrow Brand Collars, sold everywhere at 15c each—here Friday, each 5c

Nugents

The Old Reliable Store of the People

Saturday Bargains in Men's Furnishings

15c Arrow Collars, each 5c
25c Boston Garters, pair 17c
50c President Suspenders 35c
50c Neckwear 25c
20c Rubber Collars 8c

A Comprehensive Gathering of Wearing Apparel

For Girls

Apparel That Will Delight Mother and Daughter Who Visit This Department Tomorrow

For Misses

We Have Spared no Energy When Making Our Purchases This Season

Our apparel for girls combines, with other requisites, a full degree of style and economy which has resulted in our meriting a large, ever growing patronage in this section. The real girlishness of our juvenile styles and the individuality they possess will prove very interesting to discriminating mothers. We mention only a few of the many special values that have been prepared for tomorrow's shoppers.

Girls' and Misses' Coats

Girls' Coats, made of good quality cheviot; fancily trimmed with velvet and novelty silk braid—very special at $3.75

Girls' Coats, made of excellent quality cheviot, with storm collar; double-breasted front and flannel lined—exceptional value at $4.75

Splendid Coats for girl or miss; made of fancy check worsted, with notch collar and patch pocket; trimmed with panne velvet—only $6.95

Beautiful Kersey Coats for girl or miss; cut generously full and trimmed with velvet collar and cuffs—very special value at $7.75

Handsome Cheviot Coats, beautifully trimmed in contrasting shades of velvet and silk braid; worth easily $12.50—special, tomorrow $8.95

Stylish Cheviot Coats; made with the new Mikado sleeve effect and handsomely trimmed with silk braid and velvet—very special at $10.50

Girls' and Misses' Dresses

Girls' Jumper Dresses; made of good quality cashmere, with neat waist in contrasting colors—very special value at $3.50

Girls' pretty Serge Dresses, with full-pleated skirt and waist nicely trimmed with silk braid—special for tomorrow $4.50

Beautiful Dresses, made of excellent quality all-wool serge and fancily trimmed with silk braid—special value at $6.95

Girls' Panama Dresses, made in Jumper style and beautifully embroidered in silk; worth easily $12.50—our special price only $8.75

Handsome Plaid Dresses, made with full side pleated skirt, and waist uniquely trimmed with Mikado sleeve effect—price $10.50

Misses' Panama Dresses, made in the new Princess model with Mikado sleeve effect and full pleated skirt—very special value at $15.00

Junior and Misses' Suits

Stylish Misses' Suits, made of fancy English mixtures; three-quarter semi-fitting jacket and side-plaited skirt, with wide fold encircling bottom; regular value $14.50; special for Saturday $10.75

Jaunty Junior Suits, made of fancy stripe serge; semi-fitting short jacket, trimmed with silk braid. Comes in colors of blue, brown, red or green, and is exceptional value at $14.75

Nobby Junior Suits, made of fine all-wool cheviot, with three-quarter semi-fitting jacket and 13-gore side-pleated skirt, with three-inch fold above hem. Quality considered, this Suit is splendid value at $19.75

Misses' handsome Broadcloth Suits, with jacket made in semi-fitting style; beautifully trimmed with tailored stitching and patch pockets; 13-gore side-pleated skirt, with fold around bottom; price $22.50

NOTE—Of especial interest to economical shoppers will be the final prices made on what is remaining of the **West End Bazaar stock.** If you would share in these wonderful bargains, come early.

Children's and Misses' Coats

$1.00 Cloth Jackets 50c
$2.50 Cloth Coats $1.50
$5.00 Cloth Jackets $2.50
$6.50 Silk Coats $3.75
$6.95 Cheviot Coats $4.95
$10.00 Fancy Mixture Coats $6.95

Children's Dresses

50c Percale and Gingham Dresses 25c
50c Flannelette Dresses 25c
75c Flannelette Dresses 35c
$1.00 White Lawn Dresses 50c
$2.50 White Lawn Dresses $1.50
$3.50 Cheviot Serge Dresses $1.75

Glove Stock of West End Bazaar and Immense Quantities of High-Class, Freshly-Made

GLOVES

That have come to us from some of the very best glove makers, at startlingly low prices for reliable goods.

Boys' and Girls' Wool School Gloves; extra well knit; 39c qualities; sale price 25c

Girls' one and two-clasp Cashmere Gloves; 40c qualities; sale price 25c

Girls' and Boys' Glace Kid Gloves—unlined—in the newest Fall and Winter shades; $1.35 values; sale price $1.00

Girls' and Boys' Lined Gloves and Mittens, made of durable glace leather and fleeced linings; 85c values; sale price 59c

Specials in

Men's Gloves

We are giving some wonderfully good values in Men's Kid Gloves at, a pair,

$1.00 and $1.50

This in face of the fact that men's gloves have greatly increased in prices during the past season, should appeal to the economically inclined.

Don't fail to secure your share of that immense lot of Women's Kid Gloves, that are $1.50 to $2.25 values, that we are selling at

95c, $1.10 and $1.15

Household Articles

From West End Bazaar.

48c Wood Frame Mirrors 29c
69c Wood Frame Mirrors 49c
75c Iron Match Safes 17c
10c Hammers 7c
25c Hammers 17c
$1.50 Oil Stoves 89c
50c Oil Stoves 39c
10c Shelf Brackets 4c
15c Shelf Brackets 7c
20c Shelf Brackets 9c
10c Mouse Traps 7c
10c Oil Cans 7c
10c Augers 7c
15c Key Hole Saws 11c
$1.00 Axes 79c
48c Saws 33c
15c Sheep Shears 11c
$1.49 Roller Skates 89c
95c Roller Skates 69c
$2.25 Aluminum Waffle Irons $1.39
49c Granite Dinner Pails 33c
15c Granite Dippers 10c
25c Wooden Mixing Bowls 19c
25c Nickel-Plated Coffee and Tea Pots 17c
5c Nickel-Plated Match Safes 3c
10c Nickel-Plated Coffee Strainers 7c
10c Nickel-Plated Drinking Cups 7c
10c Nickel-Plated Comb Cases 7c

Saturday Great Special Bargain Sale Men's and Boys' Clothing

95c for Boys' $1.25 Sweaters—Pure lamb's wool, extra heavy ribbed; fancy stripes and plain colors—Saturday 95c

$2.48 for Boys' $4.00 Knee Pants Suits—Splendid-wearing cheviots in fancy mixtures, coat double-breasted style; well made; serviceable; for school wear—Saturday $2.48

$4.95 for Boys' $7.50 Suits—Two-piece double-breasted style, knee pants, all-wool cheviots, neat and tasty patterns in fancy mixtures, splendidly made, with good-wearing linings; very dressy and serviceable suits—splendid values Saturday at $4.95

$3.95 for Boys' $5.00 Overcoats—Strictly all-wool frieze, in Oxford gray and navy blue; full cut or three-quarter length; good, warm and service-giving Overcoats; regular $5—Saturday $3.95

$7.95 for Boys' $12.50 Long Pants Suits—All-wool cassimeres, cheviots and worsteds, tailored and trimmed in first-class manner and cut in the prevailing fashions; handsome patterns in fancy mixtures—Saturday special $7.95

$10.00 for Men's $18.00 and $20.00 Overcoats—Made of finest all-wool cheviots, friezes, meltons and kerseys; cut in the three-quarter or full-length styles, with loose or body-fitting backs; all tailored in faultless manner; hand-padded shoulders; hand-felled collars, giving that much-desired custom-made appearance; lined with fine serges and Venetian; $18.00 and $20.00 Overcoats—Saturday $10.00

$15.00 for Men's $22.50 Suits — Strictly all wool cheviots, cassimeres and worsteds, in swell, up-to-date patterns of fancy mixtures; tailored in the best possible manner in the latest fashions—first-class in every respect—Saturday special price $15.00

$17.50 for Men's $25.00 Suits—Finest foreign and domestic weaves in cheviots, cassimeres and worsteds, in mixtures of latest Fall and Winter designs—all hand-tailored by skilled artists—all have that custom made effect, and fit perfectly; swell, up-to-date Suits in every respect; Saturday, price $17.50

$2.50 for Men's $4.00 Pants — Cassimeres, cheviots and worsteds, in fancy mixtures and neat stripes—well made and lined—perfect fitting — suitable for dress or street wear; Saturday $2.50

$1.95 for Boys' $3.00 Overcoats—Ages 3 to 8 years—all-wool cheviots—navy blue and Oxford gray shades; double-breasted styles, to button close up to the neck; fancy designs on sleeves; very dressy and serviceable; Saturday $1.95

EXTRA SPECIAL—Choice of our entire stock of Boys' Topcoats, ranging in price from $5.00 to $8.50—finest all-wool covert cloth, in this season's correct shades and styles—all go at one price—none reserved—sizes 11 to 15 years. Take your choice Saturday for $2.48

A fine Rugby Football Free with every Boys' Suit or Overcoat bought of us costing $5.00 or over

Saturday Bargains in

Infants' Wear

From West End Bazaar

15c Lawn Caps 3c
19c Sunbonnets 3c
25c Sun Hats 5c
50c Lawn Hats 5c
25c Fascinators 10c
25c Wool Toques 10c
25c Infants' Sacques 15c
25c Infants' Bands 15c
35c Wool Toques 19c
59c Infants' Sacques 29c
$1.00 Ice Wool Squares 49c
$2.25 Pique Reefers 50c
$4.60 Short Coats $1.25
$2.95 Infants' Long Coats $1.35
$4.50 Infants' Long Coats $2.95

Hosiery

One lot children's fast black, ribbed cotton Hose; medium weight, fashioned goods; worth 25c—Saturday, pair 12½c

Boys' fast black school Stockings; strong and serviceable; a 19c quality—Saturday, pair 12½c

All weights of children's black ribbed Hose, from the lightest weight lisle to the heaviest cotton—Saturday, 35c, or 3 pairs for $1.00

Household Articles

From West End Bazaar

10c Nickel-Plated Tooth Brush Holder 7c
35c Nickel-Plated Tea Kettles 23c
$1.25 Copper-Plated Tea Kettles 89c
$1.75 Copper-Plated Drip Coffee Pots $1.39
$1.50 Aluminum Griddles $1.19
$2.39 Aluminum Tea Kettles $1.89
$2.39 Aluminum Coffee Pots $1.89
$1.50 Aluminum Stew Pans $1.09
25c Aluminum Mixing Spoons 17c
79c Elite Granite Blue Enamel Tea Pots 59c
79c Elite Granite Blue Enamel Pitchers 59c
45c Elite Granite Blue Enamel Stew Pans 33c
$1.19 Elite Granite Blue Enamel Pails 79c
29c Elite Granite Blue Enamel Pie Plates 19c
$1.29 Elite Granite Blue Enamel Coffee Pots 98c
$1.79 Elite Granite Blue Enamel Dish Pans $1.19
55c Elite Granite Blue Enamel Basins 43c
55c Elite Granite Blue Enamel Dippers 39c
10c Tin Strainers 6c
35c Coal Scuttles 19c
49c Granite Coffee Boilers 33c
10c Tin Milk Strainers 5c
15c 60-foot Rope Clothes Line 10c
$1.39 Coffee Mills 79c

The May Company

Washington Sixth and Lucas

BARGAIN SQUARE A

Men's and Boys' Caps

Sample lots of Caps for men, boys and children; new Fall styles in auto, yacht and golf shapes; solid colors and fancy mixtures. Some of the boys' and children's caps have emblems. Real $1.00 to $1.50 values; special Saturday at..... **55c**

(First Floor.)

BARGAIN SQUARE D

50c Fancy Hat Pins, 25c

Just half price tomorrow for new Hat Pins in jet and fancy colors, also new metal effects. They have extra long stems. On Bargain Square D, these 50c Hat Pins special at..... **25c**

(First Floor.)

BARGAIN SQUARE F

50c Stock Collars, 25c

Linen Tailored Stock Collars that are button and jabot trimmed; we have them in extra large sizes, running up to 16. On Bargain Square "F" Saturday these 50c Stock Collars for..... **25c**

(First Floor.)

Men's Fancy Vests from $2.50 to $6.00

(Third Floor.)

Saturday We Inaugurate a Unique Selling Event for Men

$20—Suit or Overcoat—$20

A collection of 500 men's and young men's garments in the latest styles and fabrics, each garment worth regularly $25.00 and over. We wish to impress upon all men not only the advantage in the saving to be made here, but also the sterling worth and character of the garments themselves.

The Men's Suits at $20.00

A man wearing one of these suits will find himself one of the best-dressed men on the street. Made of cassimeres, cheviots or worsteds in grays, brown, blues, fancy stripes, plaids and solid colors; single or double-breasted, and embodying every style feature of the season. Workmanship is of the best. Better suits, more stylish suits than are sold anywhere else in St. Louis at..... **20.00**

The Overcoats at $20.00

Buy an overcoat immediately for two reasons: First, because the early mornings and evenings are chilly, and, second, because the assortment is now complete and at its best. In this remarkable $20.00 line are Covert, Velour, fancy Cheviot, Thibets and Worsted Overcoats in gray, tan, fancy stripes or plain black; lengths are 32 to 42 inches. Unequaled overcoat values at..... **20.00**

Cravenette Coats—Most useful, convenient and dressy garments, because they can be worn when the sun is shining and when it is snowing or raining. Stylishly made of water-proof material in lengths of 44 to 46 inches. They are one-quarter lined with silk or serge. Included in our exceptional selling at, per garment..... **20.00**

Boys' Norfolk Suits, $5.00

Boys' Norfolk Suits of fancy worsted, cheviot, cassimere, tweed and blue serge; plaid and check effects; come with Knickerbocker or straight pants; sizes 8 to 16 years. Our special price, the suit..... **5.00**

Boys' Russian and Sailor Suits

Russian and Sailor Suits, in sizes 2½ to 10 years; blue, red and brown serges, fancy cassimeres and tweeds; plain or with silk-trimmed sailor collars; have emblem on sleeves. Very special values at, the suit..... **3.95**

Men's Trousers of Quality from $3.50 to $7.00

Men's Clothing Department on third floor conveniently reached by any of our seven elevators.

(Third Floor.)

BARGAIN SQUARE G

New Books, 25c

The "Adelphi" Library of standard fiction; handsome cloth binding, with photogravure cover. A few of the titles: "Beulah," "The Bondman," "Children of the Abbey," "Dora Thorne," "East Lynne," "English Orphans," "The First Violin," "Jane Eyre," "Kenilworth," "Lena Rivers," "Lucille," "Marian Grey"..... **25c**

(First Floor.)

BARGAIN SQUARE H

Sale of $2.00 Dolls at 98c

High-grade Dolls with well proportioned bodies and handsome faces. Lot 1, jointed kid body Dolls with bisque heads and wigs; Lot 2, full jointed Dolls with eyelashes. These $2.00 Dolls, very special tomorrow on Bargain Square "H" at..... **98c**

(First Floor.)

BARGAIN SQUARE L

$3.00 Veiling, Special $1.49

This is a Bargain Square sale of notable importance to well-dressed women. Point d'Esprit Veiling with silk fringe edge; 1½ yards long; black, brown, navy and garnet. A limited quantity of these $3.00 Veils Saturday at..... **1.49**

Special Hat Prices

150 more of those new Fall Men's Brown Hats, in Derbys and Telescopes, have arrived for tomorrow's selling; retail usually for $2.50; choice at.. **1.85**

For Boys—Soft Telescope Hats in right shapes and styles, in black and colors; special values at..... **97c**

For Men—Alpine Hats; broken lots of $2.00 and $2.50 styles; some black, grays and tans, assorted; choose early tomorrow..... **85c**

For Girls—Fall Tam O'Shanters, in all colors; with or without emblems; regular 75c and up to $1.00 Tams..... **45c**

(First Floor.)

Saturday Sales of the Darlington Co., Brooklyn, N. Y., Glove and Silk Hosiery Stocks, Bought by The May Company at a Third Less Than Their Values.

Magnificent high and medium grade, long and short Kid Gloves, in real kid, lamb and Schwaschen qualities. Such remarkable bargains were a good reason for the unprecedented Glove selling of today—the first day of the sale. Don't miss the sale tomorrow.

$1.75 Gloves at $1.25

Perrin's high-grade Kid Gloves; the 2-clasp style; Paris point backs, gusseted fingers; perfect-fitting Gloves. These Darlington Company's $1.75 quality Gloves, per pair..... **1.25**

$4.00 Gloves at $2.65

Women's 16-button black best French Kid 3-button and 3-clasp style Gloves. The Darlington Company's $3.00 and $4.00 values; on sale tomorrow at, the pair..... **2.65**

(First Floor.)

$3.25 Gloves at $2.35

Women's 12-button Gloves, of fine quality French kid; come in 3-button and 3-clasp styles; black and white; were to be sold by The Darlington Company for $3.25; our sale price, the pair.. **2.35**

$2.25 Gloves at $1.55

Women's 8-button length, best quality, real French Kid Gloves; 3-button and 3-clasp styles; black, pearl, white, gray and beaver. Darlington Co.'s $2.25 values; priced at, the pair..... **1.55**

Such prices on beautiful, pure silk thread Stockings as we placed on The Darlington Co. Hosiery were never known in St. Louis before. The good news is spreading, and you had better hasten to get your share of the Hosiery tomorrow.

$1.50 Hosiery at $1.10

The Darlington Company's black Silk Stockings, with lisle soles; several hundred pairs of standard $1.50 make, of very fine, hard-twisted silk thread. Lisle soles always insure long wear; all sizes; sale price..... **1.10**

$2.50 Hosiery, $1.89

Embroidered Silk Stockings, with hand-worked clusters, slipper patterns and scroll designs. The most beautiful evening gowns can be matched in these. Colors principally are white, sky, pink, black and pearl. Your choice of this $2.50 Hosiery selling for..... **1.89**

(First Floor.)

$3.50 Hosiery, $1.95

The Darlington Company's magnificent $3 and $3.50 black silk embroidered Stockings; a rich display of hand-worked figures, spots, squares and flower patterns, on a fine, lustrous black Hose. All these Hose grouped to sell in the sale at..... **1.95**

$1.75 Hosiery, 95c

The Darlington Company's stock of $1.75 and $1.50 imported French Isles; English novelties and German fancies; a magnificent assortment of combined lots; sale price, pair..... **95c**

Sale of Safety Razors

Gem Junior Safety Razors, complete with holder and seven blades; guaranteed to give absolute satisfaction; special sale Saturday at **1.00**

$1 and $2 Razors, 50c

We have just received another lot of those Razors which sold so quickly a few weeks ago. They have bone, rubber and celluloid handles; blades of concave style in all widths and weights; worth $1.00 and $2.00; special sale price Saturday, each..... **50c**

(First Floor.)

Saturday Sale

Men's Knit Underwear

We have grouped for this sale the following lines of Men's Best Winter Underwear: Derby ribbed cotton Shirts and Drawers, Derby ribbed cotton fleeced Shirts and Drawers, flat fleeced Shirts and Drawers, plush fleeced Shirts and Drawers; all sizes at, the garment..... **50c**

Clearance Saturday of following Small Lots

$1.50 medium-weight blue color merino Shirts and Drawers; nearly all sizes; choice..... $1.20

Medium-weight $1.50 camel's hair wool Shirts and Drawers; mostly small sizes; to close, only..... $1.15

Medium-weight $1.50 white wool Shirts and Drawers; elegant quality; to close..... 95c

Light-weight $1.50 natural gray (Rockwood's) wool Shirts and Drawers, at..... $1.00

Heavy-weight $2.00 natural all-wool Shirts and Drawers; not all sizes; at..... $1.45

Heavy $2.00 white wool Shirts and Drawers, in medium sizes, at... $1.45

Small lot of $1.50 buff wool Underwear; mostly Drawers; to close 95c

Small lot of natural gray $1.75 wool Shirts and Drawers, at..... $1.25

Small lot of $1.50 brown ribbed wool Shirts and Drawers, at..... $1.10

Wright's $1.50 silk fleeced Shirts and Drawers; the best made; broken sizes, at..... $1.05

Light-weight $1.00 natural gray wool mixed Shirts and Drawers; in all sizes, at..... 75c

(First Floor.)

Children's Shoe Day

"Buster Brown"

Blue Ribbon Shoes for Boys and Girls

At $1.50—Buster Brown patent coltskin and vici kid in button and Blucher lace styles; light and extension soles; Opera and Nature shapes; sizes 5 to 8—per pair..... **$1.50**

(First Floor.)

At $2.00—Buster Brown patent coltskin and vici kid, with heavy double soles; greatest wearing school shoes in the world; button and Blucher; sizes 8½ to 11—per pair..... **$2.00**

(First Floor.)

At $2.25—Buster Brown Misses' Shoes, with low heels; patent kid and vici; button and Blucher styles; light and heavy soles; Nature shapes, for school wear; sizes 11½ to 2—per pair.. **$2.25**

(First Floor.)

At $2.50—Buster Brown Shoes, for the boys. A strong, sightly shoe in gunmetal and vici kid; Blucher lace style on the Potay last; double soles; sizes 2½ to 5½—per pair..... **$2.50**

(First Floor.)

Misses' $2.50 Shoes, $1.49

300 pairs of misses' vici kid, patent coltskin and box calf Shoes; mostly welt soles; most desirable shapes; sizes 11½ to 2—per pair..... **1.49**

(First Floor.)

Boys' $2.50 Shoes, $1.49

Patent coltskin, vici kid and box calf; mostly welt soles; high-grade shoes at the ordinary price; sizes 1 to 5½—per pair..... **1.49**

(First Floor.)

Children's $1.75 Shoes, $1.19

Patent coltskin and vici kid, button and lace; light and heavy soles, with full extension; mostly welts; sizes 8½ to 11—per pair..... **1.19**

(First Floor.)

Children's $1.25 Shoes, 85c

For the little folks; good, solid wearing Shoes, in shapes to fit the feet; vici kid, button and lace; light and heavy soles; sizes 5 to 8—per pair..... **85c**

(First Floor.)

Misses' $1.50 Shoes, 98c

Vici kid, lace and button Shoes, light and heavy soles; all solid leather; good shapes for school and dress wear; sizes 9 to 2—per pair..... **98c**

(Basement.)

Children's $1.00 Shoes, 69c

Vici kid, lace and button; light-turn soles and extension soles for little boys and girls; regular $1.00 quality; sizes 5 to 8—per pair..... **69c**

(Basement.)

Little Gents' $1.50 Shoes, 98c

For the little men; box calf, vici kid and Casco calf Lace Shoes; solid leather soles; styles like their elders have; sizes 9 to 13½—per pair..... **98c**

(Basement.)

Boys' $1.75 Shoes, $1.25

Solid leather box calf school Shoes; good styles; well-made throughout; quality and economy in this line; sizes 1 to 5½—per pair..... **1.25**

(Basement.)

Saturday Sale

Men's Popular Gloves

OUR department of Men's Gloves has very unusual price inducements for tomorrow's selling. Perfect Gloves, in this season's best styles. Now is a good time to invest. Glove weather is almost here.

Men's $1.00 quality pique sewn Kid Gloves; 1-clasp styles, in assorted shades of tan; sale price, the pair..... **79c**

Men's $1.50 quality heavy Cape Gloves; prix seam; all the popular tan shades for street wear; in this sale, pr.. **1.15**

Men's $1.75 quality Kid Gloves and mocha all-silk lined tans and browns; all sizes 7 to 9; sale price Saturday... **1.35**

(First Floor.)

WE have enlarged this department from time to time until it now occupies one of the brightest and most spacious sections on our Second Floor. The merchandise, of which we invite your inspection, has been carefully chosen, studying at all times the requirements of the child from 6 to 13 years, and the young misses from 14 to 20. Materials were selected with a view to youthful effectiveness in style, combined with wearing qualities, which we recommend and guarantee. The following for Saturday's selling are especially called to your attention:

Saturday is Misses' and Children's Day

Child's Peter Thompson at $5.00

This dress is of excellent deep rich navy all-wool serge; round collar; full pleated skirt with regulation emblem and tie; ages 6 to 14 years; see these Saturday at..... **5.00**

School Dresses at $3.98

Serviceable School Dress of Scotch washable winter weight cotton plaids; box pleated waist and kilted skirt; fancy inlaid braided yoke and sleeves; of unusual style; at..... **3.98**

Exceptional Coats at $5.00

Perhaps you thought of paying $6.00 or $7.00 for a coat for your daughter. Then it is to your interest to see these strictly all-wool Cheviot Coats we are selling for..... **5.00**

Child's $10.00 Coat at $7.50

A very dressy Coat for the child of 6 to 14 years, made of American cheviot; weight very desirable; colors are deep navy, rich golden brown and shades of wine; trimming tastefully applied on Franklin collar and Bishop sleeve; a Saturday attraction at.... **7.50**

(Second Floor.)

THE STAR DANCE FOLIO

33c

Music Book Bargain

Come tomorrow to The May Company's Music Department, just at the foot of the Basement stairs, and secure a copy of the STAR DANCE FOLIO No. 7. It contains forty-two splendid dance numbers arranged from the season's most popular song successes. The greatest collection of waltzes, two-steps, mazurkas, polkas and lanciers ever published.

Tomorrow we will offer 2000 copies of the "Star Dance Folio No. 7," positively for 1 day only, 33c Saturday, for (By Mail, 7c Extra.)

33c

PRICE 75 cents

Arranged by W. C. POWELL

Arranged from the Seasons most Popular Song Successes as

WALTZES MARCHES LANCIERS MAZURKAS

TWO STEPS POLKAS SCHOTTISCHES GAVOTTES etc.

Men's Suits and Overcoats at 50c on the Dollar

THIS SALE IN BARGAIN BASEMENT

THESE Suits and Overcoats we acquired from the Foster Mercantile Company, 2504 and 2506 Cass avenue. They closed out these lines to gain space for the enlargement of other departments. The stock, divided into lots, is being sold in the Basement Clothing Section at half price and less. Buy tomorrow and don't delay, is our sincere advice to prospective purchasers. Read the figures that tell of most unusual opportunities to clothe yourself well and stylishly for little money.

For Men and Young Men

	Worth	Sale Price
Suits . . .	*$6, $7, $8*	*$3.00*
Suits . . .	*$10.00*	*$4.90*
Suits and Overcoats	*$12, $15*	*$6.90*
Suits and Overcoats	*$18.00*	*$9.60*

These Suits and Overcoats are made of standard worsteds, cassimeres and cheviots, in single and double-breasted styles.

Store Closes Saturday at 6 p. m.

Candy Special
"Fresh Every Hour"

Chocolate-dipped Caramels; made in our own factory; specially priced for Saturday, pound, **22c.**

GRAND-LEADER STIX, BAER & FULLER D.G. CO

Last Day to See "Old Darby"

Saturday will be the last day of our free exhibit of Rosa Bonheur's famous painting. Bring the children.

Men's Shirts and Underwear

We tell you here of the underprice items. Of course there is a great line of fixings at regular prices, which assures you of being able to find just what you require.

MEN'S Negligee Shirts; broken lines, although there are all sizes in the lot; good range of styles; about 50 dozen; on sale at about half their value; choice, **39c.**

MEN'S medium-weight Merino Underwear; in white, gray or camel's hair; 75c grades; special at **50c.**

MEN'S heavy and medium-weight Underwear; the kind usually sold as all-wool, but really containing about 75 per cent wool and 25 per cent cotton; come in gray and camel's hair; regular $1.50 garments; on sale at **$1.00.**

(Main Floor.)

$6.95 Silk Petticoats, $5.00

FOR Saturday's special selling we offer 300 Petticoats; made of Simon's best quality guaranteed taffeta silk; they have deep flare flounce, accordion plaiting, finished with taffeta ruching; others with deep sectional flare flounce, finished with cluster of shirring and tailored straps; new Fall shades and black; $6.95 values; special at **$5.00.**

$5.00

(Second Floor.)

Veiling and Neckwear Specials

Veiling Department now located in section across from Trimming Department. Neckwear Department occupies all the space formerly devoted to Veiling and Neckwear. *(Main Floor.)*

SPECIAL—Drape Veils of chiffon lace; chenille dot border effects; Square, Circular and Auto Veils; 3 yards long; just a limited quantity; values up to $3; on special sale Saturday..... 98c

Lace Scarfs; 2 to 3 yards long; of hand-made Princess, Cluny and Plauen laces; worth to $4 each; on sale at **$1.49.**

WE are showing the newest novelties in hand-embroidered Stiff Collars; in prices ranging from $2.00 down to 25c; also hand-embroidered Jabots, Bows and Ties; in all colors and styles; prices ranging from $2.50 down to 25c.

Supreme Clothing Values

AND you must bear in mind that these supreme values are coupled with clothing of excellence. And moreover, you may make your selection from a wide range of styles and materials.

We realize that in the face of all the extravagant claims in regards to clothing values, you can hardly determine by reading the announcements just where you can get the most for your money. We would rather let our clothing talk, for it can put up by far the strongest argument for your patronage. Come any time tomorrow before 6 P. M.

Splendid Men's Suits at $14.50

SUITS of all-wool black Thibet; hand-tailored and sewed with silk thread throughout; correctly cut; with broad semi-concave shoulders; close-fitting collar; slightly traced back; beautifully-shaped lapels and front; lined with best quality black alpaca; handsome vest, correctly cut and trimmed; perfect-fitting; if we were asking the usual profit we would be charging $20.00 for these Suits, but they are priced for Saturday at **$14.50.**

$14.50

Just take the Escalator.

Men's Overcoats at $14.50

WE offer a splendid line of Overcoats made of fine fabrics, in every wanted style; black, blue, Oxford, brown and tan; plain and fancy patterns; silk velvet collar; lined throughout with dependable materials; satin sleeve lining; real good values at $20.00; special at... **$14.50**

Men's Fine Suits at $22.50

THE collection embraces Suits of the highest character, and embodies every new feature that distinguishes up-to-the-minute Fall clothing; come in all the new shades and color combinations; cut in the new models; with and without cuffs and flaps; hand-tailored; perfect-fitting garments; if we were asking the usual clothing profit they would be priced at $30.00, and they are splendid values at that figure; specially priced here, **$22.50.**

$22.50

Men's Raincoats, $14.50

RAINCOATS, suitable for all kinds of weather (a waterproof overcoat); high-class in every respect—fabrics, trimmings and fit; $20.00 values; at..... **$14.50**

Men's Fancy Vests

WE show a splendid selection of Fancy Silk, Flannel and Wash Vests; also a line of Plain White Full Dress or Tuxedo Vests.

Sale of Women's Fine Shoes

THE most effective styles produced this season; made of best selected leathers; every pair sold with an absolute guarantee as regards fit and service; they come in the short vamp with plain toe, Cuban heels, Auto toes, Potay toes and Aristo; new dull and bright tops; Blucher, button and lace; patent colt, demi-glaze, gunmetal, patent kid and fine vici; hand-turned and hand-sewed Goodyear welts; sizes from 1 to 8; all lasts; $4.00 and $5.00 values; on special sale at, per pair, **$2.95.**

$2.95

MISSES' Everyday Hackabout Shoes of solid leather; heavy vici kid uppers with patent tips; in button, lace and Blucher; splendid all-leather shoes; **$1.45.**

MISSES' Patent Colt, Demi-Glaze, Gunmetal and Vici Kid Shoes; Goodyear welts; dull tops; in button, lace and Blucher; up-to-date toes; every pair guaranteed to fit and wear; sizes from 11 to 5; A to E lasts; special at **$2.45.**

(Main Floor.)

Red Goose School Shoes
For Boys and Girls at Grand-Leader

WE carry a complete line of Red Goose School Shoes; all leathers. We absolutely guarantee the wearing quality of each pair. You will find them to be the best shoes at the price on the market.

Sizes 1 to 8.....**$1.50** Sizes 8½ to 2.....**$2.00**
Sizes 2½ to 5½.....**$2.50**

Infants' and Children's Cloaks

(Second Floor.)

Children's Walking Cloaks of fine quality curly bearskin, mole, pony skin, Astrakhan and serge; box effects; with turn-down collar and cuffs; prettily trimmed with fancy silk braid, velvet collar and cuffs and silk frogs; in black, white and colors; ages up to 5 years; special sale price, **$4.50.**

Children's Walking Cloaks of storm serge, curly bearskin, corduroy and pony skin; trimmed with fur heads, silk braid and fancy buttons; others in tailored effects with pockets; in brown, navy, golf, black and white; box effects with storm collar and cuffs; ages up to 5 years; special sale price, **$5.95.**

This Is Pre-Eminently St. Louis Headquarters for
Girls' and Misses' Outergarments

WE devote as much space to this particular section as a great many large stores do to the entire cloak section, and naturally we show a very extensive line of models in all the newest materials. These noteworthy features, coupled with our underselling methods, make this the logical headquarters.

Misses' Broadcloth Suits at $16.50

PRINCE Chap Suits, of all-wool broadcloth, in black, blue, brown and red; semi-fitting style; inlaid velvet collar; trimmed with buttons; coat lined with satin; skirt full-kilted with wide fold at bottom; special at **$16.50.**

Misses' Suits at $22.50

SEVERAL pretty models in chiffon broadcloth and Lymansville cheviot; various lengths; semi-fitting effects; nicely tailored and finished; lined with guaranteed satin; skirt in the full-kilted style; come in black, blue, brown, navy, red or green; at **$22.50.**

Misses' Full Length Coats at $16.50

ALL-WOOL Kersey Coats, in the full-length style, in black, castor and brown; semi-fitting models with velvet collar; lined to the waist with satin; **$16.50.**

Girls' Coats (Sizes 6 to 14 Years), $7.95

SEVERAL elegant models in Girls' Coats; three-quarter and full length; made of solid color cheviots, kerseys and fancy mixtures; full, loose effect; some trimmed with velvet and straps; complete line of shades; **$7.95.**

Girls' School Dresses at $4.95

A GREAT number of pretty models in Girls' School Dresses; both fancy and regulation styles; made of serges, wool fancy materials, brilliantines and Panamas; neatly trimmed; all colors are represented; special values at **$4.95.**

The Knickerbocker Classics and the Girls' Own Library

We have about 3000 of these beautiful little books, which we will place on sale Saturday at **19c each, or 3 for 50c.** **19c** **19c**

These little 16mos are dainty enough in their bindings to be classed as **gift books,** and the print and paper are excellent. The titles are:

An Attic Philosopher in Paris—Souvestre
Auld Licht Idyls—J. M. Barrie
Bacon's Essays
Beside the Bonnie Brier Bush—Ian Maclaren
Bill Nye's Sparks
A Child's History of England—Chas. Dickens
Confessions of an English Opium Eater—DeQuincey
The Courtship of Miles Standish—Longfellow
Cranford—Mrs. Caskill
Crown of Wild Olives—John Ruskin
Crucifixion of Philip Strong—Dr. Sheldon
Dream Life—Donald G. Mitchell
Drummond's Addresses
Education—Spencer
Discourses of Epictetus
Ethics of the Dust—John Ruskin
Evangeline—Longfellow
Favorite Poems
Idle Thoughts of an Idle Fellow—Jerome
Idyls of the King—Tennyson
Imitation of Christ — Thomas A'Kempis
The Little Minister—J. M. Barrie.
Longfellow's Poems
Lucille—Meredith
The Man Without a Country—Edward Everett Hale
Moods—Louisa M. Alcott
My Lady Nicotine—J. M. Barrie
One-Hoss Shay, Etc.—Holmes
Paradise Lost—Milton
Picciola—Saratine
Plain Tales From the Hills—Kipling
Poems—Edgar Allen Poe
Prince of the House of David—Ingraham
The Professor at the Breakfast Table—Holmes
The Autocrat at the Breakfast Table—Holmes
Prue and I—Geo. W. Curtis
Queen of the Air—Ruskin
Rab and His Friends—John Brown
Reveries of a Bachelor—Donald G. Mitchell
Rubaiyatt of Omar Khayam—Fitzgerald
Samantha at Saratoga—Holley
Sartor Resartus—Thos. Carlyle
The Simple Life—Wagner
Snowbound—Whittier
Stepping Heavenward—Miss Prentiss
Tales of a Wayside Inn—Longfellow
Tennyson's Poems
Three Men in a Boat—Jerome
Treasure Island—Stevenson
Uncle Tom's Cabin—Stowe
Undine and Sintram—Fouque
Vanity Fair—Thackeray
Black Beauty—Sewell
Book of Golden Deeds—Yonge
The Brownies—Ewing
Daddy's Girl—L. T. Meade
Hospital Sketches—Louisa M. Alcott
Six Little Princesses—Prentiss
Tanglewood Tales—Hawthorne
The Window in Thrums—Barrie.
Water Babies—Kingsley.

Our Boys' Clothing Department Is Replete With the
Newest Fall Fashions and Fabrics

AND we are making it a point to offer **better** values in order to influence your patronage. Come and see these remarkable values.

BOYS' Double-Breasted Suits, with straight or Knickerbocker trousers; good assortment of patterns; the most wanted colors and styles; all well made; nicely trimmed; sizes 6 to 17 years; they are actual $5.00 values; at **$2.95.**

BOYS' Double-Breasted Norfolk Suits; with or without belt; straight or Knickerbocker pants; sizes 6 to 17 years; also a full line of Sailor and Russian style Suits; sizes 2½ to 8 years; neatly tailored and well trimmed; of thoroughly reliable fabrics; worth $6.00; at **$3.45.**

BOYS' and Children's Overcoats; sizes 2½ to 17 years; also Reefers, Russian Overcoats, single and double breasted Coats; in blue, black, brown, tan, Oxford and red; twenty different styles and patterns; very special values; at **$3.45.**

BOYS' Suits and Overcoats of splendid wearing fabrics; a wide range of colors and weaves; thoroughly up-to-date; on sale at **$5.00.**

BOYS' Suits and Overcoats; high grade in every particular; very choice fabrics; newest fashions; special values at **$9.75.**

BOYS' Suits and Overcoats; carefully tailored; will retain their shape; garments that combine comfort, style and durability; **$7.50.**

The "American Boy" Free

WITH every purchase of $3.95 or more in our Boys' and Children's Clothing Department we will give a six months' subscription to the well-known magazine, "The American Boy."

Men's $3.50 and $4.00 Shoes at $2.48 a Pair

FOR Saturday's selling we offer about 500 pairs of Men's Shoes, in Baker's guaranteed Corona colt and gunmetal leathers, at a very special price; come in the season's newest styles; many have the popular Skidoo toes; a chance to save $1.00 or $1.50 on any pair you may select; per pair, **$2.48.**

$2.48

Special Values in Boys' Fine Footwear

BOYS' Shoes of heavy, solid leather; best selected box calf and gunmetal uppers; every pair guaranteed to wear or money back; sizes 1 to 5½; B to E widths; $2.50 values; special at **$1.95.**
(Main Floor.)

BOYS' Shoes in patent colt, gunmetal and box calf; splendid styles; all the newest toes; dull tops; come in Blucher, button and lace; all sizes from 1 to 6; $3.00 values; at **$2.45.**
(Main Floor.)

Sale of Gas Fixtures Saturday

QUEEN Inverted Light; it throws all the light down; all or half-frosted globe; brass burner; a high-grade mantle; complete; worth 79c; **50c.**

AIR-LIGHT Q Bulb; with brass burner; double wire cap mantles; 50c values; on special sale at only **28c.**

Gas Candles, in blue, ivory or green, for 19c.
Gas Candles; white; 15c.
Smoke Canopies; each, 8c.
Climax Stoves; slip over gas tips; for heating water or curling irons; **19c.**
Twentieth Century Heater; fits all gas fixtures; just the thing for these chilly mornings. **98c.**

Newest Headwear for Men and Boys

(Second Floor.)

MEN'S Black Stiff Hats; the best $3.00 hat on the market; all new Winter models, including the popular square crown effect with flat or curled brim; specially priced for Saturday, **$2.40.**

We are the selling agents for the Lamson & Hubbard fine Silk Hats at **$5.00,** and still better grades at **$6.00.**

Men's Brown Stiff Hats with flat or curled brim; wide or narrow band; all the correct shapes; special values at **$2.**

We carry a complete line of John B. Stetson soft and stiff Hats; new Winter models; **$3.50** to **$5.00.**

Boys' and Youths' Soft Hats; high-grade novelties for Winter wear; in the latest shades of brown, tan, gray and black; correct in every detail; at **$1.45, $2.00** and **$3.00.**

Boys' and Children's Fancy Winter Hats and Caps; Scotch, glace, gray and turban effects; of velvet, plush, bearskin, Astrakhan and fur; also kersey, cheviot and serge; **$3.50** down to **25c.**

ROOSEVELT FOR SENATE IF TAFT IS PRESIDENT

But There Is No Other Whose Hands He Will Try to Uphold.

TO KEEP UP HIS FIGHTS

Even Though He May Retire to Private Life Trust War Will Go On.

By Wire From the Washington Bureau of the Post-Dispatch.

WASHINGTON, Oct. 25.—If William H. Taft is elected President next year, President Roosevelt will accept, under certain conditions, an election to the Senate to succeed Thomas C. Platt. If anybody other than Taft is elected President, Roosevelt will seek some other field for his activities.

The President does, not intend, of course, to become an active and avowed candidate for the Senate in the closing year of his presidential term. At the same time, if the New York Legislature sees fit to elect him to uphold Taft he will not decline. He will surely decline, according to his present intentions, to uphold the hands of any other Republican President.

When this became known it created no end of a flutter among Republican politicians in town. The attitude of the President toward the bulk of the presidential candidates of his own party, as disclosed in this statement, struck consternation to their friends. It was accepted by them as indicating that the President intends, after the expiration of his term, to reserve the right to make war from private life or from any public station he may be chosen to occupy upon his successor, unless that successor is Taft.

Would Aid None but Taft.

The President does not put it that way, though it comes to the same thing. His idea is that he will not uphold the hands of any Republican President who is what he calls a "reactionary" and who tries to lead the party into an abandonment of the Roosevelt policies. Of all the candidates mentioned, Taft is, in the President's view, the only one who would not undertake to do just that.

The President feels that he is committed for life to his present war upon what he regards as the evils of corporate mismanagement and the intrusion of corporations in politics. He says his term as President is merely the first chapter and that as long as he lives, whether in public or private life, he is going to keep on with this work.

Therefore he does not intend to be switched away from it by the fact that his successor may be against his policy, and he means to keep it up whether the next Republican President is a friend or an enemy of law-breaking corporations.

Will Keep Up His Fight.

He will keep it up even if to do so involves his leading a fight within the party against a Republican President.

In all this there is not the slightest indication of how he would act if Gov. Hughes should happen to be the next President. The President never discusses the presidential chances of either Gov. Hughes or Senator LaFollette and never seems to think of them while he is talking presidential politics. In his mind it always seems to be a case of either Taft or some "reactionary."

NURSES ELECT ST. LOUISAN TO DIRECT STATE SOCIETY

Miss Mabel Long Chosen President and Miss Love Corresponding Secretary.

At the second annual election of the Missouri Nurses' Association, whose convention closed Thursday night at the St. Louis Medical Society Association rooms, 3225 Pine street, the following officers were elected:

President, Miss Mabel Long, St. Louis; vice-presidents, Miss M. Shipley, Kansas City, and Miss Mary James, St. Joseph; recording secretary, Miss Annie Love, St. Louis; corresponding secretary, Miss A. B. Adams, Kansas City; treasurer, Miss Mary Stebbins, St. Louis.

Mrs. F. E. Smith and Misses Shipley, Heuermann, J. G. Finnegan, L. C. Pierson, Luella Adkins, Mary Blard, Mary Morgan, M. Croach and C. Forester compose the Ways and Means Committee.

INDICTS 15 FOR SELLING OLEO

Federal Grand Jury Also Finds True Bill Against Marion Stire.

The Federal grand jury has returned indictments against 15 persons for violations of the oleo law. Five of these have not been arrested. Those whose names were made public are: George Goener, Albert Grinke, Herman Krausbein and Herman Kronstein of the Holstein Commission Co., Henry D. Moorman, Roy Vermont, Howard D. Beysher, C. G. Knott, Charles Albright and E. E. Spicer.

Moorman is the man on whom the revenue officers made a raid last week which resulted in a pistol battle in which Revenue Officer Edward Daly and Moorman were wounded. Moorman is recovering.

An indictment was returned against Mrs. Marion Stire charging her with using the mails for a fraudulent purpose. She is charged with securing money from M. M. Murtaugh and Michael Lower by means of a matrimonial agency.

Tomorrow

$15 Suits and Overcoats for $11.50. Big sale. Globe, Seventh and Franklin av.

WEATHER INDICATIONS.

Missouri—Probably showers Friday night and Saturday; cooler Friday night.

Illinois—Fair weather, except possibly showers in southern portion Friday night or Saturday; cooler Friday night.

Minnesota—Fair Friday night, with warmer in western portion Saturday; increasing cloudiness and warmer.

Iowa—Generally fair in east, probably showers in west portion Friday night or Saturday; colder in east portion Friday night.

The Globe Is Open Saturday Nights Till 10
With the Grandest Electrical Illumination West of New York City

FREE XMAS GIFTS
Handsome articles for GOLD STAMPS. We give and guarantee them

IT'S GREAT TO BE VICTORIOUS! THE GLOBE'S

SUIT AND OVERCOAT SUPREMACY

Sharply Demonstrated Tomorrow: NOTE THE PRICES:

See Show Windows

Regular 12.50 Suits and Topcoats, Tomorrow, 9.50

Men's and Young Men's Regular 15.00 Suits and Topcoats Tomorrow 11.50

A splendid assortment. The **Suits** are single or double-breasted, made from fancy all-wool cheviots in many weaves; fancy worsteds in the latest shades; black thibets, heavy all-wool blue serges and fancy cassimeres; elegantly tailored. The **Topcoats** in the latest styles, show up in coverts, whipcords and fancy cassimeres; all the newest colorings; medium or short lengths; neatly trimmed; pretty fitters; most all stores will charge 15.00 for them; at the Globe tomorrow..... 11.50

We Never Tire Talking About the Peerless Schloss Bros. Clothing

THE CELEBRATED BALTIMORE TAILORS—Why should we? 'Tis the most perfect Ready-to-Wear Clothing in America. Somehow you'd never accuse it of being "ready-made." On the contrary you'd be impelled to ask of your friend: "Who's your tailor?" He'd tell you the Globe, because they handle the Baltimore Clothing, and that the price of the Suit, Topcoat or Overcoat which he had on, and which attracted your attention, cost less than half of what the tailor would charge you for something like it. Everything the newest, finest and best—rich materials, beautiful designs and shades and latest styles. Prices of this superb Clothing range from 14.50 to 30.00

Men's and Young Men's Regular 20.00 Suits and Topcoats, tomorrow . . . 14.50

These Suits are very nearly perfect; the variety of fabrics is practically unlimited; fancy worsteds, fancy Scotch cheviots, fancy cassimeres; in double and single breasted; also blacks and blues in every design; beautifully tailored; perfect fitters. The Topcoats are fashioned from vicunas, Venetians, covert and whipcords; all shades, all styles; any length; beautifully trimmed; splendidly tailored; can't touch them for less than 20.00 anywhere else; get one at the Globe tomorrow for only 14.50

Men's Fancy Vests

Choice of 500 of them, worth up to 2.00, tomorrow 75c

Other Specials at 1.69, 2.50, 3.50 and 4.50

Men's 3.50 "Regent" Shoes 2.45

Men's 3.50 "Regent" Shoes, in box calf and fine viei kid; heavy soles; lace and Blucher styles; Goodyear welt soles; all sizes and widths; for tomorrow only, at..... 2.45

Free! Free! To Boys! Big Football OR ADJUSTABLE ROLLER SKATES

Either a big No. 4 FOOTBALL or a pair ADJUSTABLE ROLLER SKATES, with Boys' Suits or Overcoats, 4.95 or above, tomorrow.

Boys' 6.50 Suits With Two Pairs of Pants 4.95

Here's a thing that's mighty handy. Your boy will always wear out two pairs of pants while he's wearing the coat, and it's awfully hard to match the coat when you buy another pair of pants. Tomorrow we offer Boys' Double-Breasted Suits with belt and one straight and one Knickerbocker pants; made of the very best cheviot and cassimeres; the kind that sells everywhere for 6.50—tomorrow..... 4.95

Come and See These Boys' 5.00 Suits 3.95

Boys' Double-Breasted Suits; some of the newest effects in cheviots and cassimeres and also black thibet; the kind that sells everywhere for 5.00, will be sold tomorrow at the Globe for..... 3.95

Boys' 4.00 Suits 2.95

Coats with belts and Knickerbocker pants, also Buster Browns; nobby imported cheviots and cassimeres; color schemes that are the newest and will please any boy. They'd cost you 4.00 anywhere else tomorrow..... 2.95

SPECIAL!

We have a few Buster Brown Suits with straight pants, sizes 3, 4 and 5 only; formerly sold for 4.00 and 5.00; tomorrow they will go at

1.95 and 2.50

Regular 4.00 and 5.00 Buster Brown Suits, with bloomer pants; the latest shades and patterns in cheviots and worsteds; will go tomorrow at 3.50

Ladies' 3.50 Shoes,

2.35

Patent colt and gunmetal; lace, button and Blucher styles; Goodyear welt soles; sizes 2½ to 8, A to E; tomorrow..... 2.35

Tomorrow Any of These 2.50 "Peerless" Hats For 1.69

Peerless, 1.69

Peerless, 1.69

Peerless, 1.69

The Globe is sole agent in St. Louis for these nobby Hats. Nothing but "Peerless" goes in the East. The shapes include all the new fads, like pictures and others; the shades are tan, gray, etc. Standard 2.50 "Peerless" Hat at the Globe tomorrow..... 1.69

1.50 Boys' Telescope Hats, all shades, tomorrow..... 98c

Open Saturday Night Till 10

CLOTHING ON CREDIT

To responsible families; To anyone who has a good, steady position, 90 days' time. Prices same as for cash.

CREDIT DEPARTMENT, First Floor, Balcony.

Money Back if Not Satisfied

ST. LOUIS' MOST POPULAR STORE
Globe
7TH & FRANKLIN AVE.

CLOTHING PRESSED FREE FOR ONE YEAR

Men's Shirts at 95c

Men's new Fall style Shirts, in plain or pleated bosom coat style; white or fancy; in French percales, English madras or fine Anderson cloths; regular 1.50 quality; Saturday very special at only 95c

Men's Underwear at 89c

Men's heavy wool-fleeced Shirts and Drawers; made of the very best Random fleece; drawers made with all the new improvements; sell everywhere at 1.00 per garment; Saturday, special 89c

Extra! Ladies, Look!

Misses' 12.00 Suits for 7.50

Misses' Pony Suits, in pretty fancy checks; double-breasted; inlaid collar trimmed with velvet and braid; plaited skirt with wide fold at bottom; special at..... 7.50

$18 Tailor-Made Suits, 12.50

Beautiful stripes and fancy mixtures in the Prince Chap and tight-fitting effects; jacket lined with Skinner satin, made double-breasted, handsomely trimmed with velvet and braid; at..... 12.50

Men's Walking Canes and Umbrellas

WE ARE displaying a large stock of Men's Fancy Canes in all the latest styles. Some have ivory handles trimmed with silver. Others have handles of ebony, rosewood or partridge, either plain or trimmed. Prices range from $1.50 to..... $15.00

Men's 28-inch Umbrellas, covered with gloria silk, handles are natural wood or horn, regular price $2.00, specially priced at..... $1.50

Men's 28-inch Umbrellas, with handles of natural wood, either plain or trimmed, fine quality union silk covering, tape edge, regular $4.50 each, sale price..... $3.50

Men's 28-inch Umbrella, covered with fine quality taffeta or serge silk, handles in the latest and most desirable styles, splendid value at..... $5.00

Wm. Barr Co.

St. Louis · Mo.

The Best Gloves for Men

IN THE Men's Glove section we show the latest styles in Men's Gloves, from the most celebrated makers of this country and Europe. It is enough to say that the prices in this excellent department are the lowest in St. Louis and the quality is the best.

Dent's Cape Gloves for men, one-clasp, spear back, prix seam, a splendid glove for general wear, price, per pair..... $2.00

Men's One-Clasp Cape Gloves, with the latest style back, lined with silk, a splendid glove for street wear, price, per pair..... $1.50

Men's Auto Gauntlets, with large cuff, in black only, a splendid wearing glove and an excellent value, at, per pair..... $1.50

Our Great Store for Men---The Most Complete in Saint Louis

THE various sections we devote to men's wearing apparel would make a great store if judged only by themselves instead of as a part of a still greater whole. Taken collectively they stand in the front rank of St. Louis men's stores and count their friends by the thousands among men who know what high-class merchandise is. We want more men to know about this great store and to appreciate the splendid values in fashionable wearing apparel that are always to be found here. Its convenient location—Seventh and Olive streets, First and Second Floors—is an important feature not to be overlooked by busy men.

Our Men's Shoes at $5.00

TO offer at this popular price we have been extremely careful in securing the very best Shoes it is possible to produce. The high-class workmanship, leathers and superb style of these Shoes make them indeed wonderful values; button, lace and Blucher styles, in all leathers, at, per pair..... $5.00

Men's Shoes at $6.50 and $6.00—The celebrated Boyden make, hand-sewed throughout and made of the finest grades of vici kid, dull calf and patent colt; button or lace styles; the toes are in the new, roomy custom effects which are now so popular; per pair .... **$6.50** and **$6.00**

Boys' Shoes—Made especially for us by the best manufacturers in America, in styles that fit better and are universally more satisfactory than any Shoes yet produced; exceptional values at **$2.50, $3.00** and **$3.50**

Sale of Men's $1 Shirts at 50c

AS an extraordinary special tomorrow in our Men's Furnishing Section we have secured fifty dozen new pleated bosom shirts for men, in the popular new shades of tan, pink and blue, to sell at the reduced price of 50c. All have detached cuffs, and there are all sizes from 14 to 18. Regular $1.00 values tomorrow for..... 50c

Men's Autumn Shirts

THIS is the Men's Shirt Store of St. Louis, and its leadership has been won through merit alone. An important feature of all our Shirts is that the cloths are ironed and thoroughly shrunk before being made, thus insuring permanent and perfect fit and greatest durability.

Beautiful stiff bosom plaited and negligee Shirts, with attached or detached cuffs; coat style; all in the very newest fashions for Fall; exceptional value at..... **$1.00**

Men's fine percale and madras Shirts, coat style, with attached or detached cuffs—several lines have two pair detached cuffs; all are in late and approved styles..... **$1.50**

Exceptionally fine Shirts, perfect in fabric and workmanship; custom made throughout; every approved style for Fall; exceptional value at..... **$2.00**

Extremely high-grade Shirts, for full dress and tuxedo wear, including E. & W., Cluett and our own special custom make; absolutely perfect fitting,

$1.50, $2.50, $3.50

Fall and Winter Underwear

IMPORTING and buying our underwear direct from the best makers in the old and the new world enables us to bring our prices always to the very lowest point. It is a fact beyond question that we show not only the largest varieties of Underwear, but the very best makes as well.

Medium-weight balbriggan Underwear; hand-tailored and finished; made of the very best Sea Island combed cotton; all sizes in both shirts and drawers; per garment..... **$1.00**

Root Tivoli pure undyed natural wool Shirts and Drawers; very soft; regular winter weight; all sizes up to 50; exceptional value at, per garment..... **$1.50**

Conradi & Friedman's celebrated extra quality Sea Island ribbed balbriggan Underwear; also fine medium-weight natural wool, unshrinkable, every size; per garment..... **$1.75**

Celebrated makes of Underwear, Peter Wright's, Cartwright & Warner (English made), Norfolk, Coopers Mills, Vassar, Dr. Jaeger and Ramie Linen; all of the finest quality; priced, per garment up to..... **$17.50**

Men's Half Hose

MEN who have difficulty in securing Half Hose that will wear, will find in the Wm. Barr Co. Men's Hosiery Section the final solution of their troubles. Only the best qualities and latest styles are carried here, and the prices are sure to please.

Men's Real Maco Cotton Half Hose, double soles and high-spliced heels; also lisle and wool mixed, a beautiful assortment of fancy patterns in black and colors; per pair..... **25c**

Men's Fine Half Hose in plaited silk and pure silk, with lisle feet, in all the popular shades of brown, green, red, tan, blue, gray, black, navy and purple; **$1.15** per pair, to... **$3.50**

Men's "Shawknit" Hose, made absolutely without a seam, with split soles, in plain black; an excellent value; on sale Saturday at, per pair..... **25c**

Men's Imported Half Hose, in all this season's fancy patterns; also all the new plain shades of black, brown, gray, green and heliotrope; materials are cotton lisle, mercerized lisle; per pair, **50c**; 6 pair for..... **$2.75**

That Totally Different "Just Right" Clothing For Men and Young Men.

A Clothing Question and Its Answer

What is the difference between Custom Tailoring and "Just Right" Ready-to-Wear Clothing?

Think of the following facts for a moment—you men who think that only a custom tailor can make your clothes—and in them you will find the answer to our question:

Custom tailoring hasn't advanced a step in a generation—ask your father, or look at some of his old clothes.

The Ready-Made Clothing trade seeks out, and employs for its designers, at handsome salaries, all the tailors who develop the highest skill. Quite naturally the manufacturer whose dealings run up into the millions of dollars annually can afford to employ far higher skill than the private tailor, who is limited to some thousands. It is a fact that the designers of "Just Right" clothing receive larger salaries than the entire net profits of the majority of really successful tailors.

"Just Right" garments are scientifically perfect in all their various proportions, and the last touches of individual fit are made after we try the Suit or Overcoat on you.

That is why "Just Right" clothing is **better** and **handsomer** than the majority of custom-made clothing, and that is why men who wear it are supposed by their friends to be wearing the finest custom-made garments.

Thousands of men in St. Louis are paying more for clothing not nearly as good as the "Just Right" garments, simply because they are clinging to the old superstition of the custom tailor instead of getting up to date and wearing "Just Right" Suits and Overcoats.

Are you going to keep on paying from **ten to thirty dollars more** for every garment you buy just because ready-made clothing used to be made so badly, or because the common run of ready-made clothing is still made in the good-for-nothing way?

That is YOUR question.

"Just Right" clothing contains the best tailoring skill it is possible to put into clothing. Try it on. See for yourself. In no other way can you realize its wonderful merits.

Business Suits in many fabrics and colorings; worsteds, cassimeres, cheviots and velours, in grays, tans, browns, black, etc.; also imported worsteds and Thibets in black and blue—

$15 to $45

Fall and Winter Overcoats, in Oxford shades and black; made of kersey, friezes, unfinished worsted, vicuna and meltons, both imported and domestic; serge or silk lined—

$15 to $60

Raincoats, in all the popular fabrics, both black and Oxford colors, stylish and serviceable —

$15 to $45

Evening Suits, both for formal and informal occasions, correct in style and fit—

$25 to $50

Frock Coats, for day dress, absolutely correct as to style.

Fancy and White Waistcoats, in hundreds of styles.

Striped Worsted Trousers, to go with the frock coats.

Livery and Automobile Garments, the largest and most complete stock west of New York City.

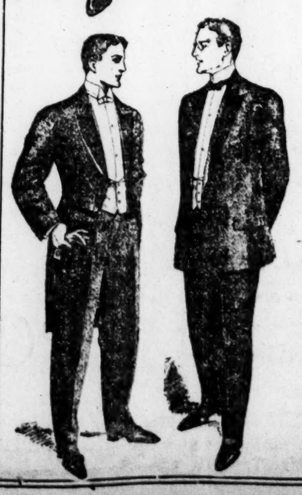

The Best Hats for Men

THE Wm. Barr Co. Men's Hat Section is completely stocked with every new or staple style from America's best makers. We have a complete stock of John B. Stetson's Hats in soft and stiff styles; the latest shades in brown, beaver, pearl, as well as the staple black and clear nutria; **$3.50** to **$6.00.**

Opera Hats, of the best grosgrain and finest imported French fork spring; price **$7.00.**

Silk Hats perfect in style and quality; we keep Silk Hats purchased from us ironed free of charge as long as they last; **$6.00** and **$7.00.**

We make a specialty of the correct styles in Boys' and Young Men's Hats, and you can always choose here with absolute confidence of the correctness of our styles and the excellence of our values; **$1.25** to **$3.00.**

Handkerchiefs for Men

MEN'S White Crossbar and Corded Handkerchiefs, in medium and sheer cloth; small checks, broken plaids and corded border; exceptionally good value tomorrow at **50c, 75c** and **$1.00.**

Men's Linen Initial Handkerchiefs; plain or fancy embroidered letters, on medium or sheer weight cloth; at **25c, 50c, 35c** and..... **75c**

French Colored Novelty Handkerchiefs; solid colored border with design in corner, colored centers and cross bar; each, **50c, 75c** and... **$1.00**

Men's Exclusive Neckwear

RICH, modish and novelty Neckwear, cleverly fashioned by men who are masters of their craft. The greatest display of stylish Neckwear ever brought to St. Louis and offered at prices which will prove a most agreeable surprise.

Men's Four-in-Hands, in all colors and patterns; French fold, full length, and the new styles in stripes; the prevailing widths; also the new Bat Ties in all colors; exceptional value at..... **50c**

Woven Bengaline Silk Four-in-Hands; fourteen beautiful new shades; positively will not wrinkle; quite the latest fad; each..... **75c**

Men's Extra Quality Heavy Silk Four-in-Hands, in plain colors, bias stripes; also new blues, browns, reds, tans, grays, etc., at all prices from **$1.50** to..... **$2**

Boys' Furnishings

BOYS' Leggings, knee length, in good, heavy quality blue and black jersey cloth, buttons up to knee; ages 2 to 7 years; regular price $1.25 per pair, special Saturday at **75c.**

Boys' Star Blouses, made of percale, penang and madras, in neat checks and stripes; cuffs attached; ages 7 to 14 years; regular price $1.95; special price Saturday..... **95c**

Boys' Lamb's Wool Sweaters, in Norfolk style, roll neck, buttons on shoulder and V neck styles; colors are blue, gray, white, maroon and cardinal; ages 2 to 16 years; $2.00 value for **$1.25**

Boys' "Teddy Bear" Tam O'Shanters, in blue, brown, red and fancy gray cheviot, satin lined and well made; all sizes; regular price $1.50; specially priced Saturday at..... **$1.00**

Boys' Felt Hats, in the "Telescope" style, in the very latest shades of gray, brown and tan, for boys 7 to 16 years of age; regular price $2.50; sale price..... **$2.00**

Sale of Boys' $8 Suits at $4.95

BOYS' Norfolk Suits, made of all-wool fancy mixed cheviot and cassimere, with knickerbocker trousers. Coats cut long and full, perfect fitting, ages 7 to 16 years, reduced from $8.00 to..... **$4.95**

Boys' Golf Red Reefers, made of fine quality cheviot, well tailored and made full box style, with chevron on sleeve. Ages 2½ to 6 years, regular price $6.75, special price, Saturday..... **$4.95**

Boys' Suits, in double-breasted coat style, with belt and knickerbocker trousers. Material is all-wool cheviot in fine stripes and plaids. Ages 7 to 16 years; regular value, ... **$6.45**

Boys' Russian Overcoats, button up to neck, made of good quality blue cheviot, with heavy serge lining, good fitting and well tailored. Ages 2½ to 8 years; reduced from $7.45 to..... **$5.45**

Boys' Overcoats, in Chesterfield and form-fitting style, made of all-wool, fancy mixed Scotch cheviot, wool and serge lined, deep center vent. Ages 9 to 17 years; $13.50 value, for..... **$9.95**

JAP LEADER SAYS PACIFIC CRUISE IS BAD DIPLOMACY

But His People Are Sure There Will Be No War, Count Okuma Writes.

(BY ASSOCIATED PRESS.)

NEW YORK, Oct. 25.—Dr. Louis L. Seaman, ex-Surgeon-Major, U. S. A., who was with the Japanese forces, both naval and military, during the Russo-Japanese war, has received a letter from Count Okuma, the Japanese Progressive leader, in which the Count said that the sending of the Atlantic fleet to the Pacific is not good diplomacy.

"Foreign newspapers," Count Okuma wrote, "are too pessimistic. The Japanese are convinced that there will be no war. Every case like the San Francisco incident is sure to have a bad effect. I think that the trouble is due to the State's sovereignty principle in the United States. The power of the States is too great. They are too independent. The sending of the Atlantic fleet to the Pacific is not good diplomacy."

Glattolin Prevents Collars Chafing. And gives that smooth velvet edge. We use it in our work. Colonial Laundry Co., E. W. Glauber, president.

Horse Beaters Flee From Woman.

Seeing two men beating a horse, Mrs. Anna Regensburg of the Humane Society left her home, 1483 Hamilton avenue, Thursday evening and ran to the rescue of the animal. The men fled. The outfit was taken to the Mounted District Station, where it was claimed by Mrs. Mary Watkins of 1112 North Eighteenth street, who had hired the horse to two hucksters, whose names she did not know.

Crushed to Death by Poles.

Joseph Yates, an electrician of 6170 Bartmer avenue, St. Louis County, was crushed to death by a number of electric light poles that rolled on him. He was riding Thursday on a wagon loaded with poles and at Morgan street and Hobart avenue the clutch that held the poles on the wagon broke. Yates started to jump, but he was caught under them and crushed to death. His body was removed to his home.

Luyties'
"Own"
$3.00
Bourbon
Whiskey
Worth $4.00 a Gallon

Full Quart Bottle Worth $1.00 For 75c

A $1.00 Full Quart Bottle Only 75c

75¢ a full quart

Full Gallon Jug, worth $4, for $3, Sent C. O. D. Anywhere
Phone Your Order { Bell—Main 4630 / Kin.—Central 3126
Luyties
Sixth and Franklin

A SHOE Without a Peer!

HARRIS' $4.00
SIR KNIGHT
Custom Made Shoes
Particular men wear this shoe because it possesses comfort, style and durability. Made with "Rock-Oak" SOLES
Harris SHOE CO.
"Shoemen Who Shoe Men"
407 North 6th St.
MAIL ORDERS FILLED.

Cancer Cured In 10 Days

I have discovered what the medical world has been looking for, for years, a sure cure for cancer, so sure that it can be absolutely guaranteed. This I do, and I can prove it. I have cured hundreds of the most horrifying cases in from 10 to 20 days, after celebrated physicians and surgeons had given up all hope of saving them.

If you suffer from cancer in any form, simply send your name and address today to Dr. Curry Cancer Cure Co., 2810 Curry Sanitarium, Lebanon, Ohio. You will be surprised how easily you can cure yourself at home without risk or danger. I gladly refer to any bank or business house in Lebanon.

FANCY PRICES IN ASSEMBLY BILLS ARE UNDER FIRE

Delegates and Councilmen Expect to Tell Grand Jury About House Cleaning.

DISOBEYED THE LAW

Their Committees Contracted for Work They Should Have Left to Board.

Members and officers of the City Council as well as the House of Delegates are expecting subpenas to appear before the grand jury and explain the peculiar system both branches of the Municipal Assembly used in cleaning and decorating their chambers during the past summer, at a cost of $2,650.50.

Instead of having the work done under the supervision of the President of the Board of Public Improvements and purchasing whatever new furnishings were needed through the Commissioner of Supplies, both branches named special committees to have the work done. These committees let the work to private concerns.

For touching up the House of Delegates chamber and attached rooms, the firm of Doyle & Gahl received $1685.50. For renovating the Council chamber the Enterprise Carpet Cleaning Co. is trying to get $965.

The reason it has not been able to collect its bill is that City Auditor Dierkes has refused to allow it without the approval of the Council in open session and the Council apparently does not intend to approve the account.

Linde to Be Heard.

The House of Delegates approved the Doyle & Gahl bill in open session and on this approval Mr. Dierkes allowed the bill. The payment of this bill, however, has brought a member of the Council, George C. Linde, into the cleaning controversy and he may be asked to testify before the grand jury.

Councilman Linde's name appears as an indorser on the city warrants drawn to pay the Doyle & Gahl bill of $1685.50. Mr. Linde is connected with the R. A. Linde Carpet Co., of which his father is the head.

The renovation and decoration of the House chamber was done under a resolution introduced by Delegate Gallagher and passed Aug. 6. The resolution empowered the Committee on House of Delegates, of which Gallagher is chairman, to let the contract and oversee the work. Hussey and Tirre are other members of the committee.

Contract Was Missing.

The work was completed before Aug. 21—the date of the bill rendered by Doyle & Gahl. It was allowed in open session Aug. 27. The bill was presented for payment in the office of the City Auditor Sept. 10. No contract was attached, although a notation on the face of the bill says the work was done and the materials furnished "as per contract."

Warrant No. 105 was drawn for the amount of the bill—$1685.50—and paid to George R. Wolfarth, who receipted it. The stamps on the face of the warrant show that it was cashed at the National Bank of Commerce Sept. 10 and that it went through the clearing house the following day. Sept. 11, the day after the warrant had been given to Wolfarth, it was returned by the bank to the City Auditor.

The first indorsement was Doyle & Gahl, per George R. Wolfarth. Immediately under that appears "R. A. Linde Carpet Co., William O. Linde." The final indorsement, under the others, is George C. Linde. The handwriting in each case is different.

The bill purports to cover "cleaning and retouching decorations in chamber, two committee rooms, lounging room, record room, secretary's office; taking up, renovating and relining carpets in all rooms; furnishing new shades on all windows, silk curtains on doors, windows and transoms; cleaning and hanging draperies, including labor for same."

No objection was raised to the bill by City Auditor Dierkes, although he later refused to allow a claim for similar work done in the Council.

The stationery on which the bill is written shows William C. Gahl as president; William F. Gahl, secretary, and W. F. Doyle as manager of the Doyle & Gahl company. George R. Wolfart, also manager, was formerly in business for himself on Park avenue. Doyle & Gahl's place of business—2620 Olive street—is in Delegate Hussey's ward.

Councilman A. R. Thomson was the author of the resolution introduced Aug. 16—10 days after that of Gallagher—in the House empowering a committee to enter into a contract for the cleaning and decoration of the Council chamber and secretary's office. At the same meeting President Forman appointed Thomson chairman and Councilmen Moellman and Hauschulte members of the committee.

Thomson and Linde were very active in superintending the job. Linde, although not a member of the committee, was on hand nearly every day.

Bill Not Reported to Council.

When the work had been completed Thomson did not refer the bill to the Council. He didn't even seek the secretary's approval. Instead, he took the bill directly to the City Auditor and requested that it be allowed.

That was denied and Mr. Dierkes' letter brought the subject up for discussion in the Council.

Thompson was asked by Councilman Norvell whether he had sought any other bids in addition to that of the Enterprise Carpet Cleaning Co. Thompson replied that he had not, because he thought it would be more economical to have one concern do all the work and furnish the supplies.

He was instructed to present to the Council a contract and an itemized account of the work done and materials furnished. The [illegible] has never made a report to the [illegible] and the bill remains unpaid.

ASPHALT BILL INQUIRY WAITS FOR WITNESSES

Grand Juror Complains That Men Do Not Appear, Although Desired.

WANTS TO HEAR COYNE

Man Said to Have Seen Barber Company Denies Being Subpenaed.

A member of the grand jury told a Post-Dispatch reporter Friday that the efforts of that body to learn all the facts bearing on the hostile attitude of the House of Delegates combine toward asphalt paving legislation are embarrassed by the absence of Robert Coyne and other important witnesses.

The Post-Dispatch published an expose of the asphalt hold-up Oct. 11. It was shown that the House Public Improvements Committee had held up asphalt street improvement bills 120 days, without report.

An interview with James T. McAnulty, former agent of the Barber Asphalt Co. told of a proposition made by McAnulty to the Barber Asphalt Co., for the employment of a legislative agent to obtain the passage of the asphalt bills.

McAnulty admitted that he told Coyne that Barber Asphalt Co. "might pay 10 cents a yard, the old price," for legislation and that Coyne indignantly spurned the offer, with the declaration that the asphalt bills would never pass at a 10 cent rate.

House Killed Asphalt Bills.

Immediately following the appearance of this expose, the House combine killed the asphalt bills, although property owners had voted unanimous approval of asphalt.

Circuit Attorney Sager announced at once that he would probe the asphalt hold-up. The grand jury was called together three days later, but adjourned at once. Mr. Sager said that one of its members was ill and another absent from the city.

At the same time Mr. Sager declared that grand jury subpenas had been issued for Building Commissioner Smith, J. T. McAnulty and Robert Coyne.

When the grand jury met Oct. 14 Coyne was the only witness present. Because of the two missing jurors, he was not examined.

Coyne said he had not been subpenaed but had come voluntarily.

McAnulty testified later.

Not Wanted by Grand Jury.

"Neither Mr. Sager nor the grand jury apparently wants me," he added.

At the conclusion of his conference with Mr. Sager the latter said there was "nothing new" in the asphalt paving investigation, but that the grand jury "might" take it up later.

In the interim the arrest of Delegates Warner and Priesmeyer on charges of bribery took place.

Following the grand jury session Friday night, Oct. 18, Mr. Sager again announced that the asphalt investigation would be considered. Meantime Coyne had disappeared.

Building Commissioner Smith, a personal friend of Circuit Attorney Sager, was interested with Coyne in the Perpetual Realty Co., organized to furnish bonds for city contractors and to conduct a general fire insurance business. Smith says his connection with the Perpetual Realty Co. embarrassed him and he resigned.

Mr. Sager received a letter a week ago making charges concerning the Building Commissioner's office, but he has not investigated them.

August Heman, president of the Jefferson Club and head of the Heman Contracting Co., was the principal witness before the grand jury Thursday afternoon.

"Sometime ago," said Heman, while waiting to testify, "John Gundlach, the North St. Louis realty dealer, asked me to help in getting the asphalt bills through.

Bribery Common Talk.

"I told him he could get asphalt streets if he paid for them, but that I was too old to mix up in anything like that just now.

"He was surprised, but I told him he need not be—it was generally talked about the City Hall."

$75,000 Fire in Kentucky.

MADISONVILLE, Ky., Oct. 25.—A wagon factory, two livery stables, a tobacco factory, a repair shop and six residences were burned here today. The loss is estimated at $75,000, partly covered by insurance. The origin is not known.

Kidney Troubles Discussed.

How to Avoid a Sickness—Simple Instructions Anyone Can Follow.

The sufferer with Kidney or Bladder Trouble is particularly miserable during the cold, wet season. Then the backache, headache, general weakness, heart trouble and short dry cough characteristic of kidney disease fasten themselves upon him with more than ordinary severity and he is simply compelled to seek relief or take to his bed.

People in this fix will be interested to learn that in order to get immediate relief from the pain and make a speedy recovery, a visit to a high-priced specialist is not necessary. Instead go to the druggist and get: Concentrated Barkola Compound.....1 ounce
Fluid Extract Cascara Aromatic.....½ ounce
Aromatic Elixir.....4 ounces

Mix them together at home and take one teaspoonful after each meal and at bedtime. This simple receipt is said, on no less authority than that of Dr. Flood, the great specialist, to be superior in merit as a safe, speedy remedy for Kidney, Bladder and Urinary troubles to any other in existence.

[illegible] THE PILLS." [illegible] Saturday.

GIRLS CALLED ON TO CONFRONT ACTOR IN COURT

By Leased Wire From the New York Bureau of the Post-Dispatch.

NEW YORK, Oct. 25.—Raymond Hitchcock, the actor, when he appeared in the West Side Court as complainant against Hugo Voecks, who, he alleges, accused him of ruining his 12-year-old sister, Elsie, and demanded $2500 not to prosecute or make facts public, was accompanied by Flora Zabelle, Hitchcock's wife, who acts with him in the "Yankee Consul."

The names of several young girls were mentioned in the court of the examination. Hitchcock denied that he had ever wronged any of them. Under cross-examination he admitted having met several of them at various times. He admitted having taken Elsie Voecks and Helen Von Hogen in his automobile to his country place in Great Neck. They came there two days later, he testified, of their own volition, and he kept them over night. Mrs. Hitchcock was away at the time.

Still later, he admitted, he took them to the furnish room house in West Forty-first street, which is known as "the house with the stained glass panels." He acknowledged he had known Bella McKenzie, who disappeared from her home three weeks ago, and admitted that he had met her since her disappearance.

All of these young girls with the exception of the missing Bella McKenzie will be sent before the grand jury today. Mrs. Carnello of the house in Forty-first street has also been summoned as a witness.

Hitchcock told on the stand the story of alleged blackmail. The rings which he gave Voecks as security were produced in court and the marked $2500 in bills found on Voecks when arrested. These were identified by Hitchcock. The hearing will continue for several days, probably.

Tomorrow

$12.50 Suits and Overcoats, $9.50. Big sale. Globe, Seventh and Franklin av.

Sunday School Reception.

A reception to the officers and teachers of the M. E., South, Sunday schools will be given at Scruggs Memorial, formerly Cook Avenue Church, Tuesday evening, under the auspices of the Sunday School Superintendents' Association of the M. E. Church, South. The new pastors here will be invited to make addresses.

INDIAN POLICE QUELL AN OUTBREAK IN UTE AGENCY

Troops Have Been Ordered Out, but It Is Said They Are Not Needed.

(BY ASSOCIATED PRESS.)

PIERRE, S. D., Oct. 25.—The Ute Indians at Cheyenne River Agency yesterday flatly refused to comply with the orders of the agent, and when an attempt was made to bring them into subjection they made such a show of resistance that this city was wired for assistance, but a later dispatch stated that help was not needed, as the Indian police had succeeded in restoring quiet.

The agent, Col. Downs, also wired to Washington for aid, and troops were ordered out from Fort Meade and Fort Des Moines.

The Utes at their own request were placed on the Cheyenne River reservation following an outbreak in Utah and Western Colorado about a year ago.

INVENTOR ORDERED ACQUITTED

Judge Decides There Is Lack of Evidence in McGahan Case.

Frank McGahan of St. Louis was acquitted at Fort Smith, Ark., Thursday of the charge of obtaining $6000 from stockholders of the Cornelia Copper Co. under false pretenses.

The Judge instructed the jury to free McGahan because of lack of evidence against him. An agreement between counsel provides that the copper company shall give back to McGahan smelter patents which he turned over to them and that in return he will drop his suit for $200,000.

Westinghouse Business Uninterrupted

Mr. William Clegg Jr., district manager for the Westinghouse Electric and Manufacturing Co., with offices in the Bank of Commerce Building, stated on Friday to a Post-Dispatch reporter that the works of the Westinghouse Electric and Manufacturing Co. at Pittsburg are open and that they will continue operations as heretofore; that the company is taking orders for new work and is completing orders already taken; that the plant is being operated precisely as it has been heretofore, and that he (Mr. Clegg) is directed by Pittsburg to continue in charge and go ahead with the Westinghouse business as of old.

Normandy Eleven Want Games.

The Normandy Athletic Club football team will line up against the Yeatman High School second team for a game at Normandy Saturday afternoon at 3 o'clock. The Normandy eleven desires games with teams playing in the 135-pound class. Address William Holmes, Normandy A. C., Normandy, Mo.

Close Windsor Shooting Sunday.

The closing shoot of the Windsor Lake Rod and Gun Club will take place Sunday. The train leaves Union Station at 8 a. m. and the committee will have transportation for all.

Feed
Your Thinker

Brain (and other nerve cells) waste away exactly as other portions of the human body give out—a little every hour. Unless this waste is repaired the brain gets weak and brain-fag and nervous prostration set in.

This waste is restored naturally by Albumen and Phosphate of Potash found in

Grape-Nuts

Worn-out, broken-down brains can surely be rebuilt by the use of GRAPE-NUTS, the most scientific food in the world.

If you are a thinker your brain wastes away in proportion as you use it. It can be kept KEEN on GRAPE-NUTS.

"There's a Reason"

Look for the little book, "The Road to Wellville" in pkgs.

W. L. DOUGLAS
THE BEST $3.50 SHOES

Men in every walk of life, in all professions and trades, the gentleman of leisure and the workingman—all wear W. L. Douglas $3.50 shoes because they are the best.

$25,000 Reward { To any one who can prove that W. L. Douglas does not make and sell more men's $3.50 shoes than any other manufacturer.

THE REASON W. L. Douglas $3.50 shoes are worn by more men in all walks of life than any other make, is because of their excellent style, easy fitting and superior wearing qualities. The selection of the leathers and other materials for each part of the shoe, and every detail of the making is looked after by the most complete organization of superintendents, foremen and skilled shoemakers, who receive the highest wages paid in the shoe industry, and whose workmanship cannot be excelled.

If I could take you into my large factories at Brockton, Mass., and show you how carefully W. L. Douglas $3.50 shoes are made, you would then understand why they hold their shape, fit better, wear longer, and are of greater value than any other $3.50 shoe.

My method of tanning the bottom soles produces more flexible and longer wearing leather than any other tannage.

W. L. DOUGLAS $4.00 GILT EDGE SHOE
Cannot Be Equalled at Any Price.

W. L. DOUGLAS BOYS' SHOES $1.75 AND $2.00. JUST THE SAME AS MY MEN'S $3.50 SHOES, THE SAME LEATHERS, FOR $1.75 AND $2.00.

CAUTION. The genuine have W. L. Douglas name and price stamped on bottom. Take No Substitute. When in need of shoes, if not convenient to go to W. L. Douglas store, ask your dealer for W. L. Douglas shoes. If he cannot supply you, send direct to factory. Shoes mailed everywhere. Illustrated Catalog free. W. L. DOUGLAS, Brockton, Mass.

W. L. DOUGLAS SHOE STORE IN ST. LOUIS: 616 OLIVE STREET.

Why *SHOULDN'T* Women Smoke?

Devotion of many society women to the enticing cigarette discussed by a noted St. Louis lady—and something about the new fad of Mrs. Alice Roosevelt Longworth.

Adopts Her Divorced Husband

Unusual romance of a Missouri woman, now happily married again, and the peculiar arrangement by which Husband No. 1 finds comfort and business assistance in the home of his successor.

"Waited at the Church" 6 Times!

That's what this bride really did, but the seventh time—well, she just took matters into her own hands—and that makes the interesting story.

The Man with a Real Artificial Face, Which He Can Take Off and Hang on the Wall.

Women, You Are Just Spoiled! Spoiled! Spoiled!

A Teriffic Pen-Lashing From a Woman Critic.

The "Microscope of the Mind" and How It Can Be Used to Detect the Innocence or Guilt of a "Suspect."

The Newlyweds' Baby and Papa's Collar Button!

In Colors.

Bible Parables Illustrated in Modern Life Scenes by Noted Artists

All these and many other interesting features in the next

SUNDAY POST-DISPATCH

EXPRESS COMPANIES TO BE PUT ON TRIAL MONDAY

(BY ASSOCIATED PRESS.)

OMAHA, Neb., Oct. 25.—Special Examiner G. N. Brown of the Interstate Commerce Comission is in Omaha preparing to take testimony in the investigation into the business methods of the express companies which begins in Omaha Monday.

The hearing is the outcome of a complaint filed with the Interstate Commerce Commission by Secretary Branch of the Western Fruit Jobbers' Association, alleging that the express companies engage in buying and selling fruit and other commodities in competition with fruit jobbers.

The coming hearing will be the first one in the country at which testimony will have been taken.

DE ARMOND FAILS TO END NAVAL RESERVE TROUBLES

After a lengthy investigation of the circumstances surrounding the mustering out of the First Division, Missouri Naval Reserves, and the notification of Lieut. Charles Edwin Summers that he was no longer an officer of the reserves, Adjutant-General James De Armond has postponed action in the matter until after further consideration.

Lieut. Summers and a number of the First Division men who refused to be transferred to the newly created Third Division, were examined during the investigation conducted at the headquarters of the reserves, near Bissell's Point, Thursday night. It is reported that Lieut. Summers told Adjutant-General De Armond that Commander Roberts mustered out the First Division to get rid of him.

MIX THESE THREE DRUGS YOURSELF AND TAKE THEM

Says This Simple Home-Made Remedy is Splendid for Weak Kidneys and Bladder Trouble and Recommended Highly in Rheumatism.

Here is a prescription that anyone can mix at home. Any good prescription pharmacy can supply the ingredients named at little cost; being composed of vegetable extracts, it is harmless and inexpensive. Best of all, it does its work well, relieving even the worst forms of bladder trouble, frequent urination, backache, kidney complaint, and by its direct action upon the eliminative tissue of the kidneys, makes these most vital organs rid the blood and system of waste matter and uric acid which causes rheumatism.

Here it is; try it if you suffer. Fluid Extract Dandelion, one-half ounce; Compound Kargon, one ounce; Compound Syrup Sarsaparilla, three ounces.

Shake well in a bottle and take in teaspoonful doses after each meal and at bedtime.

A well-known local druggist is authority for the statement that one week's use shows good results in nearly every instance, and such symptoms as lame back, frequent desire to urinate, pain in bladder and even chronic rheumatism are generally relieved within a few days, the pain and swelling diminishing with each dose.

W. B. Reduso CORSETS

For Large Women

THE W. B. Reduso Corset, by a soft unboned apron extension, which reaches down over the abdomen and hips, moulds the overdeveloped proportions into graceful outlines, thereby avoiding the necessity of binding straps or harness-like devices hitherto thought necessary in the construction of corsets for fleshy women. This corset is guaranteed to reduce the abdomen from 1 to 4 inches.

Reduso Style 750 FOR TALL STOUT WOMEN Sizes 22 to 36, Price $3.00

Reduso Style 760 FOR SHORT STOUT WOMEN Sizes 24 to 36, Price $3.00

Reduso CORSETS $3

W. B. Nuform and Erect Form Corsets are made in so many grades and models as to insure a perfect fit to any type of figure.

On sale at all dealers from $1.00 to $3.00 the pair

WEINGARTEN Bros., Mfrs., 377-379 Broadway, New York. 194 Fifth Ave., Chicago, Ill.

STYLISH CLOTHING FOR MEN & BOYS

AT ONE DOLLAR A WEEK

INCLUDING THE BEST MAKES IN THE WORLD.
"ALCO" SYSTEM CLOTHES FOR MEN!
"CLUBDOM" CLOTHES FOR YOUTHS!
"PARAGON" PANTS FOR MEN!
TOPCOATS IN NEW PATTERNS!
SWELL BOYS' CLOTHING!

St. Louis Clothing Co.

E. B. HOLLAND, MGR. 906 FRANKLIN AV.

OPEN SAT. TILL 9 P. M. EVERY EVE. TILL 6.

WEDDING GIFTS WORTH $1,000, BURGLARS' LOOT

Home of John Blair Edwards Stripped of Silverware in Daylight.

WIFE WAS AWAY

Intruders Had Vanished With Booty When Mrs. Edwards Returned.

Daylight burglars stole all the silverware in the home of John Blair Edwards, an attorney, at 5870 Clemens avenue Thursday afternoon, while the family was away. The loot taken included knives, forks, spoons, bonbon dishes and other articles of table silver.

A search through the bedrooms showed that a few small pieces of jewelry were missing also. This loss consisted of small pins, of slight value, Mrs. Edwards says.

Got Wedding Silver.

The stolen silverware included many wedding presents, highly prized on that account as well as because of its intrinsic value. Mrs. Edwards said Friday that she could place no definite estimate on the value of the articles taken by the burglars, but thought that the loss would aggregate about $1000.

The list of stolen property furnished the police was:

Silver cake plate, two bon bon dishes, coffee pot, cream pitcher, sugar bowl, 12 soup spoons, 12 teaspoons, six tablespoons, 12 coffee spoons, 12 three-prong oyster forks, six two-prong oyster forks, soup ladle, mug engraved "J. B. E.," tea caddy engraved "L. H. E.," silver soup ladle, mug engraved "J. B. E.," to N. C. H.," four silver knives, two dessert spoons, four teaspoons engraved "L. H. E.," pie knife, three gravy ladles, two bon bon spoons, silver fork, two salt cellars, two salad spoons, olive dish, coffee pot engraved "L. H. E.," 12 pearl-handle knives.

These articles were in a leather case, marked with the initials "J. B. E."

The back door, which Mrs. Edwards found open, is supposed to have been where the burglars effected an entrance. It was not broken in, and the lock was intact. It is thought that a skeleton key was used.

Tomorrow

$12.50 Suits and Overcoats, $9.50. Big sale. Globe, Seventh and Franklin av.

WHISKERED JURY FOOLS LAWYER

Convicts Meager, Who Recently Shaved His Beard.

The judgment of Zach Mitchell, a Kirkwood attorney, proved to be at fault Thursday when he selected six men for jury service in Justice Werremeyer's court at Clayton principally because they had long whiskers. The jury found his client guilty of assaulting Fritz Evers Oct. 1 and fined him $1 and costs, $42 in all.

Evers is keeper of the greens at the Country Club and Meager was employed by him. Evers, until recently, grew beards for the market. A few months ago he harvested a heavy crop and announced his intention of growing no more whiskers for the market.

Since that time he has been closely shaven and Mitchell believed whiskered men would have a natural animosity toward him for that reason.

The evidence was presented of an encounter between Evers and Meaher over a payment of Meager's salary, in which Evers' whisker garden was said to have been thoorughly plowed and raked. Meager testified that Evers had attacked him with a shovel and a brassie.

Aimlessness

Spends its time going nowhere and coming back. Aim your advertising at a definite mark. As ammunition use Stilwell's Imitation Typewritten Letters. Both phones.

Mysterious Animal Kills Dogs.

PLATTSMOUTH, Neb., Oct. 25.—An animal that is killing the dogs of this section is puzzling canine owners. It is described as being about the size of a calf. The animal not only kills the dogs, but devours them. Nothing but some bones and a chain have been found in the morning at several kennels.

DRUNKENNESS A Curable Disease

Eminent Physicians and Scientific Men Agree That It Should Be Treated as Such.

Drunkenness is a progressive disease; the moderate drinker is not satisfied with two or three drinks a day; the craving for more and more becomes irresistible as the disease advances; the result is Chronic Alcoholism.

The treatment used successfully by thousands right in their own homes is Orrine. It is a scientific cure for Drunkenness and has given such universal satisfaction that it is sold under a positive guarantee to effect a cure or your money will be refunded. This guarantee is given in good faith and is carried out to the letter. Orrine is not a new remedy; it has been sold by the leading druggists in every city for years. It has lifted tens of thousands from the depths to worthy manhood and has the hearty indorsement of grateful men and women in every state in the Union.

Orrine No. 1 is the secret remedy; Orrine No. 2 is for those willing to take the treatment. Either form costs $1.00. The guarantee is the same in either case. Write to The Orrine Co., Washington, D. C., for free treatise on Drunkenness, mailed in plain sealed envelope. Orrine will be mailed sealed on receipt of price. Sold by the leading druggists in every town and city, and in this city by Wolff-Wilson Drug Co.

TEACHERS PLAY KISSING GAMES WITH BIG BOYS

Prof. Richmond Declares That County Schoolma'ams Were Caught at It.

MEN DRINK, HE SAYS

His Paper Before Meeting Avers That Tutors Send Pupils for Toddy.

Schoolma'ams in St. Louis County play kissing games with big boys in their schools at recess. Prof. J. Richmond, principal of the Clayton schools, says so, and incidentally declares they should be made to stop it.

Men teachers came in for their share of censure in the paper which Prof. Richmond read before the county teachers' institute at Webster Groves Thursday afternoon. He said that some of them have made a practice of sending out pupils for toddy at certain hours each day.

These were only two of a number of allegations which Prof. Richmond made against "certain teachers," whose names he did not mention. The institute was greatly disturbed by Prof. Richmond's address, and before Friday's session many teachers angrily denounced him for making such statements.

The complaining teachers said they were not guilty of such practices as the Clayton principal described, and that they had no knowledge of others who did so. They said that Prof. Richmond, if he was sure of his information, should have named the offending teachers, and should not have made statements calculated to reflect on all the county teaching force.

"Pedagogic Righteousness."

Prof. Richmond's subject was "Pedagogic Righteousness," but he got down to short and, as President Roosevelt might say, ugly words, before he had gone far in his discourse.

He began with criticism of teachers who go to public dances.

"Here in St. Louis County, the banner county of the State," he said, "teachers attend public Saturday-night dances, and associate with the people who usually congregate at such places.

"Such things are beneath the dignity of the teaching profession, and should be severely condemned.

"Not a few teachers," Prof. Richmond continued, "have too gay a time in public places. Not long ago a county official saw five or six young women teachers standing near a place where the public waits for cars. They were having a gay time and did not seem to care how much attention they attracted from the men who were passing.

County Official Shocked.

"When they saw the county official watching them, they hurried to take a car. Someone asked the county official soon after if those young women were county teachers, and he said, 'I am sorry to say they are.'

"I have known of cases where women teachers in this county made a practice of playing kissing games with the big boys, 15 and 16 years old, at recess, chasing them about the school grounds and kissing them and being kissed by them.

"This was verified in one case by two men who heard that such things were being done at the school in their district. They would not believe it until they saw it.

"A good many teachers are too fond of the glass," and here Prof. Richmond criticised the young women who spend time in unnecessary and fussy primping about the schoolhouse. Then he turned upon the men with:

"And a good many men are too fond of the glass, but not the looking glass.

Says Men Teachers Drink.

"I know of men teachers in the county who make a practice of drinking not only after, but during school hours, and who send pupils to the nearest saloon for their toddy at certain hours of the day."

Prof. Richmond then spoke of the need for neatness among all teachers. "You are neat enough in your appearance when you come to the institute," he said, "but I fear you are not always so neat when you face your pupils.

"When the teacher's hair is tousled and the teacher's clothing untidy, a bad example is set for the child, which may result in lifelong slovenliness in dress.

"I know of one woman teacher in the country who appeared before her pupils with a gap between her waist and her skirt. Of course the whole school laughed at her."

The speaker illustrated the hiatus in the teacher's apparel with gestures, which made the teachers laugh and play, just as did the children whom he described. Some of them, in the general laugh, forgot for a time their indignation over his preceding statements.

The institute will continue through Saturday.

JUDGE WITNESSED CAR FIGHT

Police Judge H. W. Belding of Webster Groves saw a fight on a street car Monday afternoon, and for that reason Mayor E. S. Hart had to try the resulting case in the Webster Groves Police Court Thursday, Judge Belding being a witness.

The trouble occurred on a Meramec Highlands car, when the crowd was returning from the balloon races.

Clarence Miller of Webster Groves succeeded in attaching himself to the rear end of the car with much difficulty and when Conductor L. Lingenbrenk asked for his fare Miller told him he could not reach his pocket at that time without great difficulty of losing his place. He said he would pay as soon as he could find more secure footing.

Lingenbrenk insisted on immediate payment, and when it was delayed he bit Miller on the hand. He was fined $1.

REED'S BOOM IS WELL UNDER WAY

Former Mayor of Kansas City Holds Conference With Stone and Farris.

MEET IN JEFFERSON CITY

Old Guard Disappointed That Folk's Followers Do Not Support Cowherd.

Special to the Post-Dispatch.

JEFFERSON CITY, Oct. 25.—A three-cornered conference Wednesday night at the Madison Hotel between Senator Stone, James A. Reed, former Mayor of Kansas City, and Representative Frank Farris suggested to politicians at the capital that a Reed boom for Governor will soon make its appearance.

The construction placed by local and visiting politicians on the conference here is that Reed is soon to declare himself a candidate, and that his interests in St. Louis and the eastern part of the State will be looked after to a certain extent by Farris.

Reed has been in Jefferson City several days arguing cases before the Supreme Court. Representative Farris, who is now practicing law in St. Louis, reached Jefferson City on an afternoon train Wednesday and almost immediately went into a private conference with Reed. They had dinner together, and after dinner Senator Stone joined them in the lobby of the Madison. Later Reed's room was used for the conference.

Stone Is Backing Reed.

It is generally believed among politicians that, although Stone is friendly to Cowherd's candidacy, he would prefer some other man to back for the nomination, and that Reed is that man. Simultaneously with Cowherd's announcement of his candidacy, the Old Guard Democracy, of which Senator Stone is the recognized leader, rushed to his support. It was the expectation, according to advices which reached the capital, that the Folk wing of the party would not oppose Cowherd, and that, in fact, they would find no objection to him whatsoever.

Cowherd spent several days in Jefferson City in an effort to enlist the support of Gov. Folk, Insurance Superintendent Vandiver and others of the reform element of the party. He was unsuccessful in getting even encouragement for his candidacy. The Folk men were non-committal.

The absolute failure to get support outside the Old Guard, coupled with the fact that the union labor organizations will fight Cowherd almost to a man, is said to have disconcerted Senator Stone and his followers, and to have caused them to look about for other timber.

Farris refused to disclose his business in Jefferson City.

"No, I am not here on business with the Supreme Court," he said to the correspondent of the Post-Dispatch. "I came in this afternoon, and will go out on an early morning train."

Former Attorney-General Crow, who is being urged to make the race for Governor, has also been in Jefferson City on legal business for several days. He has declined to discuss the political situation.

Glattolin Is a Boon to All With Short Necks.

As it allows them to wear high collars without the slightest fear of soreness. We use it in our laundry. Colonial Laundry Co., E. W. Glauber, president.

BEATEN, FINED AND LOCKED UP

Hertel Does Not Know Why He Was Struck, He Says.

William Hertel, 7256 Gravois avenue, prosecuting witness in a disturbance of the peace case, was fined $10 Friday by Judtice O'Hallaron for contempt of court. Hertel testified that he had been struck by George Walker, 4287 Lucky street, while walking along Market street Sunday.

He told the Justice he had no idea why Walker had struck him. Policeman Coble, who was with Hertel at the time of the assault, testited that Hertel had requested him to visit the Typographical Press Club on Market street, where he would find a lot of fellows lifting the lid. He says Hertel told him his reason in exposing the club was because he had been dismissed from membership.

Judge O'Halloran ordered that Hertel be locked up until he fined Walker $5 for striking the prosecuting witness. Then Hertel was brought before the Justice and asked again whether he knew the reason Walker had struck him. He did not. Then he was fined and locked up once more.

SAID TO REST THE STOMACH

At a recent medical convention when discussing the subject of dyspepsia and its disastrous results at undermining the system, a prominent Boston specialist made the statement that his several years of investigation along this line convinced him that for the relief of this malady and all forms of indigestion there is nothing can approach the Pasteur formula for effectiveness and quick results.

He said its action completely takes over the digestion of the food, entirely relieving the stomach of its labors. In this way the digestive organs obtain a rest just as if eating were wholly discontinued and they quickly recuperate their normal health and activity in the secretion of gastric fluids.

A well-known local physician when asked about this formula gave it as follows:

"Two ounces Essence of Pepsin; three ounces Syrup of Ginger; one ounce Catandir Compound: These to be well mixed and used in doses of from one to two teaspoonfuls after each meal also at bedtime for the first four or five days."

He also said it was indeed very effective although simple and pleasant to the taste, and that the ingredients can be had from any good drug store and easily mixed at home.

SEA DUTY FOR DESK OFFICERS

Diehl, Fremont, Winslow and Others in Naval Shakeup.

By Wire From the Washington Bureau of the Post-Dispatch.

WASHINGTON, Oct. 25.—Lieutenant-Commander E. H. Campbell, now the navigating officer of the cruiser Milwaukee, was today designated by the Secretary of the Navy to succeed Capt. Diehl as Judge Advocate General of the navy. Capt. Diehl will be assigned to the command of the battleship Idaho.

Capt. J. C. Fremont, now naval attache to the American Embassy at Paris, will be placed in command of the battleship Mississippi, shortly to be commissioned. He will be succeeded at Paris by Lieutenant-Commander Chapin.

Capt. Cameron McR. Winslow, now on duty at the Bureau of Navigation, will be given the command of the battleship New Hampshire, which is almost ready for its crew.

Lieutenant-Commander Reginald R. Belknap has been assigned to duty as the naval attache of the American Embassy at Berlin.

MASONIC GRAND LODGE WILL REMODEL CLAY'S STATUE

Kentucky Monument Damaged by Lightning Will Be Repaired by Society.

LOUISVILLE, Ky., Oct. 25.—The Kentucky Grand Lodge of the Masonic fraternity at the recent session held in this city, provided for the immediate remodeling of the statue of Henry Clay in the cemetery at Lexington.

The statue was damaged by lightning several years ago and it has been expected that each session of the Legislature would provide means for repairing it. Nothing was done and the Masons concluded to do the work, the State permitting.

To Exhibit St. Louis Goods.

Officers of the St. Louis Retail Merchants' Association and of the St. Louis Manufacturers' Association are preparing for an exhibition of St. Louis made goods in January or February, lasting five days. The exhibition place has not been selected, but the Jul Alai Building has been mentioned.

Burglar Takes Ring; Leaves One.

If fair exchange is no robbery, the police may have a hard time convicting the burglar who entered the residence of Gilbert Leezy, 3352 Missouri avenue, Thursday evening. He took a gold, six-set ring bearing the initial "G" and left in its place one with the initials "B."

Just Tell the Clerk to "Charge It"

Our Credit Department is in full swing. If you haven't called as yet, come tomorrow. You'll agree with your neighbor that it's a mighty convenient thing to get

Luyties' Low Prices —and— Luyties' Good Goods

and to know that "Your credit is good" for your wants.

(If so desired, goods purchased after today will be placed on November account. Look for our special bargain ad on page 11 of this paper.)

Kin. Phone Cent. 3126 — Luyties Market, Sixth and Franklin, Groceries, Meats and Liquors — Bell Phone Main 4630

BOYD'S

516-18-20 Olive Street
218 North Sixth Street

St. Louis' Leading Retailers of Men's Apparel,

Clothing, Furnishings, Hats

Each Department a Store in Itself

Everything Good
Nothing High Priced

Special for Tomorrow Only

Special Line of $45 and $40 Fancy Suits at

$36.50

A Few Selections in Olive St. Window

O'Sullivan's Heels of New Rubber

It is a positive and undeniable fact, provable all kinds of direct and circumstantial evidence, that rubber heels, except O'Sullivan's, are made of rubber tires, scrap-heap rubber, and other good-nothing stuff. The O'Sullivan's rubber heels made of brand new rubber. That's why they make walking easy, and give the elastic, buoyant springy step of youth. They help you carry your load.

Sold by all shoe dealers and shoe makers. Attached, 50 cents.

For Stove Pipes

Covers More Surface, (3 times as much)

Wears Longer (5 times as long)

Dries Quicker (in 10 minutes)

Than Any Enamel.

A Child Can Apply It

For Sale at Hardware Stores. Witte Hardware Co., Distributers.

A Skin of Beauty is a Joy Forever

DR. T. FELIX GOURAUD'S ORIENTAL CREAM, OR MAGICAL BEAUTIFIER. Removes Tan, Pimples, Freckles, Moth Patches, Rash and Skin diseases, and every blemish on beauty, and defies detection. It has stood the test of 50 years, and is so harmless we taste it to be sure it is properly made. Accept no counterfeit or of similar name. Dr. L. A. Sayre said to a lady of the haut ton (a patient): "As you ladies will use them, I recommend 'Gouraud's Cream' as the least harmful of all skin preparations." For sale by all Druggists and Fancy Goods Dealers in the United States, Canada and Europe.

FERD T. HOPKINS, Prop'r, 37 Great Jones St., N. Y.

A VACANT ROOM AT THE TOP OF THE HOUSE.

Belongs to some congenial young man or woman.

ADVERTISE IN P.-D. WANTS.

Best Home and Board Directory.

Your Druggist Our Want Ad Agent.

OCEAN STEAMERS

EGYPT & THE NILE

SPECIAL SAILING FROM NEW YORK TO ALEXANDRIA BY THE LUXURIOUSLY FITTED S. S. HAMBURG

SUPERB SERVICE FOR TRIPS ON THE NILE BY THE HAMBURG & ANGLO-AMERICAN NILE CO.

ALSO CRUISES AND SERVICES TO THE ORIENT, WEST INDIES, JAMAICA, ITALY, MEDITERRANEAN & ADRIATIC, BERMUDA AND NASSAU.

Hamburg-American Line
901 OLIVE STREET
St. Louis Missouri

No other St. Louis evening newspaper can get Associated Press dispatches.

DR PRICE'S CREAM Baking Powder

Without question it makes the finest, the most healthful food. Dr. Price's Cream Baking Powder has been used throughout North America for three generations and is acknowledged to be the standard baking powder for ease and economy.

CREDIT

No Better Inducement

Could be offered than $1 per week, pays for the clothing of your entire family.

Investigate Our Easy Paying Plan

Clothes for Men, Women and Children

EASY PAYMENTS

HOYLE & RARICK Clothing Co.

Take Elevator 412 N. BROADWAY Over Boehmer's Shoe Store.

Open Every Evening Till 7. Saturdays Till 10:30.

MADE IN NEW YORK Nemo CORSETS AMERICA'S FASHION-CENTRE

BULLETIN Nº 5 TO STOUT WOMEN

YOU WILL BE SHAPELY AND STYLISH IF YOU WEAR THE FAMOUS

Nemo Self-Reducing Corset

SOLD THROUGHOUT THE WORLD

If you have time and money to waste, try some of the worthless imitations—then you'll buy a Nemo.

If you want the best shape you ever had, so that you can wear a clinging gown with grace—then you'll surely buy a Nemo.

Millions of women know that the Nemo is not an afterthought, nor a half-afraid infringement, nor a "just-as-good." It is the original and only—the real thing.

No stout woman has ever yet reduced her abdomen, with comfort and perfect safety, by the use of any corset except the Nemo.

Model No. 312, for the tall stout woman; of coutil
Model No. 314, for the short stout woman; of coutil } $3.00

Model No. 516, for the tall stout woman; of brocaded coutil
Model No. 518, for the short stout woman; of brocaded coutil
Model No. 515, with bust supporters; of French coutil . . . . } $5.00

Ask your dealer—Nemo Corsets are sold in all good stores in every country where corsets are worn. If he can't supply you, write for our little booklet, "Hygienic Figure-Building"—mailed free.

KOPS BROS., Manufacturers Corner 4th Avenue and 12th Street NEW YORK

The Sunday Post-Dispatch has over ONE-HALF MILLION more readers than any other newspaper west of the Mississippi.

WOMEN DECIDE ON WAGONS TO ART MUSEUM

Club Federation Votes to Uphold Efforts of City Officials.

SOME ADVOCATE DELAY

Mrs. Ferguson Doubts if Proposed Plan Will Be Satisfactory.

OFFICERS RE-ELECTED

Speaker Makes Plea for Children, "the Hope of the World."

The meeting of the Eighth District of the Missouri Federation of Women's Clubs ended in a skirmish at 5:30 p. m. Thursday, when "new business" was introduced and the conflict of the question of transportation to the Art Museum was resumed.

Since an early hour in the morning the women had listened attentively and indulgently to the reports of officers and chairmen. Soberness characterized the proceedings until pent-up feminine nature was almost irrepressible. Mrs. G. J. Frankel, who had performed the exacting duties of president with gracious dignity that was a pleasure and pride to every woman in attendance, was obliged to rap repeatedly with her gavel to suppress the murmur of whispering voices which threatened to drown the speakers' voices.

As the darkness was creeping on and the lateness of the hour warned Missouri's most prominent clubwomen of their temporal needs and dinner, the subject of "new business" was proposed. The inevitable had arrived and the conflict between the contending factions for a means of transportation through Forest Park to the Art Museum was on.

Would Co-operate With Officials.

Mrs. Philip N. Moore, Missouri nominee for the presidency of the General Federation, addressed the chair and prefaced her motion by expressing her belief in co-operation with the city officials in matters of civic interest.

"Madam President," Mrs. Moore said, "I move that the women of this meeting vote an indorsement of the proposed plan of Park Commissioner Scanlan to provide park wagons for transportation to the Art Museum."

Mrs. Ferguson, State and district chairman of the Art Committee, was on her feet and proposed an amendment to Mrs. Moore's motion.

"Madam president," Mrs. Ferguson said, "the hour is late and we are all tired out. We are in no condition to give serious consideration to this matter which is of vital importance. I propose give serious consideration to this matter, until we can take time to consider it deliberately. The park wagons do not solve the problem of transportation and we will be sorry if we indorse something which will never fill the requirement."

Mrs. Moore was again on the floor in defense of the motion.

Vote Is for Park Wagons.

"Every woman has had time to consider this matter," Mrs. Moore said, "and if we do not take action at this time nothing can be done for a year. The Mayor and Park Commissioner should be indorsed in their endeavor to assist us in this matter. They are both opposed to a street car line in the park and we should support city authority."

Mrs. Moore's motion was carried by a two-third majority and the opposing faction will await the installation of the promised park wagons with interest and will continue to work for some plan which has not been publicly proposed.

Mrs. A. E. Reten, vice-president of the district; Mrs. Birney Dysart, secretary; Mrs. E. L. Hilleary, treasurer, and Mrs. C. H. Alexander, auditor, were all re-elected for the coming year by unanimous vote.

Every department of club work was discussed during the meeting and by review the advancement which has been made in the past years was noted. The fundamental principle of clubwomen is to better conditions for children primarily and women secondarily.

"The hope of the world is in the children," one of the speakers said in her impassioned appeal for continued work for little men and women.

One report was made which is at variance with the race suicide theory. In Webster Groves, one woman said, there are more children than can be accommodated in the public schools.

We Extend Credit.

To reliable people for a Diamond or a High-grade Watch. Easy weekly or monthly terms. Loftis Bros. & Co., 2d floor, Carleton Bldg., 6th and Olive sts.

COSTS IN SUIT OVER DEATH OF A HOUND EXCEED $5000

Plaintiff Asks for Only $30 Damages; More Than 100 Witnesses Summoned.

Special to the Post-Dispatch.

SPRINGFIELD, Mo., Oct. 25.—The second trial of the suit of James Blades against Thomas Phillips for $30 damages for the death of a fox hound, alleged to have been killed by in the suit already amount to more than $5000.

Phillips, is on trial here. There are more than 100 witnesses and the costs

Tomorrow

$15 Suits and Overcoats for $11.50. Big

NEW NIGHT ART CLASSES OPEN

Designed to Give Practical Training to Day Workers.

Announcement of the opening of the night art classes of the St. Louis School of Fine Arts, at Nineteenth and Locust streets, has just been issued.

The school building is an artistic piece of work containing photographic reproductions, pen and ink and charcoal drawings, mechanical and architectural drawings and sculptory by students of the night classes, together with pictures of the classes at work in the various studios of the school.

The night art classes of the St. Louis School of Fine Arts enable ambitious young men and women, who are employed during the day, to obtain practical art training.

HELD FOR CHECK TRANSACTION

Worthless Paper Leads to the Arrest of J. P. Kane.

J. P. Kane of 1024 North Newstead avenue is in the holdover pending application for a warrant charging him with passing worthless checks. He was identified by John Finkler, a saloonkeeper at Deer and Easton avenues, and E. H. Cayse, a grocer at Fairfax and Pendleton avenues.

The checks were drawn on the Olive Street Bank. Two were for $8.65 and another for $8.75. Kane denies that he passed them.

Free Footballs

With Boys' Suits or Overcoats, $3.95 or above, at the Globe's great sale, Seventh and Franklin avenue, tomorrow.

FOUND IN GAS-FILLED ROOM

Edward Droven, Suffering From Elephantiasis, Is Asphyxiated.

Edward Droven was found asphyxiated by gas at the rooming house of Peter Wartz, 4140 Manchester avenue, early Friday. He is at the City Hospital in a critical condition.

When found he was lying on the bed fully dressed. The windows of the room were closed and two gas jets were turned on, but not lighted.

Droven is a carpenter 45 years old. For several months he has had elephantiasis, a disease which has caused his lower limbs to swell to twice their normal size.

Cyclists to Visit Illinois.

Sunday's run of the St. Louis Cycling Club will be to Freeburg, Ill., leaving Third street and Washington avenue at 8:30 a. m. The Saturday division leaves for Belleville at 4 p. m.

A matter of choice

Which will you have—dry, chalky, tasteless oyster crackers dipped out of a barrel, or

Oysterettes

dainty, appetizing bubbles of crispness that melt on your tongue with a savory suspicion of salt and add zest to your soup or oysters?

5¢ *in moisture proof packages*

NATIONAL BISCUIT COMPANY

Garland's Introductory Sale of Misses' and Children's Coats, Suits and Dresses

This, our first great sale in this department, is intended, with its unusual value giving, to cause many who have had to look elsewhere for children's wear, to make this their future shopping place.

Special Offering No. 1

Sizes 6 to 14 Years

About 200 Misses' and Children's Dresses, made in fine all-wool Cheviots, Panamas, Sicilian and Henrietta cloths. This lot includes all the desirable colors, in a host of pretty girlish designs; none worth less than $5.00, some worth up to $10.00; in this great sale at the uniform price of..... $2.98

Special Offering No. 2

Sizes 6 to 14 Years

Misses' and Girls' Coats of all-wool cheviot, in the plain tailored effect; 47 inches in length; an elegant garment; never shown at less than $7.50; in this sale..... $4.59

Thomas W. Garland, Broadway, Near Locust

Made in New York

Correct Clothes for Men

IT is because we know Alfred Benjamin & Co. produce the best and most fashionable Clothing Made in New York that we offer you Clothes that bear this label—

Alfred Benjamin & Co MAKERS, NEW YORK

It is the guarantee of the Correct New York Fashion of To-day, and not a weak imitation of the prevailing style. The Price is no higher than for the ordinary kind of clothes.

F. A. STEER F. G. CO.

213-215 N. Broadway

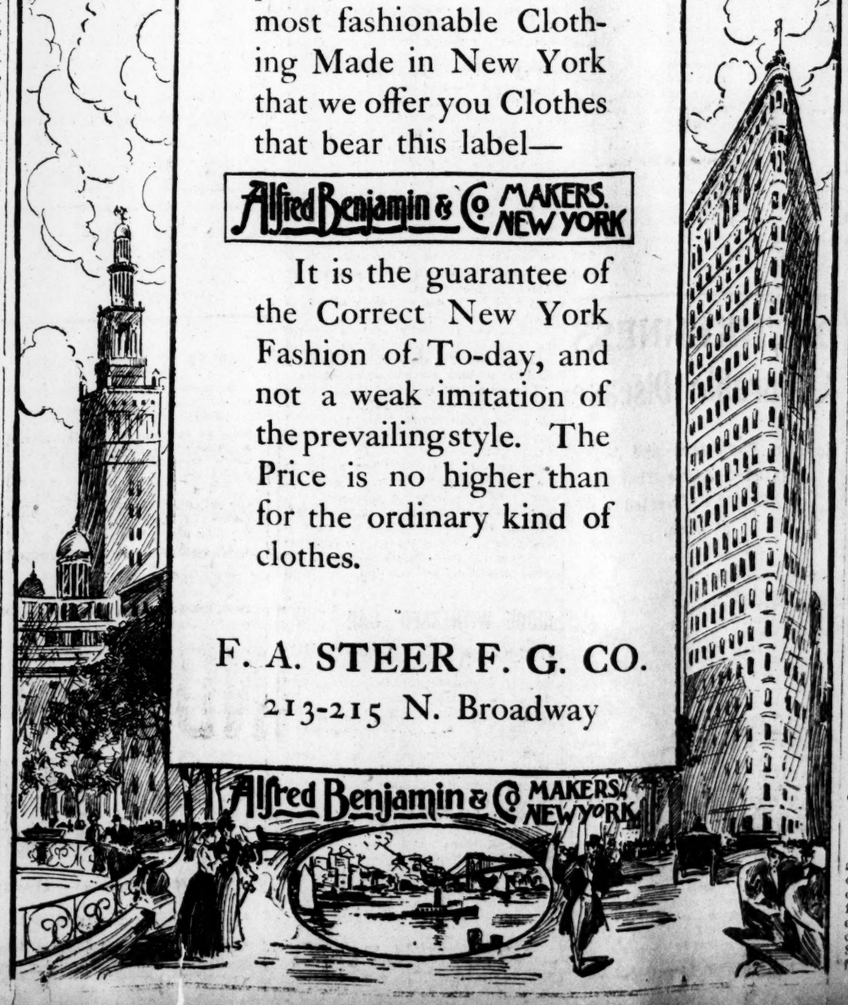

Ev-R Krisp

Perfect Soda Crackers in a Perfect Package

When we designed the thrice-sealed carton for Ev-r Krisp Biscuit our purpose was to deliver "the perfect soda cracker" to you in the crispy condition in which they left the ovens in our bakery.

After going to the trouble of testing specially selected soft winter wheat flour for its percentage of nitrogen—the good of the wheat—

After the expense of erecting the most sanitary and perfectly equipped bakery in the world—

After securing control of modern ovens and a baking method which retains *all* the nutriment of the wheat flour—

After producing Ev-r Krisp Biscuit, "the perfect soda cracker," which Uncle Sam's experts say is the most wholesome and nutritious form of all cooked wheat foods—

We thought—

It is worth while to see that fresh, flaky, delicious Ev-r Krisp Biscuit stay fresh, flaky and delicious.

So, you can get "the perfect soda cracker" in the air-tight, dust and moisture-proof thrice-sealed carton of Ev-r Krisp Biscuit of your grocer today and find them good from the first nibble to the last cracker in the box.

Don't forget there are two sizes, and be sure to get the genuine—every cracker—Ev-r Krisp.

5 and 10 Cents

MANEWAL-LANGE BISCUIT CO.

ST. LOUIS, U. S. A.

Makes Wrinkles Disappear in a Night

in many instances. No face massage, no steaming, no masks or rollers, nothing to inject, but a marvelous simple discovery that works surprising wonders IN EIGHT HOURS BY THE CLOCK.

I FOOLED THEM ALL

and took my own wrinkles out by my discovery after massage and beauty doctors had failed. My face is now as free from wrinkles as when I was eighteen. For further particulars address HARRIETT META, Suite 839J, Syracuse, N. Y. Before I give full information I require promise of secrecy

On Nov. 5th Buy a Ticket to TEXAS And BACK FOR $20 BY THE KATY

DR PRICE'S CREAM Baking Powder

Without question it makes the finest, the most healthful food. Dr. Price's Cream Baking Powder has been used throughout North America for three generations and is acknowledged to be the standard baking powder for ease and economy.

CREDIT

No Better Inducement

Could be offered than $1 per week, pays for the clothing of your entire family.

Investigate Our Easy Paying Plan

Clothes for Men, Women and Children

EASY PAYMENTS

HOYLE & RARICK Clothing Co.

Take Elevator 412 N. BROADWAY Over Boehmer's Shoe Store.

Open Every Evening Till 7. Saturdays Till 10:30.

MADE IN NEW YORK — Nemo CORSETS — AMERICA'S FASHION-CENTRE

BULLETIN No 5 TO STOUT WOMEN

YOU WILL BE SHAPELY AND STYLISH IF YOU WEAR THE FAMOUS Nemo Self-Reducing Corset

SOLD THROUGHOUT THE WORLD

If you have time and money to waste, try some of the worthless imitations—then you'll buy a Nemo.

If you want the best shape you ever had, so that you can wear a clinging gown with grace—then you'll surely buy a Nemo.

Millions of women know that the Nemo is not an afterthought, nor a half-afraid infringement, nor a "just-as-good." It is the original and only—the real thing.

No stout woman has ever yet reduced her abdomen, with comfort and perfect safety, by the use of any corset except the Nemo.

Model No. 312, for the tall stout woman; of coutil
Model No. 314, for the short stout woman; of coutil } $3.00

Model No. 516, for the tall stout woman; of brocaded coutil
Model No. 518, for the short stout woman; of brocaded coutil
Model No. 515, with bust supporters; of French coutil . . . . } $5.00

Ask your dealer—Nemo Corsets are sold in all good stores in every country where corsets are worn. If he can't supply you, write for our little booklet, "Hygienic Figure-Building"—mailed free.

KOPS BROS., Manufacturers Corner 4th Avenue and 12th Street NEW YORK

The Sunday Post-Dispatch has over ONE-HALF MILLION more readers than any other newspaper west of the Mississippi.

WOMEN DECIDE ON WAGONS TO ART MUSEUM

Club Federation Votes to Uphold Efforts of City Officials.

SOME ADVOCATE DELAY

Mrs. Ferguson Doubts if Proposed Plan Will Be Satisfactory.

OFFICERS RE-ELECTED

Speaker Makes Plea for Children, "the Hope of the World."

The meeting of the Eighth District of the Missouri Federation of Women's Clubs ended in a skirmish at 5:30 p. m. Thursday, when "new business" was introduced and the conflict of the question of transportation to the Art Museum was resumed.

Since an early hour in the morning the women had listened attentively and indulgently to the reports of officers and chairmen. Soberness characterized the proceedings until pent-up feminine nature was almost irrepressible. Mrs. G. J. Frankel, who had performed the exacting duties of president with gracious dignity that was a pleasure and pride to every woman in attendance, was obliged to rap repeatedly with her gavel to suppress the murmur of whispering voices which threatened to drown the speakers' voices.

As the darkness was creeping on and the lateness of the hour warned Missouri's most prominent clubwomen of their temporal needs and dinner, the subject of "new business" was proposed. The inevitable had arrived and the conflict between the contending factions for a means of transportation through Forest Park to the Art Museum was on.

Would Co-operate With Officials.

Mrs. Philip N. Moore, Missouri nominee for the presidency of the General Federation, addressed the chair and prefaced her motion by expressing her belief in co-operation with the city officials in matters of civic interest.

"Madam President," Mrs. Moore said, "I move that the women of this meeting vote an indorsement of the proposed plan of Park Commissioner Scanlan to provide park wagons for transportation to the Art Museum."

Mrs. Ferguson, State and district chairman of the Art Committee, was on her feet and proposed an amendment to Mrs. Moore's motion.

"Madam president," Mrs. Ferguson said, "the hour is late and we are all tired out. We are in no condition to give serious consideration to this matter which is of vital importance. I propose give serious consideration to this matter, until we can take time to consider it deliberately. The park wagons do not solve the problem of transportation and we will be sorry if we indorse something which will never fill the requirement."

Mrs. Moore was again on the floor in defense of the motion.

Vote Is for Park Wagons.

"Every woman has had time to consider this matter," Mrs. Moore said, "and if we do not take action at this time nothing can be done for a year. The Mayor and Park Commissioner should be indorsed in their endeavor to assist us in this matter. They are both opposed to a street car line in the park and we should support city authority."

Mrs. Moore's motion was carried by a two-third majority and the opposing faction will await the installation of the promised park wagons with interest and will continue to work for some plan which has not been publicly proposed.

Mrs. A. E. Reten, vice-president of the district; Mrs. Birney Dyssart, secretary; Mrs. E. L. Hilleary, treasurer, and Mrs. C. H. Alexander, auditor, were all re-elected for the coming year by unanimous vote.

Every department of club work was discussed during the meeting and by review the advancement which has been made in the past years was noted. The fundamental principle of clubwomen is to better conditions for children primarily and women secondarily.

"The hope of the world is in the children," one of the speakers said in her impassioned appeal for continued work for little men and women.

One report was made which is at variance with the race suicide theory. In Webster Groves, one woman said, there are more children than can be accommodated in the public schools.

We Extend Credit.

To reliable people for a Diamond or a High-grade Watch. Easy weekly or monthly terms. Loftis Bros. & Co., 2d floor, Carleton Bldg., 6th and Olive sts.

COSTS IN SUIT OVER DEATH OF A HOUND EXCEED $5000

Plaintiff Asks for Only $30 Damages; More Than 100 Witnesses Summoned.

Special to the Post-Dispatch.

SPRINGFIELD, Mo., Oct. 25.—The second trial of the suit of James Blades against Thomas Phillips for $30 damages for the death of a fox hound, alleged to have been killed by in the suit already amount to more than $5000.

Phillips, is on trial here. There are more than 100 witnesses and the costs

Tomorrow

$15 Suits and Overcoats for $11.50. Big

NEW NIGHT ART CLASSES OPEN

Designed to Give Practical Training to Day Workers.

Announcement of the opening of the night art classes of the St. Louis School of Fine Arts, at Nineteenth and Locust streets, has just been issued.

The school building is an artistic piece of work containing photographic reproductions, pen and ink and charcoal drawings, mechanical and architectural drawings and sculptory by students of the night classes, together with pictures of the classes at work in the various studios of the school.

The night art classes of the St. Louis School of Fine Arts enable ambitious young men and women, who are employed during the day, to obtain practical art training.

HELD FOR CHECK TRANSACTION

Worthless Paper Leads to the Arrest of J. P. Kane.

J. P. Kane of 1024 North Newstead avenue is in the holdover pending application for a warrant charging him with passing worthless checks. He was identified by John Finkler, a saloonkeeper at Deer and Easton avenues, and E. H. Cayse, a grocer at Fairfax and Pendleton avenues.

The checks were drawn on the Olive Street Bank. Two were for $8.65 and another for $8.75. Kane denies that he passed them.

Free Footballs

With Boys' Suits or Overcoats, $3.95 or above, at the Globe's great sale, Seventh and Franklin avenue, tomorrow.

FOUND IN GAS-FILLED ROOM

Edward Droven, Suffering From Elephantiasis, Is Asphyxiated.

Edward Droven was found asphyxiated by gas at the rooming house of Peter Wartz, 4140 Manchester avenue, early Friday. He is at the City Hospital in a critical condition.

When found he was lying on the bed fully dressed. The windows of the room were closed and two gas jets were turned on, but not lighted.

Droven is a carpenter 45 years old. For several months he has had elephantiasis, a disease which has caused his lower limbs to swell to twice their normal size.

Cyclists to Visit Illinois.

Sunday's run of the St. Louis Cycling Club will be to Freeburg, Ill., leaving Third street and Washington avenue at 8:30 a. m. The Saturday division leaves for Belleville at 4 p. m.

A matter of choice

Which will you have—dry, chalky, tasteless oyster crackers dipped out of a barrel, or

Oysterettes

dainty, appetizing bubbles of crispness that melt on your tongue with a savory suspicion of salt and add zest to your soup or oysters?

5¢ *in moisture proof packages*

NATIONAL BISCUIT COMPANY

Garland's Introductory Sale of Misses' and Children's Coats, Suits and Dresses

This, our first great sale in this department, is intended, with its unusual value giving, to cause many who have had to look elsewhere for children's wear, to make this their future shopping place.

Special Offering No. 1

Sizes 6 to 14 Years

About 200 Misses' and Children's Dresses, made in fine all-wool Cheviots, Panamas, Sicilian and Henrietta cloths. This lot includes all the desirable colors, in a host of pretty girlish designs; none worth less than $5.00, some worth up to $10.00; in this great sale at the uniform price of..... $2.98

Special Offering No. 2

Sizes 6 to 14 Years

Misses' and Girls' Coats of all-wool cheviot, in the plain tailored effect; 47 inches in length; an elegant garment; never shown at less than $7.50; in this sale..... $4.59

Thomas W. Garland, Broadway, Near Locust

Made in New York

Correct Clothes for Men

IT is because we know Alfred Benjamin & Co. produce the best and most fashionable Clothing Made in New York that we offer you Clothes that bear this label—

Alfred Benjamin & Co. MAKERS. NEW YORK

It is the guarantee of the Correct New York Fashion of To-day, and not a weak imitation of the prevailing style. The Price is no higher than for the ordinary kind of clothes.

F. A. STEER F. G. CO.

213-215 N. Broadway

EV-R KRISP

Perfect Soda Crackers in a Perfect Package

When we designed the thrice-sealed carton for Ev-r Krisp Biscuit our purpose was to deliver "the perfect soda cracker" to you in the crispy condition in which they left the ovens in our bakery.

After going to the trouble of testing specially selected soft winter wheat flour for its percentage of nitrogen—the good of the wheat—

After the expense of erecting the most sanitary and perfectly equipped bakery in the world—

After securing control of modern ovens and a baking method which retains *all* the nutriment of the wheat flour—

After producing Ev-r Krisp Biscuit, "the perfect soda cracker," which Uncle Sam's experts say is the most wholesome and nutritious form of all cooked wheat foods—

We thought—

It is worth while to see that fresh, flaky, delicious Ev-r Krisp Biscuit stay fresh, flaky and delicious.

So, you can get "the perfect soda cracker" in the air-tight, dust and moisture-proof thrice-sealed carton of Ev-r Krisp Biscuit of your grocer today and find them good from the first nibble to the last cracker in the box.

Don't forget there are two sizes, and be sure to get the genuine—every cracker—Ev-r Krisp.

5 and 10 Cents

MANEWAL-LANGE BISCUIT CO.
ST. LOUIS, U. S. A.

Makes Wrinkles Disappear in a Night

in many instances. No face massage, no steaming, no masks or rollers, nothing to inject, but a marvelous simple discovery that works surprising wonders IN EIGHT HOURS BY THE CLOCK.

I FOOLED THEM ALL

and took my own wrinkles out by my discovery after massage and beauty doctors had failed. My face is now as free from wrinkles as when I was eighteen. For further particulars address HARRIETT META, Suite 839J, Syracuse, N. Y. Before I give full information I require promise of secrecy

On Nov. 5th Buy a Ticket to TEXAS And BACK FOR $20 BY THE KATY

Dr. Lyon's
PERFECT
Tooth Powder
Cleanses, preserves and beautifies the teeth, and Purifies the breath
A superior dentifrice for people of refinement
Established in 1866 by
J. W. Lyon, D.D.S.

BABES WIN MERCY FOR MOTHER

Mrs. Hipp Refused to Prosecute Former Friend.

The three babies of Mrs. Kate Kartye, 2800 South Broadway, are all that saved her from prosecution for the theft of a watch and chain. Mary Hipp of 1921 President street, after causing Mrs. Kartye's arrest, listened to the mother's pleading and then asked the police to release her.

Mrs. Hipp, on Oct. 22, reported the theft of a watch and chain from her room at 3319 South Seventh street. Mrs. Kartye was her roommate.

Thursday Mrs. Hipp met Mrs. Kartye on the street and observing her missing chain around Mrs. Kartye's neck caused her arrest.

At the Wyoming Street Police Station Mrs. Kartye admitted having stolen the watch and chain. The police were about to apply for a warrant against her, when Mrs. Hipp, after hearing the prisoner's story, decided not to prosecute.

Free Footballs
With Boys' Suits or Overcoats, $3.95 or above, at the Globe's great sale, Seventh and Franklin avenue, tomorrow.

Local Shoe Firm Buys Factory.

The Morris Bros. shoe factory at Mexico, Mo., has been purchased by the Friedman-Shelby Shoe Co. of St. Louis for $100,000. Part of the consideration was paid in cash and part in shares in the Friedman-Shelby Co. The Mexico factory employs between 250 and 300 people and makes low-priced women's and children's shoes exclusively.

Again a Word to the Intelligent Doubter:

It seems to you extremely unlikely that anybody could possibly make good completely—on the daring claims made in our advertising.

You simply don't believe that men's garments, as good in every respect as the *best tailor's best*, CAN be made and offered *ready for you to put on.*

We don't blame you. Your doubt is an intelligent one. If you were to be *too* easily convinced, your ultimate approbation would be worth much less to us.

The class of men who—in rapidly increasing numbers—cleave to the Ready for Use Tailoring from the house of

Werner & Werner

are not easily led. Their natural prejudices in favor of the custom tailor have yielded only to the proven facts in our case—yielded only when they "saw the goods."

Some of the stanchest of our present patrons were at first the most vigorous of doubters.

They are now converts to Werner & Werner garments. They have found that they *can* get—ready for use—tailoring that is of the *highest class* in the *strictest and most complete sense.*

Our personal service did not do it.

Our advertising did not do it; it merely brought them to this house.

The garments did it—proved their own case—won their men—as soon as they were able to induce a careful inspection.

It will be the same with you.

The best—unquestionably the finest—garments ever evolved are offered exclusively by this establishment and reasonably priced at $15, $18, $20, $25 and on up to $60.

Werner & Werner
QUALITY CORNER
ON LOCUST STREET AT SIXTH

NEW PUBLICATIONS. NEW PUBLICATIONS. NEW PUBLICATIONS.

Unlocking Man's Powers

It would be a great thing to know how to double one's earning power with no increase of work, to enjoy the world twice as much with no more sacrifice than at present, to find happiness one-half as easy of attainment with no more real effort.

We work hard and accomplish little; even from play we get only a part of the enjoyment to be had—all because we do not understand ourselves. There are keys which unlock hidden energies of which we do not know, just as there are keys yet undiscovered to great inventions.

In the November number of THE AMERICAN MAGAZINE, Prof. William James, of Harvard, has written a remarkable article—"*The Powers of Men*"—telling a great deal about these keys which open the treasure-houses of human possibilities, and *each one of us has his own treasure house and his own set of keys.* It is one of the most worth-while articles of the year.

We do not mention any of the other articles or stories, because the price of the magazine is insignificant when we consider that this contribution alone is invaluable to every aspiring reader, man or woman. It is an article which will enrich many lives.

.....*Look at it. It is on the newsstands today*.....

10 CENTS **The November American Magazine** 10 CENTS

The Phillips Publishing Company, 341 Fifth Avenue, New York City.

It's like looking through the Blue Book of Business—reading the advertising pages of THE AMERICAN MAGAZINE.

THOUSANDS FLEE FROM QUAKES IN SOUTHERN ITALY

Torrential Rains Threaten the Lives of Those Who Escaped.

POPE HAS SENT AID

It Is Estimated That 500 Perished as Result of Shocks Wednesday.

(BY ASSOCIATED PRESS.)

ROME, Oct. 25.—Little additional news was received here this morning from the districts of Calabria, which were devastated by earthquake shocks on the evening of Oct. 23. The bad weather continues in the South, and it is feared that many persons are likely to lose their lives from exposure, fear of a repetition of the earthquake preventing them from returning to the villages.

Many of the homeless have erected tents or are living under other temporary coverings. A few fresh shocks were experienced yesterday, but no further damage has been reported.

The Pope has sent supplies of money to the clergy of Calabria for the relief of their suffering parishioners and has ordered that the churches be kept open day and night for the use of the homeless. In addition to the funds sent by the Pontiff the Government has forwarded $20,000 to the Calabrian authorities for use in the relief work and has taken every other step possible to help the sufferers.

Probably 500 Killed.

It is estimated that the total number of killed is 500. Members of the Red Cross, soldiers and volunteers are busily searching for the dead and rescuing the injured throughout the affected area.

Much damage was done at Reggio and Messina, where houses were wrecked. Two walls of the cathedral at Gerace collapsed, buildings fell at Sinopoli burying nine persons. Brancaleone is almost entirely in ruins. One village was absolutely ruined.

The center of the earthquake appears to have been at Monteleone. It was particularly violent at Ferruzzano, which is in ruins. Several persons are said to have been killed there. A number of houses collapsed at Santilario and five were killed.

Communication Difficult.

It is feared that a quarter of the entire population of Ferruzzano, which was 2000, have perished. Many of the injured inhabitants are still alive in the ruins. Ferruzzano is perched on a hill near the sea. It has no telegraphic communication from the outside world, and not even carriage roads. It can be reached only with great difficulty, which is increased by the ruins. Other suffering villages are similarly isolated.

A crevasse several feet wide and nearly a mile long opened near Gerace. A ceaseless rain has flooded the neighboring country, delaying relief and sometimes making it impossible. The whole population of Catanzaro spent the night in church, where the image of the town's patron saint was exposed.

Glattolin Is Absolutely Indispensible to All With a Tender Skin.
Subject to soreness. If you send us your laundry we can demonstrate its value to you. When telephoning for our driver ask for Mr. Green and a sample of Glattolin will be returned in your bundle. Colonial Laundry Co., E. W. Glauber, president.

THIEVES THROW SALT AND PEPPER, THEN ROB CHINESE

Investigation of Theft Develops That Negro Boys Buy Opium of Celestials.

Police investigation of the robbery of Mow Lin, Chinese, in his store at 17 South Eighth street, Thursday night, in which salt and pepper were dashed into Lin's eyes and he was temporarily blinded, developed the fact that small negro boys are in the habit of buying opium in Hop Alley.

Jimmy Burse, 11 years old, of 750 South Fourth street, arrested as a suspect, denied having had anything to do with the robbery, but admitted going to Hop Alley every night to buy opium for his parents. He was sent to the House of Detention to be held for the prosecuting officials.

Joseph Thomas, 13 years old, of 1416 Papin street, another suspect, had a letter in his pocket from Assistant Prosecuting Attorney Falkenhainer. It was addressed to "Joseph Thomas," and stated that complaint had been made against that person. Thomas said he had not done anything wrong. He was also sent to the House of Detention.

Mow Lin was robbed by a negro man and boy who got $3 from the cash register.

Look just like specially dictated letters—Stilwell's Imitation Typewritten Letters. Pine st.—both phones.

WHO KNOWS WHERE BIG REX IS?

Won't somebody please bring back Rex?

Elizabeth Siebert, 6 years old, and Teddy Roosevelt Siebert, 4, children of Dr. August Siebert of 1647 South Jefferson avenue, have been crying ever since their pet, a handsome 8-months-old collie, disappeared two weeks ago.

Thursday night little Teddy dreamed he was playing with Rex. He was heart-broken when he awoke and found it was only a vision.

Dr. Siebert thinks that Rex saved his little girl's life near Alton this summer when it attacked a rattlesnake which was ready to strike the child.

The children are so greatly worried that their father fears their health will suffer unless their pet is returned.

Rex is a fullblood collie, 2½ feet high. The top of his head, his "collar," his feet and his tail are white and the body is a reddish brown.

TO STORM HOUSE FOR FREE BRIDGE

Business Men Will Keep Attending Delegates' Meeting Until Action Is Taken.

Several hundred business men will attend the meeting of the House of Delegates at the City Hall Friday night to indicate by their presence their desire to have the free bridge bill passed. At a mass meeting held Thursday night in Northwest Liederkranz Hall, 3940 Easton avenue, these men pledged themselves through the adoption of a resolution not only to attend the Friday night House meeting, but also to attend every subsequent meeting until some definite action is taken on the bridge bill. The resolution also calls on "all other citizens to do likewise."

The mass meeting, which was held under the auspices of the United Free Bridge Committee, was not entirely harmonious. There were efforts made to secure the indorsement of special sites which did not meet with the approval of the promoters of the assembly.

Representatives of North St. Louis interests repeatedly asked recognition that they might lay the claims of Mullanphy street before the meeting, and other representatives favoring Chouteau avenue were almost equally insistent. The situation at one time reached such a stage that Chairman Arthur B. Barret declared his patience was being taxed. "If there is going to be a rough house, let the blame rest on those who start it," he declared.

They Demand Action.

The majority of the speakers did not discuss the site question, but confined their remarks to appeals for action. The resolutions finally adopted also took this form, though it was first necessary to eliminate a clause advocating the Chouteau avenue site. The resolutions go so far as to "absolve" the House of Delegates from "all burden of responsibility for any mistake the building of the bridge may involve," provided that they act promptly.

George Emerson, president of the Twenty-sixth Ward Improvement Association, thought that Henry C. Koenig had not gone too far at a recent meeting of the Tenth Ward Improvement Association in advocating tar and feathers for the House of Delegates members. "I say hang them," he concluded.

Bartholdt Gives Support.

Other speeches were less inflammatory. Congressman Bartholdt spoke of the necessity for prompt action if it was desired to take advantage of the act of Congress permitting the erection of the bridge. He said if the matter was delayed until a new act was needed he would do what he could to obtain its passage. Owen Miller, president of the Central Trades and Labor Union, said 60,000 members of labor organizations in St. Louis wanted a free bridge, but were not advocating any particular site.

TO SUE 2,000,000 ACRES

Government Declares Southern Pacific Got Land Illegally.

By Wire From the Washington Bureau of the Post-Dispatch.

WASHINGTON, Oct. 25.—Attorney-General Bonaparte has decided to bring suit against the Southern Pacific Railroad to recover 2,000,000 acres of land which that road is charged with having acquired illegally. Tracy G. Becker of Buffalo has been employed by the Department of Justice as special counsel to direct the prosecution.

These lands were acquired by the Southern Pacific from an Oregon railroad. The lands are located in Oregon.

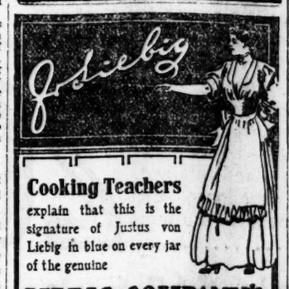

Cooking Teachers explain that this is the signature of Justus von Liebig in blue on every jar of the genuine

LIEBIG COMPANY'S Extract of Beef
the modern aid to better and cheaper cooking. Pure Food, so highly concentrated, that a small quantity will impart a full, rich flavor to Soups, Sauces and Made Dishes.

Week-End Cigar Bargains

Not a Wall street bargain, but the biggest slaughter of cigar prices on record.

LORD CLARENDON—Invincible; highest grade handmade, seed and Havana. Regular price 10c straight, now **3 for 10c**, or box of 50 for $1.60.

Get your share while they last.

El Estivio, reg. 2 for 25c, **at 10c**; box of 50 for $2.35
Flor de Wolff, reg. 2 for 25c, at 10c
Envoy Grande, made by Anton Bock & Co., reg. 15c, now 10c
El Producto, reg. 2 for 25c, at **10c**; box 25 ..... $2.35
El Producto, reg. 10c, at 3 for **25c**; box of 25 ..... $2.00
Black and White, reg. 6c, at **5c**; box 50 ..... $2.50
W. W. Saturday Special, reg. 6c, at **5c**; box 25 ..... $1.25
Earl of Pawtucket, reg. 6c, at 5c; box 25 ..... $1.25

LIQUOR SPECIAL FOR SATURDAY
Old Willford Sour Mash / **Pennfield (Pa.) Rye** . . } Regular dollar values. **69c**

Green River (the whiskey without a headache), qts. ... $1.23
Shaw's Pure Malt—qts., 89c; pints, 50c; half pints 25c
Sunny Brook, bottled in bond; full quarts 98c
Sunny Brook—Pints, **50c**; half pints 25c
Old Overholt Whiskey, quarts $1.15
Hunter Baltimore Rye, regular $1.50, at $1.10

SATURDAY CANDY
Sold on Saturday only, at **29c**; other days at 35c. A fine quality of assorted Chocolates.

Chocolate Coated Peanuts and Raisins, per pound 30c
Chocolate Chips, per pound 25c
Jelly Beans, per pound 15c
Salted Peanuts, per pound 20c
Select Spanish Peanut Bar, 2 pounds 25c
We carry a full line of Lowney's and Allegretti's Chocolates and Bonbons.

EVERYDAY NECESSITIES—TWO GREAT SATURDAY SPECIALS

Peroxide of Hydrogen, 1-4 lb **10c** **Sapolio** (Hand or Scrub) **5c**

Sugar of Milk, lb box 25c
Cream of Tartar, lb 35c
Boracic Acid, lb box 25c
Epsom Salts, lb box 5c
Rochelle Salts, lb 35c
Chemically Pure Glycerine, lb. 19c
Double Distilled Witch Hazel—Full pints 15c
Pasteurine Tooth Paste, 15c; 2 for 25c
Sheffield's Tooth Paste, 15c; 2 for 25c
Lyon's Tooth Powder 14c
Rubifoam 17c
Arnica Tooth Soap 14c
Pray's Rosaline 18c
Pompeian Massage Cream, 50c size 39c
Woodbury's Facial Cream 17c

VIOLET CYRANO FACE POWDER—Best for the complexion; contains no injurious ingredients; will not rub off; highly perfumed; our special price for this regular 50c article is **34c**

Get it at Wolff-Wilson's and see what you save
"EVERYBODY'S STORE"—SIXTH AND WASHINGTON

INDIA AND CEYLON BLACK TEAS GREEN
Please and satisfy those who want the best
ONE TEASPOONFUL MAKES TWO CUPS
Loose or in Sealed Packets All Grocers
(PUBLISHED BY AUTHORITY OF THE INDIA AND CEYLON COMMISSIONER.)

A Whirlwind Bargain Saturday Tomorrow at **Luyties'**

Advertising Requests Answered
Out of 2000 requests for Saturday specials over 1600 called for Spring Chickens, and the next high article mentioned was Port Wine (our 50c bottle for 25c). As a consequence these two are included in the Bargains given below for tomorrow.

An Amazing Offer!
1000 Fine Shoulders

Fresh Pork
Where can you buy it for less than 12½c a pound? **The Pound 10c**
These fine shoulders weigh from 3 to 7 pounds each and have been specially trimmed for us—no waste. Lean and tender. Sale price.....

All the freshest Fruits and freshest Vegetables at cut prices.

Direct From Porto Rico—2400 Cans of
Grated Pineapple
This is the famous "Dew Drop" brand, and considered the very finest on the market. Put up in granulated sugar syrup and shipped to us direct from the factories at Bayamon, Mayaguez, Porto Rico. Everybody will be permitted to taste from an open can before buying. A most delicious article, and always 15c a can—sale price..... **10¢**

1200 Pounds of Fine, New
Dried Sugar Corn
Will go on sale Saturday, and if we are to judge by the way it went last year when we offered it at 10c a pound, you will have to come early. Worth 15c a pound—sale price **10c**

One of the "By Request" Bargain Specials

Spring Chickens
Tomorrow they will sell all over town for 18c pound. Our price..... **15c**

A Great and Varied Collection of
Halloween Novelties
We are going to make a rousing sale of these clever little "Wonder Men" with "Pumpkin" heads and "Pumpkin" bodies—hundreds of kinds—15c and 25c values—a grand sale Saturday, each..... **5c**

Something Quite New—The First of the Season
Malted Apple Juice
This Apple Juice is put up in large bottles and is made of the juice of the choicest apples grown—Baldwins, Russets and Northern Spies. Sold regularly at 50c a bottle. Saturday..... **25c**

This Bargain Also Is "By Request" of Customers

Port Wine
A fine California Wine, put up in full quart size bottle and sold regularly at 50c. Lovers of Port Wine will welcome this opportunity. 500 bottles for Saturday, sale price ..... Each Bottle **25c**

Sixth and Franklin Avenue
Luyties Market

Beautify the Complexion IN TEN DAYS

Nadinola CREAM, the unequaled beautifier, is endorsed by thousands and guaranteed to remove freckles, pimples, liver-spots, tan, sallowness, etc., the worst case in 10 days, and restore the beauty of youth. Price 50 cents and $1.00, by leading druggists or mail.
Prepared by NATIONAL TOILET CO., Paris, Tex.
Sold by Wolff-Wilson Drug Co., Robyons & Co., and other druggists.

ACCOMPLISH IT!
TRY A 3-TIME AD in POST-DISPATCH WANTS
Results almost certain. Money refunded on unused insertions.
Your Druggist Our Agent.

BUY FAMOUS MERITORIOUS CLOTHES

This Fall and Be Smartly Attired in Apparel of Correct Fashioning and Sterling Character---Clothes That Will Give You Exceptional Service

MAKE sure of choosing clothes of reliance and quality—come direct to Famous Saturday for your Fall and Winter apparel. Never in the history of this splendid establishment has Famous been so thoroughly equipped to satisfy your wants—never were our stocks so large and varied, so well selected and so ably capable of supplying every requirement. By far the largest and most comprehensive showing of male apparel ever exhibited in St. Louis or in the West now awaits your inspection at Famous.

CLOTHES of artistic elegance and distinction—the ingenious productions of America's master clothes builders—possessing every new and novel style feature, pattern effect and color combination.

Besides quality superiority, Famous offers you by far the most generous values obtainable in the city. Our wonderful four-store buying organization commands advantages in the markets, in consequence of which Famous enjoys special price concessions from manufacturers that no other local store can obtain and that's why Famous can and does sell you better clothes for less money than are to be had elsewhere.

Buy all your Clothes at Famous and you'll buy them absolutely right.

Our Men's $20 Suits

Are endowed with all the artistic features of the better custom-tailored clothes—Suits that drape gracefully and fit perfectly—fashioned in accordance with the prevailing style ideas—the dressy blacks and blues, smooth finished worsteds and cassimeres, in hosts of snappy patterns and colorings—the new coat models—suits that are hand-tailored, sparkling with newness and excellence—unmatchable under $25.00 elsewhere—Famous price, choice of hundreds for..... **$20**

Our Men's $15 Suits

Bring you more genuine clothes goodness than you ever bought at a similar price at the very beginning of a season—they're remarkable values—built of strictly all-wool fabrics—in a world of attractive patterns and colors—the correctly fashioned double and single breasted coats, in the proper lengths—form-tracing and accurate fitting—at least $20.00 elsewhere—Famous price, for choice of hundreds **$15**

Men's $20 Raincoats for $14.75

Very practical Coats—can be worn as a Fall overcoat in clear weather and as a rain-repelling garment when it storms—plain, dark Oxford gray, genuine Priestly cravenetted cloth Coats—cut full 52 inches long—hand-tailored—Venetian body and Skinner's satin sleeve lining—the new model—slightly form-tracing—perfect shoulders and lapels—at least $20.00 elsewhere—Saturday at **14.75**

Men's $3.50 Pants

Of nobby striped Worsteds, Cassimeres and Cheviots, in a vast assortment of attractive patterns—also dressy plain black—Pants that are expertly tailored and perfect fitting—at least $5 elsewhere—Saturday, at Famous **3.50**

Famous Is Exclusive St. Louis Representative for

Rogers, Peet & Co.'s

New York Clothes

Ready-for-Service apparel of magnificence and perfection—excelling most custom-made attire R., P. & Co.'s choicest Fall Suits and Topcoats are now ready for your choosing..... **$20 to $40**

MEN'S $1 UNDERWEAR, 67c

Men's Wool-Fleeced Underwear—The celebrated Luxor fleecing—renowned for its uniformity and durability. These goods are known as exceptional $1.00 garments—Saturday only at Famous special per garment..... **67c**

Men's Dress Kid Gloves—In tan and brown — genuine Adler's make—the regular $1 kind—Saturday only at Famous..... **69c**

Men's Lisle Web Suspenders—Kid ends—new and neat patterns—always sell at 50c—Saturday special **39c**

Men's Flannelette Night Shirts—Neat patterns—worth 75c—Saturday only at Famous—very special for..... **45c**

Men's Shirts — Celebrated Eagle Brand—soft negligee—nobby Fall patterns—worth $1; Saturday very special for..... **79c**

Men's All-Wool Sweaters — Fancy stripes—heavy weight—regular price $1.50—special Saturday for. **95c**

Men's Tan and Black Half-Hose—Full regular made — double sole and heel—worth 35c—Saturday special for..... **22c**

OPEN Saturday Night Till 10 O'Clock

Men's $20 Topcoats, $15

We do not exaggerate their value one bit when we call them $20.00 Coats—that's exactly what you'll pay elsewhere for their equals—pure wool covert cloth Coats, in newest shades of tan—lined with best Merveleoux silk—Skinner's guaranteed satin sleeves—strictly hand-tailored—proper length—perfect fitting—Coats that are just the correct weight for present service—Saturday, at Famous, your choice for..... **$15**

Young Men's $18 Suits

Particular young men will find much to enthuse over in these magnificent clothes—identically what young men should wear this season — all-wool novelty fabrics in the nobbiest patterns and color effects—Suits of cleverness and tone—at least $22.50 elsewhere—Famous price Saturday, choice of hundreds, for..... **$18**

Young Men's $12.50 Suits

Practical and nobby clothes, imparting this season's correct style thoughts—pure wool blue serges—plain black thibets—fancy worsteds and cassimeres—in an endless variety of patterns—all the latest colorings and effects—double and single breasted styles—cannot be duplicated for less than $15.00 and $16.50—Saturday at Famous..... **12.50**

$2.50 Fancy Vests

All the newest vesting fabrics in the most fashionable and becoming patterns and colors—the greatest Vest values ever shown in St. Louis will be offered Saturday at Famous for **2.50**

Winter Overcoats

Complete lines for men and young men—all the authentic 1907-8 styles are here—the nobby Tourists, Chesterfields, Automobile and single-breasted Dress Overcoats—correct medium and extra long Coats—choice of over 6000—Famous' prices, positively the lowest in St. Louis on Coats of quality—range from..... **$8 to $50**

MEN'S CORRECT HATS

You Choose at Famous From by far the Largest Assortment in the City

Men who seek the greatest Hat values in St. Louis should come direct to Famous—all the correct blocks in Stiff Hats are here, also the new Telescope and Soft Hats in every proper new effect—our Hats at **$1.85** are positively equal in style and quality to those shown elsewhere at $2.50, and other stores ask $5.00 for Hats no better than Famous offers you Saturday for..... **3.00**

Famous is St. Louis agent for J. B. Stetson's Celebrated Soft and Stiff Hats—complete Fall lines are now ready.

Boys' $1.90 Hats for $1.10

A splendid special for Saturday—Fur Felt Hats—in the latest telescope effects—all the proper shades and black—hats that are really worth $1.90—Saturday, at Famous..... **1.10**

Boys' Fur Inside-Band Caps

The correct Caps for winter-wear—covering the ears—a large assortment of wool patterns as well as blue cloths and serges—Saturday.. **48c**

Bearskin Tam O'Shanters

The correct colors for the winter season—white, blue, brown, red and tan—with ear laps—$1.50 values—Saturday..... **89c**

Boys' $7 Suits for $4.95

Clothes you can thoroughly rely upon—elegant serges, fancy worsteds, cassimeres and cheviots—the newest Fall patterns and styles—two-piece double-breasted suits, Norfolk and Knickerbocker suits, sailor suits and Russian blouse suits—strictly high quality clothes—at least $7.00 elsewhere—Saturday at, Famous..... **4.95**

Boys' $5 Suits, $3.95

Built of strictly all-wool fabrics—in the richest patterns—double-breasted, Norfolk, sailor and Russian blouse styles—for boys 3 to 16 years old—at least $5 elsewhere—Saturday, at Famous, choice... **3.95**

Rogers, Peet & Co.'s N. Y. Boys' Suits

Sold in St. Louis exclusively by Famous—R. P. & Co.'s newest Fall styles, in two-piece and English Norfolk effects, are now ready—prices... **$10 to $16**

Also complete lines of Suits for stout boys—$5 to $15.

$2.95 Saturday for Boys' $4.00

SUITS

Heavy wool cheviots and cassimeres — 20 different patterns in grays and browns — double-breasted, two-piece style—sizes 6 to 16 years—worth $4.00—Saturday, choice of hundreds— **2.95**

Free! Scroll Saw Outfits with Boys' Knee Pants Suits, Overcoats or Reefers at $2.95 and over.

$3.95 Saturday for Boys' $5.00

REEFERS

Made from tan covert cloth, blue serge, red flannel and fancy cassimeres—sizes 2½ to 10 years — with embroidered designs — worth $5.00—Saturday, at Famous— **3.95**

Boys' $1.50 Sweaters..95c
Boys' 75c Blouses.....42c
Boys' 75c and $1 Shirts 48c
Boys' 25c Stockings ..15c
Boys' 39c. Fleece-lined Underwear 25c
Boys' 35c Suspenders..19c
Boys' 75c Flannelette Night Shirts.....48c

Boys' Winter Overcoats

By far the largest and best stocks in the city—all the correct 1907 and 1908 styles are here—long dress Overcoats, fitted-back Overcoats and the nobby novelty styles for boys of all ages—black, blue and the newest fancy effects—Famous prices are positively the lowest in the city on qualities of merit..... **2.95 to $15**

Boys' $10 Suits, $7

Novelties for the little fellows 3 to 10 years old—also two-piece double-breasted, Norfolk and three-piece Vest Suits for the larger boys—Knickerbocker or regulation pants—fully $10.00 elsewhere—Saturday for..... **7.00**

Boys' 75c Knee Pants, 45c

Boys' medium and heavy weight Wool Cheviot Pants—extra well made—taped seams—all sizes — actual 75c value — Saturday, at Famous, very special, for **45c**

Men's "Tourist" Shoes

The Very Best $3.00 Shoes in St. Louis

All Goodyear welts—made on the very newest toe shapes—in patent colt, vici kid, box, gunmetal or velour calf—button, lace or Blucher patterns—strictly high quality footwear—accurate-fitting and comfort-giving—all sizes and widths. There's more genuine goodness in them than in any $3 Shoes shown in St. Louis that we know of—Famous special price **3.00**

Famous is exclusive St. Louis representative for Stetson's Shoes for men **$5 to $6**

Your Money Back if Wanted.

Famous

BROADWAY AND MORGAN.

WE GIVE AND THOROUGHLY GUARANTEE EAGLE TRADING STAMPS.

Misses' $15 Suits for $10.75

A splendid offering for Saturday's special selling in our misses' section—excellent broadcloth and cheviot Suits—in the popular Prince Chap models—coats lined with satin—skirts in the high kilted styles with folds on bottom—blue, wine, green and black—sizes 14, 16, 18 and 20—actual $15 values—Saturday at Famous, special for..... **10.75**

Children's $7.50 Coats, $4.75

Kerseys, meltons, cheviots and fancy Scotch materials—cut full length or the nobby knee length—trimmed with velvets, silk braids or straps—some with emblems on sleeves—some lined throughout, others only yoke lined—the new browns, wines, navy, leather, greens, tans and fancy gray or tan mixtures—sizes 6 to 14—$7.50 values—Saturday..... **4.75**

24 PAGES
PART TWO

ST. LOUIS POST-DISPATCH

ONLY ST. LOUIS EVENING NEWSPAPER WITH ASSOCIATED PRESS DISPATCHES.

AFTER GOOD THINGS!
If you will read the want ads you will understand why some of the people you see on the streets today are in such a hurry.
ADVERTISE if it isn't ADVERTISED

GIRL AGAINST MOTHER IN THE RUTLEDGE SUIT

Daughter Admits She Let Parent Do Servant's Work Unassisted.

FATHER IS WEALTHY

Wife Says Husband Gave Her but $15 in Three Years for Clothes.

James E. Rutledge, who admits that he is worth $100,000, gave his wife, Mrs. Mary Rutledge, only $15 for clothes in three years, according to testimony of Mrs. Rutledge in Judge Foster's court. She is asking the Judge to make her husband give her $500 so that she can replenish her wardrobe, which has become so depleted, she says, that she has nothing fit to wear to church.

Mrs. Rutledge was plainly but tastefully attired in court in a dark skirt and white shirt waist and a fall-shape hat.

Mr. Rutledge says he gave his wife money whenever she asked for it. Mrs. Rutledge says she would not humiliate herself by asking for money because her husband would not speak to her.

Mr. Rutledge is suing for divorce, alleging that Mrs. Rutledge was jealous of him without cause and that she had a violent temper. The case came up Thursday on a motion for temporary alimony and suit counsel fee. In addition to the $500 for clothes, she asks for $268 for coal and other things, household supplies, a monthly allowance of $100 and $1000 for attorney fees. Mr. Rutledge has lately been sending his wife $60 a month. She says this is not enough to run the 10-room home in which she lives at 3832 Russell avenue.

Lived as Strangers.

For three years prior to July 23, 1907, Mr. and Mrs. Rutledge lived in separate apartments in that house and seldom had any communication with each other. Their 15-year-old son, Walter, lives there still with Mrs. Rutledge. Their 19-year-old daughter, Hattie, is supported elsewhere by Mr. Rutledge. She is estranged from her mother.

The girl was sitting in court Thursday when her mother entered. They had not met since August. Mrs. Rutledge started toward Hattie with an eager greeting. She was stopped by a frigid "good morning," unaccompanied by a smile or inclination of the head.

When Miss Rutledge was called to the stand in behalf of her father, she did not look at her mother. She said she had spent last winter at a Massachusetts boarding school. She was asked if her mother kept a servant before the separation. She said her mother did the work.

"She wanted me to help her," the girl said, "but I refused. I told her that she ought to get a servant. She did advertise for one, but the girls who came wanted $18 or $20, without washing and ironing and she said she would not hire a girl unless she would do the washing."

"Did your mother do the washing and ironing?" asked Judge Foster.

Mother Did Washing.

"Part of the time, when she couldn't get anybody."

"And when she asked you to help, you declined?"

Miss Rutledge cast her eyes down. "Not always," she said.

The attorney for Mr. Rutledge asked her how many winter suits her mother had been accustomed to purchase. She said that her mother usually made one suit last three or four years, as she did not go out very often.

Mrs. Rutledge, who had preceded her daughter on the stand, said that it was last fall that her husband gave her the $15. "I told him that I needed some clothing," she said. "He gave me $15 and asked me if that was enough. I felt so hurt that I said yes, that would do. I bought a coat with it."

Saved Pay of Servant.

She was asked if she did not have money deposited with a trust company. She said she had at one time $150, which she had saved by doing a servant's work, but that she used it to buy things for the house.

Asked if she did not go into society, she said that she did when she felt like it and was well enough, but that at the present time she did not have clothes sufficient to even go to church.

She said that during the time that her husband lived at home he demanded that she render an itemized account of household expenses. She refused.

"I was his wife," she said, "and as long as I was his wife it was not my duty to render itemized accounts to him."

"Why didn't you ask him for more money for clothes?" she was asked.

Refused to Be Humiliated.

"I would not so humiliate myself," she said.

"Is it a humiliation for a wife to ask her husband for clothes?"

"Yes, when a man goes and comes as he did, not speaking to me for three weeks at a time."

She said that among other things she needed three winter suits.

Her husband was asked if she had ever bought three suits in one winter when they were living together. "I never paid any attention," he said. "She might have bought six if she had wanted to."

Rutledge is president of the Rutledge & Taylor Coal Co. His wife says he is worth from $250,000 to $300,000. Asked about it, he said he had taken the pains to have his bookkeeper look the matter up and that person had told him that he was worth $100,000.

During all the time that they were in court the eyes of Mrs. Rutledge wandered constantly to the face of her husband, but he paid no attention to her.

Mrs. Rutledge has filed a motion asking that her husband be required to make his petition more definite by naming a cousin of whom he says Mrs. Rutledge was jealous and by naming other persons in whose presence she is alleged to have manifested jealousy. Judge Foster took the alimony matter under advisement.

WOMAN WHO SAYS SHE HAD $15 IN THREE YEARS FOR GOWNS

MRS. MARY RUTLEDGE.

BANDITS HOLD UP A FREIGHT AND ROB CREW

Fireman Is Shot in the Hand When He Fails to Obey Their Orders.

(BY ASSOCIATED PRESS.)

LOS ANGELES, Cal., Oct. 25.—Three armed men last night held up a freight train within five miles of this city, wounded one of the train crew, robbed them of $250 and two watches and made their escape.

The train was a suburban freight, bound for New Alhambra. It is believed the robbers boarded it before it left the yards here. The engineer, fireman and head brakemen were in the cab of the engine when their assailants climbed over the boxcars and covered them with revolvers and ordered them to "throw up" their hands.

While one of their number remained in the oil tank, extending a revolver in either hand, the two accomplices searched Fireman Matthew Brady, Engineer Wardhaines and Brakeman J. W. Woolsman, taking all their money and the watches carried by Brady and Haines. Brady objected at first to raise his hands and afterwards lowered them. One of the men on the oil tank fired the bullet, striking the fireman in one of his hands.

Near Dolgerville the engineer was ordered to slow down and the men, one after the other, jumped off and disappeared in the darkness.

We are the First to Introduce Glattolin.
The famous German antiseptic that takes the rough edges off your collars and cuffs. When telephoning for our driver, ask for Mr. Green and a sample of Glattolin will be returned in your bundle. Colonial Laundry Co., E. W. Glauber, president.

ROOSEVELT WILL LET NEW YORK TAKE CARE OF ITSELF

Prepared Statement Scorching Fusion, but Friends Got Him to Suppress It.

By Wire From the Washington Bureau of the Post-Dispatch.

WASHINGTON, Oct. 25.—President Roosevelt intends to take no part in the approaching municipal campaign in Greater New York. He means to permit the Republican-Hearst fusion to stand without giving it that vigorous denunciation which would somewhat relieve his feelings; he may even refrain from scolding Herbert Parsons for permitting the alliance, which he regards as worse than unholy. He came to all three determinations with regret.

For the first time since becoming President, Mr. Roosevelt came near departing from his invariable practice of allowing municipal campaigns to be conducted without his interference. The Republican-Hearst fusion aroused him to such anger and indignation that, despite this rule, which he has never broken, he arose this morning determined to issue a statement giving his free and unbiased views on the subject. Acting on this impulse he prepared a statement which was not only vivid but scorching. He read this document to some chosen friends, and each advised him to restrain his anger and throw it in the fire. He yielded to this advice and tore the statement into thin strips.

REPORT ON COTTON GINS SHOWS SLIGHT DECREASE

Census Bureau Figures Are Given Out With 69 Counties Unrepresented.

(BY ASSOCIATED PRESS.)

WASHINGTON, Oct. 25.—The Census Bureau today made public the reports of its special agents on the quantity of cotton of this year's crop which had been ginned up to the 18th instant, showing 4,089,336 bales, as compared with 4,931,621 bales ginned to the same time last year.

In these figures 69 counties are unrepresented and these counties last year gave a total of 320,123 bales.

The unrepresented counties are distributed as follows:

Alabama, 10; Arkansas, 5; Florida, 6; Georgia, 5; Louisiana, 9; Mississippi, 17; Oklahoma, 5; South Carolina, 1; Tennessee, 3; Texas, 8. The total reported in the output of 22,796 ginneries as compared with 26,125 for last year. The figures by states will not be given out until reports are received from all of the counties in each of the states.

DASHES FROM FIRE WITH HER CHILDREN

Ferguson Woman Leads One and Carries Another in Escape Down Stairway.

With her year-old baby in her arms and leading another little child, aged 3, Mrs. M. Soule, wife of a Ferguson tailor, dashed down a flame-swept stairway to the open air, when the building in which her husband's shop and their home was located burned at 7:30 p. m. Thursday.

None of them was hurt or suffered any evil effects from their rush through the fire.

Soule lighted a gasoline stove and walked out of the building for a moment. When he returned the shop was a mass of flame. His family had already reached a place of safety. An alarm was turned in and Soule entered the building with the firemen to aid in saving some of his property. He and Fireman John Eluford touched a live wire and were knocked down, but not seriously hurt.

Five hundred dollars' worth of cloth, 25 suits of clothes, left to be cleaned and pressed, and two sewing machines were burned.

NEW HOME FOR YOUNG WOMEN WHO WORK FOR A LIVING

It Is at 3434 Morgan Street and Will Accommodate About Thirty.

A new home for young women will be established at 3434 Morgan street by the managers of the Woman's Christian Home. It will be ready for occupancy Nov. 3.

The home will accommodate 30 young women, and will be conducted in the same manner as the one at 1814 Washington avenue, which accommodates from 80 to 100. It will be open to young women preparing to earn their living, young women seeking employment and those who are strangers in the city.

The first floor of the new home will contain parlor, office, dining room and kitchen, and the second and third floors will be used as bedrooms. The building is that formerly occupied by the Women's Training School.

HEARING IN DALEY ROW, NOV. 5

Court Will Then Hear Petition of Flynn, Bilhartz and Clooney.

Hearing in the cases of the three members of the Democratic Central Committee who were recently ousted by the Daley faction was set for Nov. 5 by the Supreme Court at Jefferson City Friday.

W. J. Flynn, Charles Bilhartz and John Clooney, the petitioners, alleged were unseated for insufficient cause.

The Court, in the case of the Supreme Lodge, Knights of Pythias, against State Insurance Commissioner Vandiver, instructed the defendant to show cause on Dec. 2 why an order should not be issued to compel him to grant a license to the petitioners. The commissioner refused to renew the organization's license, on the ground that an endowment policy which it writes is in violation of the law.

If we could take you through our establishment, and show you the vast care and cleanliness which produce the old original egg and sugar coated Arbuckles' Ariosa Coffee, no one could ever tempt you to change to any other coffee.

ARBUCKLE BROS., New York City.

"We Made Your Father's Clothes."

—MILLS & AVERILL'S—
Clothing for Gentlemen
Matchless in Value and Varieties

WE are perfectly aware of what we say when we proclaim that everything in this good clothes show is best in its class and worthy of your most critical inspection. No other store in the Southwest has such complete varieties—no other store in the country is in a position to give better values. Hence, we repeat, matchless in value—matchless in varieties.

American Woolen Co.'s Best Black Thibets, Suits and Overcoats, Made to Your Order, for $25

Ask our salesman to show you style 9558. After putting forth our best endeavors to get the best black Thibet obtainable to sell for twenty-five dollars, we take pleasure in offering what we consider a matchless value.

Suits and Overcoats--Ready to Wear

PLEASE yourself; you can do so here with high-grade clothing in most dependable styles at a very moderate cost—that's the policy here—the liberal, broadgauged business principle that has won so wide popularity for Mills & Averill.

Tomorrow We Feature New Arrivals in Our Three Powerful Assortments at $15, $20, $25

At $15

SUITS of fancy worsted cloth—Overcoats of worsted or covert. The former plain or rainproof. Both Suits and Overcoats made up in nobby new styles and in many high colors. Investigation has shown us that no other store in the city can duplicate this lot at less than $20.00.

At $20

SUITS and Overcoats of our own manufacture; hand-finished; perfect in drape and style. This is the collection we have put so much of our strength into, because it is the price so many men wish to pay. Suits come in the newest brown shades. Overcoats all lengths.

At $25

LISTEN to this variety of shades—London smokes, olives, modes, mixed greys, elephant grays, blue, black, browns in nut, seal and coffee, vivid plaids, stripes and checks, in velours, worsteds, cassimeres, thibets and tweeds. The Overcoats come in every conceivable new fashion.

Boys' Winter Suits, $5.00
Our Matchless Boys' Suit Value

75c Knee Pants, For Saturday we make this very special offer..... 35c

The Growth of Our Hat Dept. Has Been Phenomenal.

WE earned it by giving values, showing the latest popular styles and colors and quoting extremely moderate prices.

For Saturday only, 20 dozen Men's Soft and Stiff Hats; matchless values at $1.65

FINEST showing of Fall Hats in the city; your choice of our dressy Derbies, flat, narrow brim, in tan or black; our special price $1.90

Your Chance to Own a Fine Fall Topcoat . $12.50

GARMENTS that will protect you from the cool weather, of superior quality tan shades of covert cloth.....

Furnishings for Gentlemen

WE'RE everlastingly to the front in Shirts.. $1.50 to $3.50

Special Saturday Selling of Swell Fall Shirts

In newest ideas of pattern checks, stripes and figures; worth up to $2.00; Saturday..... $1.25

Another Striking Saturday Bargain in Shirts

Stiff Bosom Shirts; all neat, genteel patterns; made coat style, with or without cuffs; positively $1.50 Shirts for..... 95c

Mills & Averill's Street Gloves

At $1.15 are covering the hands of a great many men.
At $1.50, black and gunmetal grays and tans in all standard makes.

Socks

Six pairs, guaranteed to wear six months; black or gray; six pairs for..... $1.50

About March 1st, 1908, we move to Olive and 10th, N. W. Cor.

MILLS & AVERILL
ESTABLISHED 1875
BROADWAY & PINE ST.

About March 1st, 1908, we move to Olive and 10th, N. W. Cor.

Colds Colds

Ask your doctor if Ayer's Cherry Pectoral is not just the right medicine for such cases. He knows all about it. Then follow his advice.

Ayer's Cherry Pectoral
REVISED FORMULA

Cold after cold, cough after cough. One cold no sooner cured than another one comes. It's a bad habit, this taking-cold habit. What you want is a medicine that will break up this habit, heal inflamed membranes, and strengthen weak tissues.

We have no secrets! We publish the formulas of all our medicines.

J. C. AYER CO., Manufacturing Chemists, Lowell, Mass.

POST-DISPATCH'S DAILY EDITORIAL PAGE

ST. LOUIS POST-DISPATCH

Founded by JOSEPH PULITZER, Dec. 12, 1878.
Published by The Pulitzer Publishing Co.
210-212 N. Broadway.

SUBSCRIPTION RATES.

BY MAIL IN ADVANCE.

Daily and Sunday, one year.....$5.00
Daily without Sunday, one year.....$3.00
Sunday only, one year.....$2.00

Remit either by postal order, express money order or St. Louis exchange.

CIRCULATION
Average for the First Six Months
1907
Sunday - 260,939
Daily - 170,153
Largest Circulation West of the Mississippi River

"FIRST IN EVERYTHING."

DAVIS SHOULD FIGHT OR RESIGN.

The member of the House of Delegates from the Twenty-eighth Ward has been appointed delegate also to the National Municipal League soon to meet at Providence, R. I., where he is down for a speech on a phase of civic improvement.

Delegate Davis is offered a much better opportunity to make himself heard far and wide on a civic question of grave importance in the St. Louis body to which he was elected, where he is set off against a corrupt combine that challenges all the best there is in a stanch and sterling champion of public welfare.

There is only one capacity in which a young man of Mr. Davis' avowed high civic purpose can afford to remain in a body deeply involved in scandal—and that is as a fighter.

Otherwise he should repudiate the House of Delegates as unfit for decent membership by resigning in a manner that will characterize and condemn its corruption before the community.

This might prove the more congenial course—though there should be nothing commonplace about such a resignation. It ought to be made memorable and convincing, to leave a lasting public impression, in any event.

But it is better to fight than resign, and a high order of courage representing the only hope of citizenship would rather stand to the last hour fighting overwhelming odds than quit the field before corruption. Let the worst come to the worst, it is better always to preserve the fighting contrast.

It was upon the platform of contrast that Mr. Davis procured his election, and it is high time that he loudly signalizes his stand in a situation offering exceptional opportunity to a promising aspirant for public favor.

LET HIM STALK A MALEFACTOR.

En route to Washington after concluding his 24 days of hunting big game, President Roosevelt reiterated that he would continue to hunt great malefactors.

Instead of hunting them as he hunted bears, with a brass band, an army corps and a regiment of noisy hounds, what an excellent thing it would be if he would devote, say 24 days, to the actual, quiet, sure pursuit of a malefactor.

Not only would this be a grateful relief from the unnecessary and disturbing noise, but it would help to restore confidence if a real malefactor happened to be caught and "eliminated."

THE CONQUEST OF THE AIR.

Aeronautics might make some substantial progress by demonstrating the stability of certain great air currents, or even of steady channels at certain seasons. To the optimistic fancy a secure eastward passage is suggested by the fact that all of the balloons loosed from St. Louis on Monday pursued approximately that course.

The aeronauts obliged to descend at the seaboard perhaps regret that the start had not been made, under the same conditions, further westward, giving the chance for longer records. The only one of them who stood in a fair way to surpass all previous flights was Maj. Hersey, who was carried north on a tangent into Canada.

It is stimulating to conjecture that the developed meteorology of some future day may supply an accurate knowledge of the branching of the winds responsible for that divergence—a point on a complete chart of the winds.

For the present, aerial navigation will find its only real value as an adjunct and developer of meteorology; but who shall define or set a limit to the possibilities of such exploration?

Experiment here invades, as it were, the realm of dreams, but in every other sphere of the unknown in which science has eventually achieved supremacy there has been little more hope than there is for conquest of the air.

President Diaz is going to abolish bull fighting in Mexico and open up a string of theaters as a moral substitute, which means that Klaw and Erlanger will shake the mothballs out of the costumes and stage settings of such antiquities as "Sapho," "Iris" and "The Black Crook," in which a good deal of idle capital is invested.

Now that the Attorney-General of Minnesota, who has been fined $100 for disregarding an injunction by a Federal Court, has appealed to the Supreme Court of the United States, we are likely soon to get something authentic on the subject of government by injunction.

The insolvency of the Barnum and Bailey show revealed the fact that it was owned in Great Britain. Fifty years ago an American circus owned in Great Britain would have gone into the hands of the Sheriff in a week.

If Wall street could "eliminate" Harriman, it would feel better right away.

Finance's troubles are functional and not organic.

MR. SAGER'S THIRD YEAR.

Circuit Attorney Sager is nearing the end of the third year of his term of office. What has he accomplished? What has he done to justify the popular confidence that was reposed in him?

Succeeding in place a man so energetic and successful as Mr. Folk, the present incumbent had an example and inspiration which should have been of value to him. Was there ever a more striking contrast between official vigor and competency and official inertia and failure?

Judging by surface appearances, conditions in St. Louis at this time are quite as favorable for a record-making Circuit Attorney as they were when Mr. Folk established his reputation. To what extent has Mr. Sager improved his opportunity?

Much depends upon a public prosecutor. One who is persevering, able, zealous and uncompromising may become a bulwark of society and a terror to evildoers. One who makes of his position only a matter of easy routine, who is halfhearted and timid and perhaps indifferent, is shockingly deficient in all the qualities which should be found in him.

The people of this town have waited patiently for Mr. Sager to arrive. They will not remain supine and silent much longer. They have a right to demand action on his part. They have a right to insist upon energy and enthusiasm in the performance of his duties. They have a right to complain because he has made few attempts to bring great offenders to justice and because, even in these feeble efforts, he has too readily succumbed to obstacles by no means insuperable.

From sources wholly outside of his own office Mr. Sager has been placed in possession of strong evidence of official corruption in the House of Delegates. What use will he make of it? To what extent will he pursue the inquiry? With what devotion and courage and ability will he hunt down the public derelicts already clearly enough indicated to him?

Earnest effort, even when unsuccessful, rarely misses applause and reward. Earnestness is what is needed in the Circuit Attorney's office today. Earnestness there must be, or the judgment which will be passed upon its present incumbent will be unsparing and continuing.

Gov. Folk is hunting squirrels in the tall timbers of Gen. Lee's farm with indifferent success. But if he would aim up at the United States senatorship he might prove as great a hunter as Davy Crockett.

The financial sea is not likely to become perfectly easy until the big Jonah is cast overboard.

Uncle Sam, J. Pierpont Morgan and J. D. Rockefeller make a strong financial team.

LETERS FROM THE PEOPLE.

Angered by Express Charge.

To the Editor of the Post-Dispatch.

Say, I'm mad. I sent a dollar to New York the other day for four bottles of wine vinegar of a sort I like. They came yesterday and the express charge was $1.20! When, oh when, will the pull of the express companies break so that Uncle Sam can handle packages as he does letters? I feel that I have been robbed.

SALAD EATER.

St. Louis, Oct. 24.

A Lunar Bow.

To the Editor of the Post-Dispatch.

I noticed not long ago an article in your paper in regard to a lunar bow at midnight. I think it is a rare thing to see a bow after 8 p. m. I saw one at about 9:30 p. m. once. It was in New York State, Livingston County, town of York. It must have been in 1868 or 1869. I remember so well how it looked, but being only a child, I did not realize the importance of it as I would now. I was preparing for bed and happened to glance out of the window when I saw as bright a bow as ever I had seen in my life. I ran to my grandpa's room, crying, "Grandpa, grandpa, come and see the rainbow." He said, "Where, child, where?" I said, "Come with me and I will show you." When he looked at it he said, "This is the second one I have seen. I saw one in Scotland when I was a boy." At that time he was about 10 or 71 years of age. He had come to this country when he was 18 years of age, so that would make it about fifty-three years difference in the time in which he had seen them. I remember the moon was shining brightly and there was a very heavy dew. The next year a cousin of mine saw one, between 10 and 11 o'clock.

MRS. L. C. FRY,
309 Market street.

The Black Rule.

From the Fort Worth Telegram.

One of the sad things that comes into the life of every newspaper exchange editor is to pick up a paper and find column rules on some page turned upside down, making a heavy black border for type. He knows that it means some member of the staff on the paper is dead, and he anxiously scans the column to see what old friend has joined the members of the craft who have gone before. After reading the column carefully and failing to find any obituary news, he turns over to the last page and, tucked away under a patent medicine ad, reads: "Our foreman was drunk this week and the paper was made up by his assistant, sometimes known as the galley-boy."

Refused Appropriation.

From the Evansville (Ind.) News-Journal.

There is nothing wrong with the average Hoosier as history and fact always prove. Gov. Hanly's report to the State Auditor showing the money expended for aid of those who suffered losses in the floods in Southern Indiana last winter discloses the fact that several of the counties patriotically decided to get along without financial aid from the State and returned all the money which had been drawn for them.

Energy Going to Waste.

From the Cleveland Plain Dealer.

There is too much lost energy in the world. If the force expended by college students in rushes, class fights, and football games were harnessed and properly applied, it would serve to light and heat the college buildings.

Stork Brought Woe.

From the Washington Post.

A Michigan man claims to have been reduced to poverty by his family of 11 children. And yet some men feel a million dollars richer every time the stork leaves a bundle at their house.

FALL HOUSE CLEANING

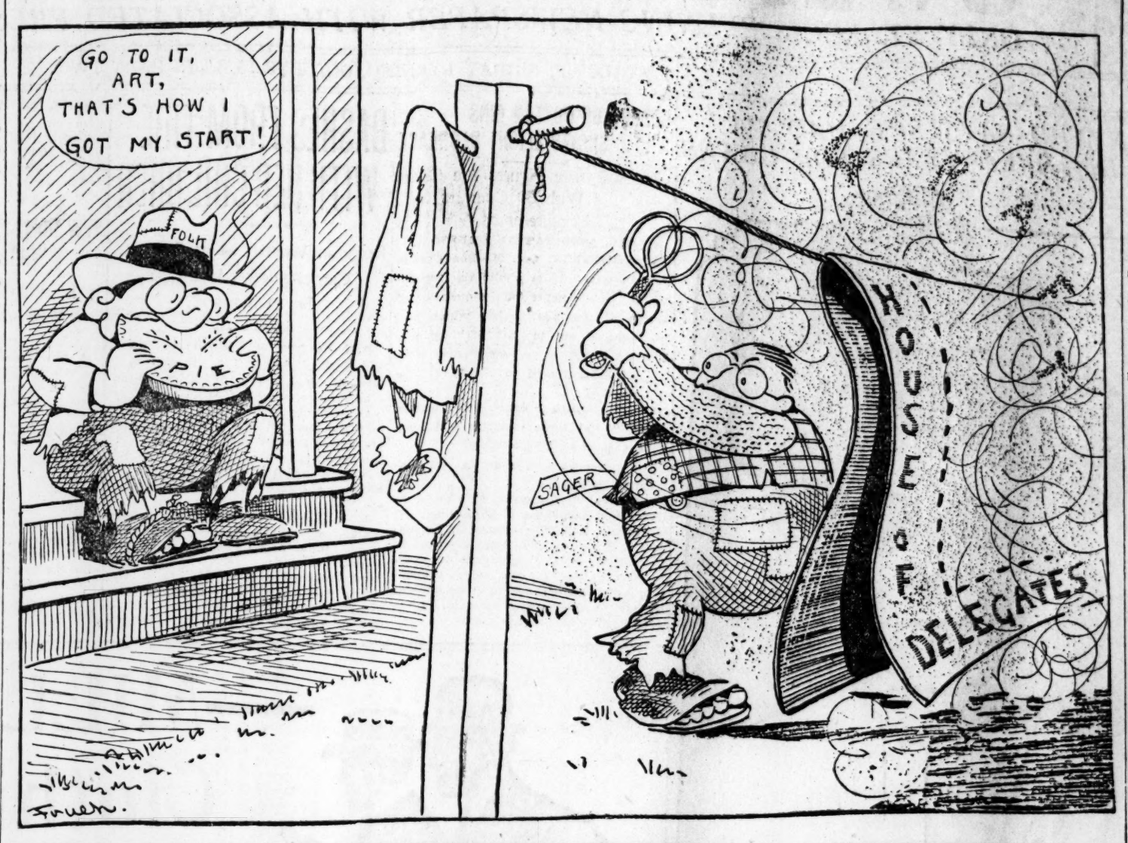

JUST A MINUTE FOR VERSE AND HUMOR.

HOCH DER POMMERN.

Hoch der Pommern!
We recall her
Quite distinctly
When she rose—
Like a huge and
Golden orange—
Noiseless as
A heron goes
Out of covert—
Seeming to us
As a trim,
Majestic ship—
Well do we
Recall the Pommern
When she started
On her trip.

Hoch der Pommern!
Like a golden
Ball she mounted
In the skies—
Never shall we
Cease to see her
As she rose
Before our eyes—
Never was there
Vessel like her,
Gleaming golden
In the light—
Well do we
Recall the Pommern
When she started
On her flight.

Hoch der Pommern!
We remember
She was first
To get away—
With her pennants
Gaily flying
In the gossamer
Of day—
Beautiful she was—
Impressive—
Mounting high
Against the skies—
Well do we recall
The Pommern
When she started
For the prize.

HE EXERCISES.

Doctor: Do you get any exercise?
Patient: Lots of it.
Doctor: What do you do?
Patient: I'm an automobile dodger.

JUDGE FOR YOURSELF.

Cates: How large a place is Beryl Springs?
Clemens: Why, they're still playing Hoyt at the opera house.

POSTHUMOUS.

WASHINGTON.—More than a year ago the Smithsonian Institution received as a gift from the German Government a number of phonograph records carrying the Kaiser's voice. The gift was made with a request that the records remain unused until the Kaiser's death, when the institution would be at liberty to make them public.

This struck President Roosevelt as being a very good idea. He had often mourned that so little remains of great men, even those of comparatively recent time, and wondered that they had consented to depart from earthly scenes with so little consideration for the natural and reasonable curiosity of posterity.

The Kaiser's scheme led him to resolve upon something similar in his own case. He did not care too closely to imitate his royal contemporary, so he sought to hit upon something by which he could be perpetuated as effectively as it could be done with phonograph records.

It will gratify the President's friends, and interest his enemies, to know that he has succeeded in his quest, and that there has just been placed in the Smithsonian a moving picture film which shows Theodore Roosevelt killing a bear. It was known to only a few persons that the President had a cimetograph operator with him on his recent hunt. The film obtained when he got his bear is perfect, and Mr. Roosevelt is delighted with it. It opens the combat where the dogs have brought the bear at bay, and the President is coming up on the jump. It ends with the bear hors du combat and Mr. Roosevelt proudly standing with one foot on her neck, showing his teeth. The intermediate action is spirited and exciting, and a good deal of brush is flying. The film was run off at the White House before it was sealed and delivered, and the President was so delighted that he hugged the photographer.

THE DEFIANT TRADER.

Zachariah Taylor Sires, the noted "hoss swapper" of Ponca Ridge, was meandering up and down our streets Saturday, daring anyone to even talk trade to him.—Mill Grove (Mo.) News.

We have finally located Pommern. It is where the Pommeranian dogs come from.

EAGLE OR AEPYORNIS?

There was a time when these things were of no importance, but the so-called eagle upon our silver money is now a mortal offense.

The national bird of our great republic is a fine-looking bird, with Greek lines and Gothic tail feathers. It in no wise resembles the bow-legged aepyornis upon our money. It is, in truth, a beautiful creature which deports itself with dignity and decorum. It never does the wiggle dance affected by the scare-crow on our silver coins. Its favorite pastime is flying under the cerulean skies; not cake walking, as we are urged to suppose by the ludicrous dodo designed by the nature fakers of the United States mints.

A good Al financial eagle is one of the crying needs of this nation. The buzzard-faced chicken hawk which has been masquerading in the guise of a better bird upon our silver pieces, is an annoyance to every lover of money and birds. Not even Noah ever saw a bird like it and the terrible pterodactyl of paleozoic time would have fled from its approach. It is a dragon, a relic of barbarism, a fetish of superstition, and a nature fake.

WHY THE POMMERN WON.

One aeronautical expert at Alton called the turn on the big balloon race. The day after the start, he wired in:

"The Pommern will win the race. It alone passed over Alton."

This seemed trivial at the time, but events have proven it to have been founded upon sound meterology. The Pommern has won the race, any way they can measure it.

We congratulate Alton. Its importance to aeronautics has been known to few, but now everybody knows it. In future, no racing balloon out of St. Louis will dare deny Alton the thrill of beholding it high in air.

The Pommern's great victory is not luck. It got started right. It passed over Alton. The eight other balloons failed to do so, and now they are quarreling over the small prizes and explaining to the various clubs and countries they represented.

Ruggles Hollow, which McCoy and Chandler hit with a brick enclosed in a message somewhere over in Indiana, sounds like the third act in a melodrama by Lincoln J. Carter.

CLARK McADAMS.

WORD REVERSAL.

From the Louisville Herald.

It would appear as though a revision of popular phraseology will soon become necessary. The opening of the great balloon and flying-machine contests at St. Louis yesterday suggests that the time is near when expressions of metaphorical signaficance will come to have uses as terms of reality.

For example, there is the aptly humorous designation of a preached as a "sky pilot," which we owe to the picturesque language of the West. If the present progress in aeronautics is maintained we may be speaking literally of sky pilots as navigators of the atmosphere before many months have elapsed.

Then there is the pharse "up in the air," which has colloquially stood for a condition of mind in which the victim has "lost his bearings," to drop into metaphor again, this time nautical. With the coming of the flying machine the expression will have legitimate use to describe an actual experience. "Throwing sand in the eyes of the public" is likely to gain a new significance of a realistic nature, as the dropping of ballast from balloons becomes more prevalent. The "flight" of the enemy, or the absconding cashier may cease to be a vigorous metaphor, and the possession of wings will no longer stand as characteristic of the angel.

COMEDY BY FREIGHT.

From the New Orleans Times-Democrat.

Owing to the levee strike and the inability of the Southern Pacific Morgan Line Steamship Co. to deliver freight that has been in port for eight days, the Times-Democrat can not supply its Sunday readers today with their weekly installment of Little Nemo, Buster Brown, and the rest of the comic section favorites. The steamship company places the blame upon the strike.

SMOKEVILLE DEVICES.

From the Washington Post.

Pittsburg is going to try the experiment of feeding its typhoid germs to sunfish. After that it should try cutting up its atmosphere into chunks and using it for fuel in the City Hall.

BUT LOOK, WHO'S HERE

From the Chicago Post.

St. Louis is very proud of its balloon races, but it should not forget that all the aeronauts will look down on the city.

HUSTLING HARRY IN A HURRY.

Drawn for the Post-Dispatch
BY KNOTT.

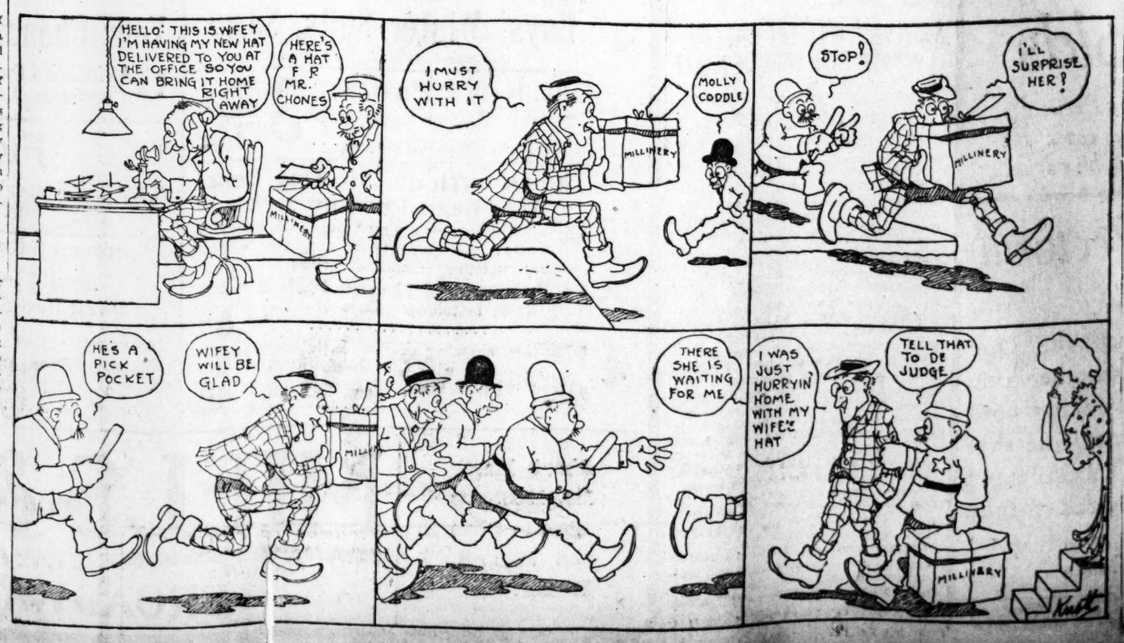

NOTES AND QUERIES.

Answers to Questions From Readers of the Post-Dispatch.

Write but one question. Sign but one initial. Legal questions must be simple. No bets decided. Business addresses not given. Address "Answers," Post-Dispatch.

SAM.—Jan. 20, 1885, Tuesday.

J. H. S.—See Answers Oct. 22.

LEONA.—Oct. 25, 1904, Tuesday.

X. Y. Z.—We do not name "bests."

R. N.—Hop beer receipt appeared Oct. 13.

N. O. P.—A female massagist is a masseuse.

C. S. C.—Perimeter of Lafayette Park, 4970 feet.

ANXIOUS.—See Answers Oct. 21—Illinois divorce.

BALLOON.—Cromwell Dixon is an American boy.

BUD.—We have no record of the weight of airships.

E. R. F.—Rush Medical College has no dental school.

F. A.—Britt-Nelson meeting was scheduled as finish fight.

K. F. M.—New moon, first quarter, July 4, 1821—afternoon.

XX.—Stationary engineering is not taught in any public night school.

J.—We do not know how to make salt water fresh. Boiling will not do it.

FOLEY.—Charles Barr, the great yacht captain, is a native of Scotland.

G. F. H. R.—Mansfield played both "Old Heidelburg" and "Prince Karl."

J. M.—Neither Lajoie nor Dan Brouthers ever played with the Browns.

S. M.—The Cardinals outbatted the Browns in the last spring series of games.

O. S., J. H. AND OTHERS.—For Halloween games see Answers Oct. 12 and Oct. 24.

DO.—For sugar cane information, write Agricultural Department, Washington, D. C.

X. Y. Z.—It is better for you not to talk to a boy on the corner, even for a few minutes.

WORKMAN.—We know of no law compelling employers to give employes a noon hour.

W.—You would have to advertise for work outside of working hours, or seek it personally.

E.—Nil sine numine (Latin) means "Nothing without God." It is the motto of Colorado.

C. C. B.—There is no State poll tax in Missouri or Illinois. We don't know about other states.

VISITOR.—Children 7 years old, accompanying parents, are allowed in the evening at the Grand.

T.—Tobacco may injure any growing boy, whether in cigarette, cigar or pipe. Ask any physician.

M. M. C.—Any couple married by a Catholic priest may have a marriage certificate if they desire it.

H. H.—When the balloon is sailing the neck is shut. The body of the balloon is silk, or varnished cotton.

E. B.—For tracing stain, try lemon juice, soap and water; or rub with turpentine and expose to the sun.

J. H.—Try the illustrated comic publications to be found at news stands. They all need first-class jokes.

DEE.—Balloons are not measured. Their size is judged by the number of cubic feet of gas they contain.

X. Y. Z.—If it is frequent, see a physician. Otherwise it is of no consequence. Observe all the laws of health.

M. M.—Any leading paint store will show you samples of early English dull finish and give you all information.

A. B. C.—Until this year the streets have not been "arched and illuminated" for V. P. week for a number of years.

W. Z.—A balloon is a globe of varnished cotton cloth, to which hangs a wicker basket about as big as a bathtub.

LORINA.—It is expected that the American Theater will open about Jan. 1, 1908. Oppenheimer Bros. are managers.

EAST ALTON.—The Probate Court of St. Louis might give you the information you ask in regard to estate of $80,000.

M. G.—Tornadoes are infrequent in mountain regions, but they get busy in the high hills of Southwestern Oklahoma.

BURNS.—Distance from Glace Bay, N. S., to Clifden, Ireland, the route of the Marconi wireless telegrams, about 2500 miles.

S.—The Prosecuting Attorney at the Four Courts will tell you whether your machine would be considered a gambling device.

G.—In the stock exchange a point is a unit of variation in price. (Write Washington University for the other information you ask.)

BOOSTER.—The young woman has a right to her secret, whatever it may be. Sanatariums do not give out the information you ask.

E. L. JACOB JR.—Continental bills, of all denominations, are worth $10 a hundred if in fine condition. One bill has no quotable value.

B. J.—Have a talk with the Assistant Circuit Attorney, Four Courts, about the healthy, able son who does not provide for his mother.

THEO.—First American Thanksgiving, New England, 1621. Last Thursday in November is now the day chosen. This year, Nov. 28.

L. S.—If the stepchildren are able to support themselves, and refuse to live with and help support sick stepmother, they may legally do so.

NIX.—Real liquid "green soap," such as surgeons use (it is not green), is not harmful to the skin and is good in treatment for blackheads.

J.—We don't know "Oldest-Man" Beard's address. You might try English, Ind., requesting the Postmaster to send it to the right place.

J. K.—A member of any church in the world may be President of the United States if he is an American citizen and can get enough votes.

BO.—For a fast run of about four miles, light shirt is better than sweater unless weather is cold. No spikes on shoes. Don't run on toes.

H. H. R.—Approximate cost per evening of maintaining four gas lights, ordinary jet, burning two and one-half hours, if there is no waste, 12 cents.

O.—Either attend a good dramatic school (we do not give business addresses in such instances) or apply for minor position with good company.

F. L.—House of Delegates is not paid by the city for any work done outside of regular or special meetings. Sometimes junketing expenses have been paid.

MINNETTO.—You might try this hair tonic: Cologne, 8 ounces; tincture of cantharides, 1 ounce; oil of English lavender, half dram; oil of rosemary, half dram.

BELLE.—Whatever your contract is, it must be kept if it is within the law. If there is any relief you could only obtain it through a wide-awake, determined lawyer.

L.—Postage to Canada is same as for United States; Great Britain and Germany, 5 cents. This is so because Congress has made it so. We have not all the congressional reasons at hand.

WITS' END.—It costs money to be legally rid of a worthless, shiftless, abusive husband, but in an extreme case court costs might be remitted. Some generous lawyer might undertake your case without a fee.

L.—Soiled beaver hat may be dyed. Or you may clean it with best quality magnesia, rubbing well into the nap and leaving on all night. In a day or two brush and shake the powder out. Repeat, if necessary.

MRS. M.—To remove mildew from linen, wet the spot with lemon juice; rub into it all the salt it will hold, and lay in the hot sun. Wet every hour with the juice and leave out all day. At night wash with pure water and renew the application next day.

READER.—To remove shine from skirt: Cover with a wet cloth and roll glossy parts tightly in upon the damp surface. Leave three hours, then unroll and hold hot iron an inch above the garment so that steam will rise thickly from it. Don't touch until dry.

READER.—The distinction for the greatest annual rainfall goes to Greytown, Nicaragua; the mean annual rainfall at that place is said to be 260 inches. At Port Ulloth, South Africa, only about an inch of rain usually falls in a year. We know of no place in which the supply is less, and with man regularly occupying. It is reported to have rained for five months without stopping in Scotland in the year 918.

BALLOONATIC.—Speed record of motor boat, 25.4535 nautical (29.308 statute) miles in one hour. Vance McKinney's Standard, on Hudson River, under admiralty conditions. The fastest time ever made by a boat was made by Charles Flint's Arrow on a measured mile on the Hudson River several years ago. The time was about one minute and fifteen seconds. The Arrow is not a motor boat, but a steam yacht and is the fastest boat in the world.

SUB.—Picalilli: Chop four large, crisp cabbages fine and mix with them a quart of onions, chopped fine; pack down in a stone crock with a handful of salt. Leave 24 hours. Into two quarts vinegar stir two pounds sugar, and two tablespoonfuls each of ground allspice, pepper, mace, mustard, cinnamon, turmeric and celery-seed. Bring to a hard boil, pour over the cabbage and onion, turn into a kettle and boil all together for 10 minutes. When cool, pack down in jars or in a stone crock.

HELEN.—Gentlemen should be presented to ladies; say "Miss Brookes, allow me to present Mr. Flanders." Young men should be presented to elderly men. Young women should be presented to elderly women. The name you speak first is the name of the one to whom you present; the name last spoken is the name of the one presented. A man of any age, when introduced to a lady, is expected to signify his pleasure by an amiable phrase, as, "I am pleased (or happy) to meet you, Miss Blank." Her response is, "Thank you," or "You are very kind, Mr. Blankson," or "The pleasure is mutual."

Limerick Lines Worth $2.

THE Post-Dispatch offers four prizes aggregating $5.00 for the best last line of the limerick printed on this page each day. Prizes are awarded three days (not counting Sunday) after the publication of the first four lines of each limerick.

PRIZE AWARDS.

"I ain't no rough jawer and slanger,"
Grimly murmured the street-car strap-hanger,
"But this paying of fare
To be swung up in the air

(First Prize $2.00) Makes me feel like an Orang-Outanger.
J. McGrath, 2530½ Howard street.

(Second Prize $1.00) Is a corporate fraud, Mr. Swanger.
E. M. Dey, 515 Chemical Bldg.

(Third Prize $1.00) Causes me to become a haranguer.
Ursule Connell, 4149 Morgan street.

(Fourth Prize $1.00) Is 'nough to rouse any man's anger.
Bert Crosby, 7452 Maple boulevard.

The prizes for the last line of the following limerick will be announced tomorrow:

Rose, Mary, Sadie and Annie
Were salaried cooks in Ca-banne,
To see balloon races
All quit their good places

.....

The prizes for the last line of the following limerick will be announced Monday:

"This flurry in stocks is a fright,"
Said Jones to his wife when last night—
Grown suddenly rash—
He balanced his cash

.....

The limerick for today is:

"Oh ma, Mr. Fairbanks drinks water,"
Cried her child to Mme. de Lauter,
"Neither cocktail nor tea
Near his plate you see."

.....

Address: Limerick, Post-Dispatch.

Should She Forgive Him?

WHEN a wife discovers that her husband has been untrue to her, and there are children who would suffer if the wife and mother refused to condone the man's offense, should she forgive him if he seeks her pardon?

Prizes aggregating $10 will be paid for the best answers to this question. Address Prize Letters, Post-Dispatch, St. Louis.

WHEN "POP" STRUCK OUT.

From the New York Press.

The little chap who was dancing up and down beside his mother at the ball game showed an unusual knowledge of the game for a boy so small, and he attracted the attention of every person around.

"I guess he'll walk," he'd say judiciously, when three balls had been called, and the crowd listened with wonder at such talk from a boy of only 6.

"Safe, safe," he'd yell, before any of the men around him could open their mouths, and the crowd's wonder increased until it developed that he was the son of one of the players on the opposing team.

"Which man is his father?" everyone wondered, when the little fellow yelled suddenly as a man went in to bat: "There, there he is, mamma, now watch pop strike out." In vain his mother tried to hush him, but the little man continued to talk knowingly: "Now watch pop strike out."

The crowd watched eagerly and as "one strike" and then "two strikes" were called, he laughed uproariously, while mamma's face grew redder and redder. When the third strike was called the little chap's voice rang out triumphantly: "I knew pop would strike out," and while the crowd howled with glee mamma discovered it was time to take her son home.

A HIGH CRIME.

The following advertisement is published in the Kreisblatt, a newspaper published at Hoechst, near Wiesbaden: "Can any one favor me with the names of the balloonists who, when passing over the Village of Ried last Thursday evening, dropped a bag of ballast down my chimney, and completely ruined a fruit tart which I was cooking? Julia Schmidt, 14 Britzelgasse, Ried."

THE WHISK-BROOM.

C. H. White in Harper's.

You may think you have been whisked, but the best of our bootblacks and barber's assistants merely brush your trousers from the knee down, with a few conventional, cold movements, and a perfunctory pass at your collar. Their whisking is at best a calculating, soulless business proposition. But in Charleston all this is changed. To be sure, your negro begins brushing you with a sordid end—the tip—in view; but the moment he begins a prelude with his whisk on your coat lapels, his work, like that of the artist, becomes the labor of love. He loses sight of its commercial possibilities in its technical resources. In his hands it is manipulated until it becomes a vehicle of expression and takes its place among the instruments of percussion.

If you show even a moderate interest in the skill with which the colored apprentice drums the dust out of your clothing, the proprietor will leave his customer with his face buried beneath a sea of suds, snatch the whisk away from the boy with a "Go 'way chile," and reveal the possibilities of the implement. Your collarbone will be approached with a capriccioso movement that will soon shape itself into an allegro non troppo as he reaches your shoulders. In the variegated rhythms that follow in quick succession you unconsciously formulate well-remembered airs. As he reached my ribs, for an instant he was agitato, and I thought I traced Schumann's delightful "I'll ne'er complain"—only for a moment, for he had shifted to elaborate double syncopations. This time the tempo was unmistakable—"I don't care if yo' nevah come back"—but doubtless realizing the inappropriateness of the selection, he drifted gracefully into a delirious and exquisite bit of rag time, drumming as he whistled in a faint pianissimo, "Every li'l bit helps," softly hissing the melody after the manner of a groom when he uses the curry comb on a horse.

WOMAN'S WHIRWIND TOUR.

Dover (Del.) Dispatch in Philadelphia Record.

The State Local Option Committee will hire an automobile in which to convey Mrs. Lenora Lake, the temperance orator, who has been speaking in this State for several weeks in the interests of the anti-license campaign, to the various parts of Kent County. The tour will be in the nature of a whirlwind trip from town to town for the two weeks previous to the November election, Mrs. Lake making a short address at each place.

LOCATED THE TIGER.

From the Hardeman Free Press in the Memphis Commercial Appeal.

We have been trying to locate the new blind tiger in this county for several weeks, and finally we hit on a way to git at it. We offered a year's subscription to any of our readers who would find it first. Tad Bitters, the brother of Squire Smith Bitters, is the winner. Tad was in bright and early the next morning, and in about an hour we had verified his report. We won't say just where it is, but the licker is good, and it is in the direction of Bull Grass.

MOLLYCODDLED.

From the Chicago Journal.

Wholesale Haberdasher: I don't like to butt in with advice, but don't you think you are ordering too large a line of freak neckwear?

Out-of-Town Merchant: Don't worry. I keep a store in one of those towns run by women, and the wives buy all their husbands' wearing apparel.

EDITOR FURNISHES KEY.

From the Leesville (Wyo.) Light.

Tom Henry is suffering with a broken leg. He fell off a mule and fractured it. By way of explanation, it might be said that the Light does not mean that the mule was fractured.

Cooking Hints That Help

Is your cooking in a rut—the same usual run of dishes prepared in the same old way? You can give many of these dishes a touch of newness and added goodness by letting

Kingsford's Oswego Corn Starch

help you in preparing them. Just how and when is carefully explained to you by two famous cooks in our book of

Original Recipes and Cooking Helps

which we send free. It's a reliable aid to better cooking and baking. Always ask for the genuine Kingsford's Oswego Corn Starch, the purest, most delicious, the standard of quality for over half a century. Made for over fifty years at Oswego. All grocers, pound packages, 10 cents.

T. KINGSFORD & SON, Oswego, N. Y.
National Starch Co., Successors.

UNTIMELY TRUTHFULNESS.

Woman's Concealment of Her Age Defended by a Post-Dispatch Writer.

By NIXOLA GREELEY-SMITH.

NIXOLA GREELEY-SMITH

A WOMAN told her right age in court last week and the Judge, who had considered sending her to a reformatory, gave her a prison sentence instead. "That's what a woman gets for telling her age," said the disgruntled truthteller.

Certainly, the main pleasure and reward of truth-telling is in the consciousness of originality it confers on the teller. If truth pays any dividends at all they are deferred till a better world, so it has to be loved for its own sake, not for any benefit to be derived from it.

Whenever a woman fibs about her age that Angel of the Record, whose first tear was dropped to blot out the the white lie of a nun in Hugo's "Les Miserables" sheds another with similarly effacing purpose and result.

There are certain times and occasions when to tell the truth marks one as either imbecile or boorish. For instance, when a man shows us the portrait of his cross-eyed fiancee and asks us rapturously if she is not the most beautiful woman we have ever seen. Or when a woman calls our attention to her new fall hat, which, having been shopping the week before, we recognize as one we tried on our own head, priced at $11.75, and asks if it is not the cheapest thing we have ever heard of—"an imported model for only $38"—or when anyone, man or woman, asks us to guess how old he or she is; or when a girl invokes our expert advice as to whether or not "he" "really loves her." These are only a very few of many instances wherein only the foolish or the unkind drag their real opinions from their secret lair.

Some persons are born truthful, others acquire the habit of truth telling by getting lost in the mazes built by a single lie, which necessitates the telling of a hundred others before it has run its course.

Not long ago I had occasion to suggest to a woman with an aggravated case of veracity that she tell a very small white lie that would have smoothed the course of true love very much. She declined, and I forthwith reminded her of a much earlier time, of which she had told me, when the truth and she had not been so inseparable.

"Yes," she admitted, "but I learned then that I was such a bad liar that I have stuck to the truth ever since."

And there are not a few other converts of this kind.

BROMIDES I HAVE MET.

Dr. Chuf Expounds Twin Verbal Nuisances for the Post-Dispatch.

NO. 4.—"PACKED IN LIKE SARDINES," AND "ALWAYS ROOM FOR ONE MORE."

THESE phrases are the twin Dromios of canned conversation on public conveyances. When you hear one, you know the other is to follow. When you have heard both, you cease to wonder at the melancholy, resigned look of some street car conductors.

These brother bromides are commonly associated with street car travel. But they are far older than the street car, of whatever pattern or motive power. Noah originated the first during an inspection of the Ark; the second, in hieroglyphics, has been found inscribed beside the path of ancient camel routes to the Pyramids of Egypt.

The first is the note of pessimism, the second of optimism. Together they sound a dismal chord of flaccid and thoughtless commonplace.

There is not always room for one more; but there is always someone to say so. If "there ought to be a law" be not a bromide, then I say there ought to be one requiring the man who utters this phrase to give up his place, when necessary, to make the "room" which he declares to be perpetual.

WHY ARE MEN LESS COURTEOUS

Than in Grandmother's Day? A Discussion by Post-Dispatch Readers. Prize Awards in the Next Sunday Post-Dispatch.

I THINK that the reason man is less courteous to women now than in our grandmother's day, is because women are less courteous to men and less dependent on them. The women of today are more independent and make men realize that fact, and they also give them to understand that they consider themselves his equal. They do not regard men as their lords and masters, as our grandmothers did, and regard him only as a—well, as a man.

MISS ALICE JEWETT.
3220 Easton avenue.

First, men are not taught in boyhood to show courtesy to their mothers and sisters, as in the days of auld lang syne. Second, there are too many slangy phrases used by the women of today. Third, men are less courteous because women stand more on an equal and demand less galliantry than in the days of our grandmothers. M. J. L.
2214 Sullivan avenue.

Well-bred men of today are not discourteous. 'Tis true many of the superficial courtesies of the past have been dropped. They were artificial, insincere and savored of flattery. Woman in those days was considered more or less as a toy or pet, something to be coddled, humored or adored. The businesslike, sensible, independent woman of today stands shoulder to shoulder with man, considers herself his equal, no more, no less, and she wouldn't for one moment tolerate the one hundred and one foolish little courtesies practiced in the days of Louis XIV. Man, on the other hand, acknowledges her equality, admires her for her dignity, and bestows upon her only those genuine, sincere attentions determined by good breeding that quality which always marks the true gentleman.

MRS. J. J. KIRWAN.
Gratiot, Wis.

The "days of old, when knights were bold," have passed. Then Mistress Nancy was so very shy and modest, and so dependent on Sir Knight, that he could not be otherwise than attentive and courteous if he wished to retain her good graces. Now, however, times have changed. Our young lady of the present day thanks Mr. Knight that she needs none of his help whatever. She is entirely capable of caring for herself and her interests. She is no longer a "thing of beauty" and refinement altogether, but a thoughtful, pushing, successful business woman. What would have been thought of our grandmother who would have acted as stenographers, teachers and even lecturers? On the other hand, what do we think today of the young lady who does nothing but look pretty and court these very attentions that were bestowed upon our grandmothers? So, it is the fault of our women today that men are not the same courteous, attentive, cavaliers that they were when "grandmother danced the minuet." If we expected and demanded courtesy, we would receive it. But we no longer make the polite attentions of men our principal object in life. We have become the companion of man, rather than the dainty being to be petted and humored, but still to be regarded as man's inferior. This very independence and originality is what gives to the American girl her chief charm.

MRS. CHARLES SNYDER.
Granite City, Ill.

The mothers nowadays lower their own standards by making slaves of themselves constantly waiting on their sons, instead of teaching them to honor and obey and be independent and self-reliant. Thus they grow to manhood, losing sight of the chivalrous respect and honor that is due their mothers, and as they treat them, so they are apt to treat all other women. God intended woman to be the glory of man, a helpmeet, and not a help-eat and drudge, as too many are. In olden times boys were taught that none on earth was as good as mother, hence the difference between then and now. Read what Mrs. J. P. S., first prize, this week says of her husband.

MRS. E. S.,
290 Orner street, Carthage, Mo.

The question with us is, Are they? Are they not just as obliging at home as they've always been? And when away from home isn't it invariably, "After you, Miss Gaston?" The only difference that I can see between now and then is in the street car, and that dates from the time they discarded the two long seats that used to run from one end of the car to the other. Then a Post-Dispatch reader could not hide his good manners behind the paper and would be forced to say, "Have a seat, lady!" while now he can read to his heart's content, seemingly oblivious of any lady standing. Charge it to the street car company—they can shift the responsibility by selling out.

A. S. McHENRY, 4137 Juniata street.

Since our grandmother's day, the new woman has appeared. She asserts her mental equality with her brother. She asserts and proves her ability to take care of herself. At first the men were shocked, then resentful; now they watch with apparent unconcern as she does for herself what in former times her brother did for her. It seems to be the sentiment among men that woman, having invaded places and callings hitherto sacred to her brother, she must expect only the same courtesy shown to him. And she is content.

MRS. H. S. CAMPBELL.
Macon, Mo.

The women of today do not command the courtesy and respect of men by a modest, feminine manner, as did our grandmothers, but instead of their ambition being to learn the duties of a loving sister, wife or mother by modestly attending to the things of household and seeking after the knowledge of the pure and enobling, they today seek to be mannish and wholly unfeminine. MRS. ADDIE CONNER.
221 Grace st. Hannibal, Mo.

The writer thinks it is the result of propinquity and the growing independence of women. In the days when grandmother reigned, men and women did not come in such close contact with one another as is the case today; they were separated by environment—she being in the home, he facing the battle of every-day existence. Now, social conditions are different. Without going into detail, suffice it to say, man no longer grapples this battle alone, but woman, too, finds it necessary to do likewise; hence, the business woman, propinquity—the cause of it all. There is scarce a field in which you find the one that you will have far to look to find the other. They work congenially together, exchange ideas, in fact, meet as equals—boon companions, the woman, unconsciously, acquiring self-reliance and independence in the encounter; the man realizing she is a more hardy plant than he thought, and with this realization he gradually discontinues the many thoughtful courtesies that strength always pays to weakness. With woman, 'tis as with the plant: The hardy plant, which we know does not need our attention, we leave to thrive alone; but to the delicate one we give our constant and tenderest care. While this equality may be very flattering to woman in one respect, it is, nevertheless, in my opinion, the cause of the lack, in this age, of many of the courtesies that existed in our grandmothers' day. If we would be treated as man's equal, we must surely say farewell to courtesy as it formerly existed. Whether we prefer the one at the cost of the other is another question the Post-Dispatch readers might decide. SOTALP CLIBUPER.

NATURE PROVIDES FOR SICK WOMEN

a more potent remedy in the roots and herbs of the field than was ever produced from drugs.

In the good old-fashioned days of our grandmothers few drugs were used in medicines and Lydia E. Pinkham, of Lynn, Mass., in her study of roots and herbs and their power over disease discovered and gave to the women of the world a remedy for their peculiar ills more potent and efficacious than any combination of drugs.

LYDIA E. PINKHAM

Lydia E. Pinkham's Vegetable Compound

is an honest, tried and true remedy of unquestionable therapeutic value.

During its record of more than thirty years, its long list of actual cures all those serious ills peculiar to women, entitles Lydia E. Pinkham's Vegetable Compound to the respect and confidence of every fair-minded person and every thinking woman.

When women are troubled with organic disorders, weakness, backache, flatulency, general debility, indigestion or nervous prostration, they should remember there is one tried and true remedy, Lydia E. Pinkham's Vegetable Compound.

No other remedy in the country has such a record of cures of female ills, and thousands of women residing in every part of the United States bear willing testimony to the wonderful virtue of Lydia E. Pinkham's Vegetable compound and what it has done for them.

Mrs. Pinkham invites all sick women to write her for advice. She has guided thousands to health. For twenty-five years she has been advising sick women free of charge. She is the daughter-in-law of Lydia E. Pinkham and as her assistant for years before her decease advised under her immediate direction. Address, Lynn, Mass.

Differing in Every Respect

37

DR. PRICE'S DELICIOUS Flavoring Extracts — Vanilla, Lemon, Orange, Rose, etc.

differ in every respect from all others. They are more uniform, more economical, as it requires but a small quantity to impart the desired flavor. They are true to nature, as they are made from the fruit.

WHEN IT COMES TO CORN, YOU SHOULD INSIST ON
SQUIRREL BRAND, the best

The Squirrel knows all about corn—it's one of his favorite dishes. And he says that CANNED CORN—the kind that bears his label—is a real food, nutritious and delicious.

Perfect grain and perfect purity of process in cooking and canning. Any grocer sells SQUIRREL BRAND.

ADAM ROTH GROCERY COMPANY - ST. LOUIS, MO.

Surprise Special Sale No. 523

For one week, beginning tomorrow and ending next Friday, The Good Luck, N. W. Cor. Sixth and St. Charles streets—Good Luck Corner

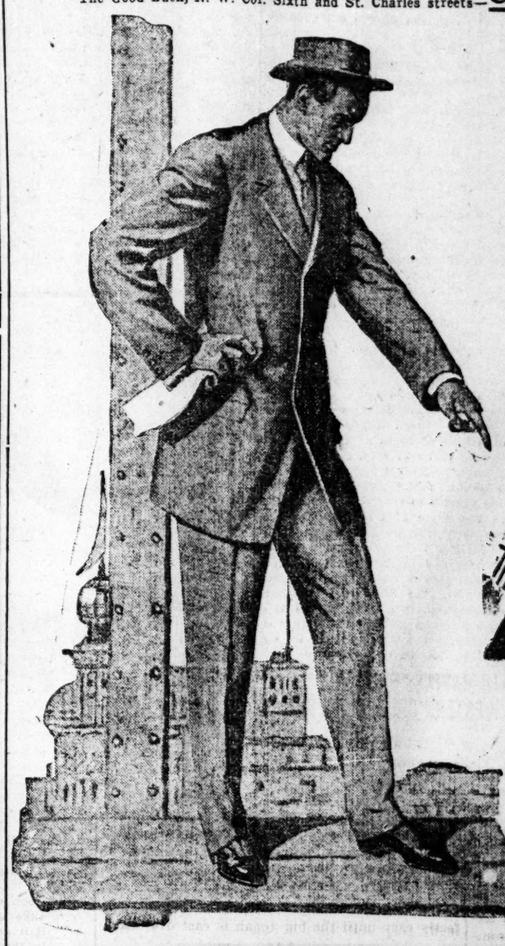

A MIGHTY STRONG SUIT VALUE $13.35

A dark worsted mixture of a grade so much better than the price indicates that no man who hasn't bought his suit can afford to miss the opportunity.

THE GOOD LUCK'S ORIGINAL DOUBLE GUARANTEE:
1. Clothing pressed and kept in repair free for one year.
2. Your money back without argument unless you're satisfied.
The Good Luck lives up to this without any red tape.

OVERCOATS

Buying an overcoat is like buying a watch! Of course, the outside appearance must be good, but the thing that counts is the "works."

The "works" in a Good Luck overcoat are the parts you don't see (the canvas, the hair-cloth, the inside sewing, etc.,) and it is the excellence of these parts which has put Good Luck overcoats in a class by themselves. The way a coat is made determines the life of its usefulness.

$7.50 $10 $12.50 $15 $18 $20

BOYS' FALL SUITS

Russian and Sailor Blouses, handsomely trimmed sailor collar, silk tie and embroidered shield. Knickerbocker Suits and Jr. Norfolks, fancy patterns in brown effects and blue serges and thibets.

$2.95, $3.95, $4.95

BOYS' OVERCOATS

Extremely high-grade novelties, handsome fancy weaves in Scotch effects, plain oxfords and chinchillas, in red, gray and blue, 3-4 length reefer and Russian styles.

$2.95 Up to $8.75

One Vote for .....School

In the contest for the art collection now on exhibition on our second floor. The following schools lead:

1—Webster	5—Lincoln	9—L'Ouverture
2—Clay	6—Siegel	10—Hodgen
3—Patrick Henry	7—Columbia	11—Simmons
4—Eliot	8—Blow	12—Shepard

FLYER SAT. AND MON. ONLY — Men's Corduroy Pants $1

Strong, well-made Corduroys at the remarkable "flyer" price of one dollar.

WHAT NEXT? EVERYBODY ASKS!

OPEN EVERY SATURDAY NIGHT TILL 10 O'CLOCK

THE Good Luck
SCHMITZ & SHRODER CLO. CO.
Makers of Good St. Louis Clothing.

N. W. CORNER SIXTH AND ST. CHARLES STREETS

Football Talk That Is News | # Post-Dispatch Covers Field of Sports | **Latest Scores On the Alleys** | **Boxing Gossip Is Up to Date**

BURNS SAILS FOR MEETING WITH BRITON

Tommy Confident He Can Trim Gunner Moir Easily in Coming Bout.

HOPES TO CLEAR $9000

Heavyweight Champion, by Courtesy, Promises to Box Johnson on Return.

BY ROBERT EDGREN

Special to the Post-Dispatch.

NEW YORK, Oct. 25.—Tommy Burns has left for England aboard the Deutschland. He has signed for a fight with Gunner Moir. The articles call for 20 rounds before the National Sporting Club of London for a purse of $5500, of which $4500 is to go to the winner, and also a side bet of $2500, and $1000 expense allowance for Burns.

This purse is the smallest Burns has fought for in a year or two.

"I'll clear up about $9000 on the trip," said Tommy. We were sitting at a table in the Metropole, and Tommy had before him a huge cut of roast beef, rare. Tommy isn't a vegetarian.

"You will—if"—— I suggested.

Burns' pale face settled into that grim look that comes over it in the ring. He shoved his jaw forward doggedly.

"No 'if' about it," he declared. "I'll whip Moir sure."

"Do you know anything about him?"

"Nothing at all, except what I have been told today by three or four people who have seen him fight. One told me he weighs 210 pounds, and another told me he weighs 220 and is as husky as Jeffries."

"Harvey's table of English fighters," I said, "told me that Moir weighs between 180 and 185."

"It doesn't make much difference," said Burns.

Johnson Is Next.

"When I come back," Tommy went on, "the first man I fight in America will be Johnson. I haven't much regard for him. He is big, but he isn't as big as he looks. I stood near him once and sized him up carefully. He has a big head and big hands, and big feet on long, thin legs. That's what makes him look big. His body isn't strong, and I'm satisfied he has a yellow streak. He met me in a room in Frisco when the Squires match was being arranged. The room was full of newspaper men. Johnson challenged me and offered to make a $10,000 side bet. I said, 'I'll take you. Put up.' Johnson said he did not carry as much as that around with him, but he'd post $[illegible] in cash and forfeit it if he didn't post the rest the next day. He handed a roll of bills to a stakeholder. I sat right down and wrote out a check to cover my end of the bet and Johnson grabbed his money from the man who was holding it and shoved it [illegible] into his pocket. He was only four[illegible]. I'll give Johnson a fight, but [illegible]ake terms. Gans demanded and [illegible] per cent with Memsic, win, lose [illegible]w. I won't be that hard on John[illegible]ut I'll get mine."

[illegible] about the Johnson-Flynn fight?"

"Oh," said Burns, "Flynn is a tough fellow, but he only weighs about 175. Johnson ought to win in six rounds. Flynn lasted 15 with me, but I could whip him in six now."

"How will you fight Moir?"

"Now, that's a thing I don't know anything about yet," Tommy replied. "I plan my fights ahead when I know something about a man, but even then they don't always come out the way I expect them to. I had a fine line on Squires. I had people who studied him and told me all about his movements. Then I had the moving pictures of Squires boxing with Britt. So I made a study of his style. I intended to box carefully for three rounds before cutting loose.

Squires Did Hit Him.

"When the fight started I feinted rapidly three times in quick succession. Twice Squires' guard came up with the feint. The third time it stayed down. I feinted the same way again, and as his guard dropped after the second feint I shot the right over as hard as I could drive it. He went down. When he got up I thought he was easy and started after him. He plugged me once on the jaw with the right and I couldn't see. I fell in and held for my life until my head cleared"——

"Yes," broke in Billy Neal of Oakland, who is with Burns on the trip, "that was a close squeak. I saw your eyes roll up until only the whites showed, and I thought your goose was cooked."

"I was stung, all right," Burns went on, "but I always come back quickly. I held on to Squires and kept asking him why he did not break. As soon as I was all right I broke away, feinted and plugged him with the right again. The third time he went out cold. So you see it isn't much use doping out how you are going to fight until you get into the ring. I'm surely going to whip Moir, and I will do it as fast as I can. But I hardly expect to be as lucky as I was with Squires again. It's hard to knock any man out in a round."

Tommy had assimilated the roast, a plate of potatoes and a few rolls while telling this. I remarked that his railway accident had not sprained his appetite.

ANSON ENTERS WORLD'S TOURNEY

Old Chicago Ball Player Wants Chance at Three-Cushion Billiard Honors.

Adrian C. Anson of the old Chicago White Sox, and one of the best-known baseball men in the country, sent in his entry Friday morning for the world's championship three-cushion billiard tournament, to be held at the Rex, Royal, Grand and Pine billiard halls here, starting about Nov. 9.

Fred Eames of Denver, who, until he moved West held the three-cushion billiard championship of the New England states, also entered Friday morning.

Reserved for the Finals.

It is hardly likely either player will be asked to compete in the preliminary or qualifying tournament, which will be started on Nov. 2.

Arthur Jeliffe, who is promoting the tournament, received both entries by telegraph. Anson is the proprietor of a billiard room in Chicago, and is a first-class player. He may not be able to win the championship against such stars as Jevne, Horgan, De Oro and Daly, but he will give any of them a stiff game. Eames has a national reputation as a three-cushion expert. He is the proprietor of a billiard room at Denver, and is expected to be in good form for the tournament.

Foreigners Not Heard From.

Jeliffe expects to receive a reply from Marva and some of the other foreign players to whom he has sent cablegrams inviting them to compete in the tournament and offering to pay their expenses if they wish to play. Jordan W. Lambert, the St. Louis amateur three-cushion player, has donated the valuable diamond emblem to go to the winner, while the cash prizes to be awarded will figure up to $1000.

SMITH BATTLES WITH THE WESTERN CADETS SATURDAY

Important Match in Interscholastic League—Many Out of Town Games.

In the only game scheduled in the Interscholastic League, Smith Academy, minus its "peerless leader," Capt. Hager, will battle with Western Military Academy at Kulage's Park Saturday. Neither team has experienced a defeat in the League race as yet, and the game should have a material effect in deciding which of the two teams will contest with Central for interscholastic championship honors.

Central High School will journey to Taylorville, Ill., to meet the local high school of that town, while McKinley High, emboldened by Smith Academy's showing at Rolla, will likewise tackle the Miners Saturday. Yeatman also will seek glory away from home and meets the strong East St. Louis High on the latter's grounds. Manual, the other member of the local interscholastic family, as yet has arranged no game for Saturday.

Shurtleff College, which defeated Central High last week, 6-5, meets the hardy Milliken University eleven at Decatur Saturday, and one of the prettiest struggles of the year among the minor colleges should result. Milliken has defeated Rose Poly and Shurtleff beat Washington, which shows both schools to be stronger than usual this season.

CHAMPION ATHLETES MEET IN BIG NEW YORK CARNIVAL

Race Between Sheppard and Others in 600-Yard Run a Feature.

NEW YORK, Oct. 25.—A splendid lot of athletes from all parts of the country will compete in the national indoor championships of the Amateur Athletic Union at Madison Square Garden Friday and Saturday nights.

An interesting event is the 600-yard run, in which Melvin W. Sheppard, the phenomenal runner of the Irish-American Athletic Club, will meet Frank Sheehan of Boston, J. Bromilow, Charles Bacon, W. Mackay of Canada, and other well-known middle-distance runners. Sheehan won the junior half-mile championship at the Jamestown Exposition and forced Sheppard to the utmost in the senior half-mile the next day.

Second Baptist Girls Win.

The Second Baptist Church girls defeated the Central High girls' second team at basket ball Thursday night, score 8 to 6.

POLICE TO STOP ALL BOXING BOUTS

Chief Creecy Fails to See Point of A. A. U. Claims—May Make Test.

A meeting of the directors of the Missouri Athletic Club will take place Saturday to decide whether or not a test case will be made of the order issued by Chief of Police Creecy to stop all boxing, amateur or otherwise, in St. Louis. In all probability the club will decide to hold a "closed" boxing tournament Nov. 15 and then put it up to the police to make a raid.

John J. O'Connor and other members of the Western branch of the Amateur Athletic Union called upon the Chief Thursday to explain that amateur boxing between and before club members only, was not a violation of the law. The Chief listened patiently and then announced he could not take their view and would stop all bouts of any description where admission was charged, even though only members of the club were permitted to buy tickets.

At one time the Missouri Athletic Club held boxing bouts for members and charged no fee. The sport became so popular that the officers of the club, with an eye to the main chance, put a price of a dollar each on the tickets and this gives Chief of Police Creecy a chance to rule against them.

Chief Creecy also announced that he will attempt to put a stop to fighters training in St. Louis for bouts over the river. Quite a number of the boxers have been working in the M. A. C. gymnasium.

SUTTON RUNS 344 AT 18:2 BILLIARDS IN PRACTICE GAME

Beats Record, but Score Is Unofficial—Averages 31 in 812 Points.

CHICAGO, Oct. 25.—George Sutton, practicing for his 18.2 championship match with Jake Schaefer, Thursday night made a run of 344, which excels the record at that style of game by 37 points.

Sutton's run, however, does not constitute a record, as it was made in a practice game. In 812 points he averaged 31, with the white and 50 with the black, playing the white against the black.

American Golfer Accepts.

LONDON, Oct. 25.—C. B. MacDonald of New York, the amateur golf champion of the United States in 1895, has accepted the invitation extended by the Royal and Ancient Golf Club of St. Andrews, to become a member of the Rules Committee of that Club.

TWO STARS OF WASHINGTON WHO ARE EXPECTED TO MATERIALLY BRACE TEAM

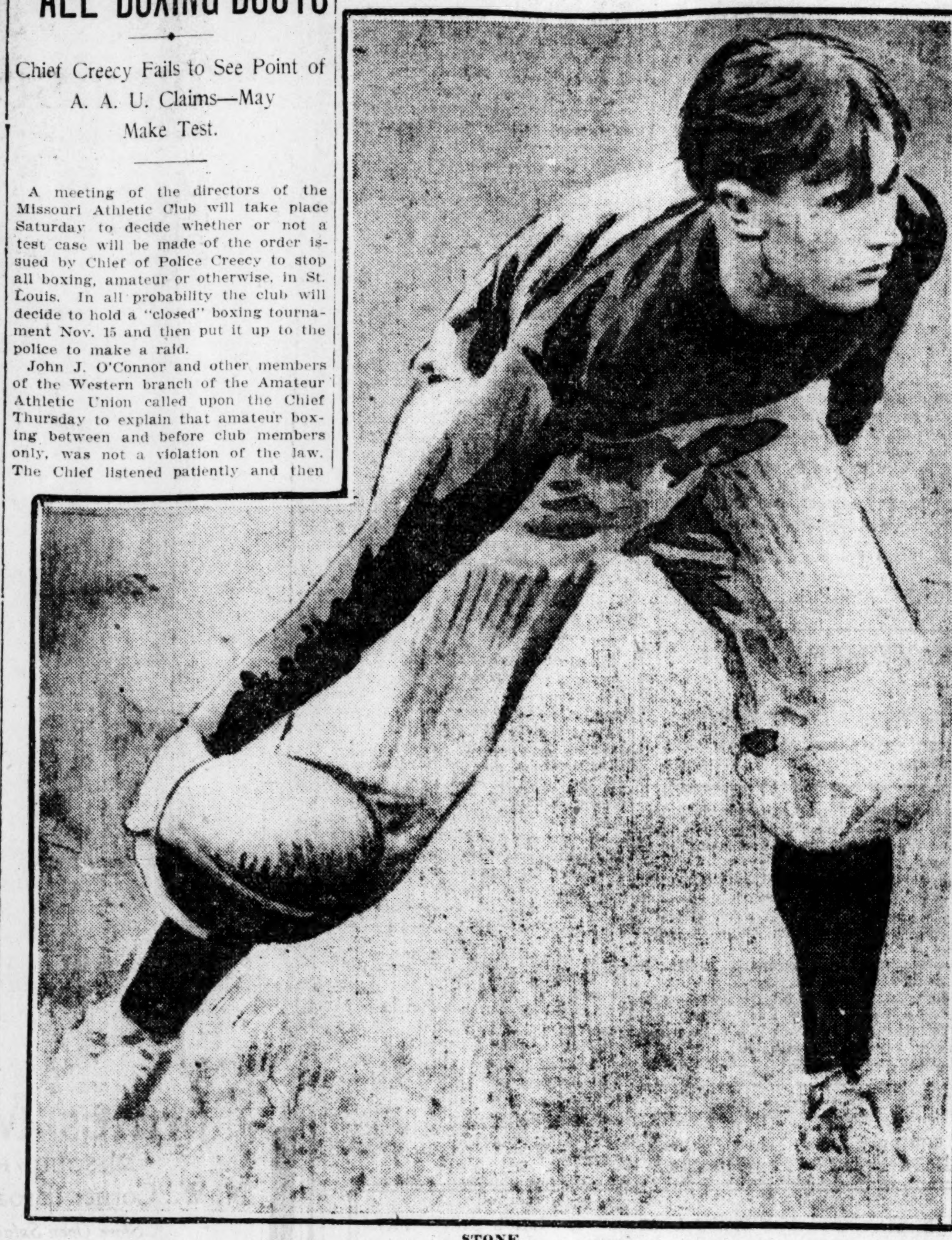

STONE.

CAPT. CASTEN.

Plunges and Tackles

The poor showing of the Minnesota eleven against Nebraska, the victory being obtained by two field goals, has made the critics of the "Big Nine" conference teams pessimistic about the chances of Coach Williams against Stagg and his Chicago Maroons. As a wet field practically beat the latter in 1906, and the Chicagoans' playing thus far has surpassed that of the Gophers, there is little doubt of a Midway victory a week from Saturday. Steffen is proving a secood Eckersall in the kicking line, though lacking the latter's accuracy in dropped goals as yet.

The Carlisle Indians have been indulging in secret practice all this week for the Penn game Saturday, their first big contest of the year. The frozen North is not proving a warm proposition on the gridiron, as it is announced from the Indian school that the Esquimaux center rush, Shouchuck, has been displaced by Little Boy.

The Cornell game Saturday means everything to the hopes of Princeton, as it has annually been a barometer of future performances. Cornell's defeat at the hands of Penn State last Saturday has but served to stir the Ithacans to renewed exertions. Plekarski, the famous Penn guard, has inspected the Tigers and says their weakness lies in the three center men. He also questions the value of some of the fancy Princeton forward pass plays.

Despite the early adverse criticism, the English Rugby game has apparently reached a general popularity in California. The critics no longer roast the enforced importation, and the newspapers daily chronicle new additions to the faith.

Swings on the Jaw

Among the bouts scheduled for Friday evening are: Young Donohue and Fred Landers and Art Simms and an unknown at Philadelphia, and Jack Dougherty and Ed McGoorty at Fond du Lac, Wis.

Mattie Baldwin has been signed to meet the winner of the Summers-Keyes fight by Joe Humphreys.

Adam Ryan has joined the fighting brigade in Philadelphia and wants a match with Willie Fitzgerald, Young Erne or Willie Moody.

From across the water comes the news that Ben Jordan is a landed proprietor, owning several pieces of property near London and only visiting the big city on rent day. He will be best remembered here by his victories over George Dixon, Eddie Santry and Kid McFadden.

Young Donohue, who recently defeated Rouse O'Brien and who is fighting all the time, will meet George Memsic (Jimmy Burns) at Los Angeles, either Nov. 12 or 15.

Although it is hard to believe that Freddie Weeks, the Cripple Creeker, who is to meet Abe Attell Nov. 29, has any chance against the champion, the Pacific Coast papers are endeavoring to prepare the public for a surprise, judging from the tenor of their comments. A peculiarity of the young Coloradoan is that he cannot stand for the mauling that goes with the rubdown, wincing at the slightest punch of the masseur, while in the ring he takes the hardest kind of stomach punches without wincing.

William Macklin, a local colored boxer, is anxious to meet "Birdleg" Collins, offering to bet the former Denverite $300 he cannot put him out in six rounds. The club at Collinsville, Ill., may offer a purse.

PHYSICIANS AND SURGEONS DEFEATED BY CARBONDALES

Special to the Post-Dispatch.

CARBONDALE, Ill., Oct. 25.—The Physicians and Surgeons' College eleven of St. Louis was defeated by Carbondale Thursday, 6 to 4. Line-up:

P. & S. (4).	Positions.	Carbondale (6).
Stout	Left end	Corder
McGuire	Left tackle	J. Louden
Reed	Left guard	Ferris
Gain	Center	Forsythe
Thomas	Right guard	Baird
McNeill	Right tackle	Kinny
Gullard	Right end	McCarthy
Tolero	Quarterback	Willson
Howard (Capt.)	Left halfback	Dillinger
Henderson	Right halfback	Hester
Kimbero	Fullback	R. Lounder

Time of halves 25m. and 20m. Referee—Thompson, St. Louis. Umpire—Prof. Black, Carbondale. Touchdown—Dillinger. Place kick, Henderson.

St. Matthew Changes Leagues.

The St. Mathews socker team was admitted to membership in the St. Louis Socker League to replace the Minstrels at a meeting held Thursday night. Games will be played at Athletic Park, Garrison avenue and North Market street every Sunday. The league is now composed of the St. Mathews, Innisfails, Thistles and St. Teresas. Webster Groves and Maplewood have already entered teams which will play in the Socker League at Ellendale Park. Kirkwood and Clayton are expected to furnish the other two teams.

Ellison String at Memphis.

MEMPHIS, Tenn., Oct. 25.—After the greatest season he ever experienced on the turf, C. R. Ellison, the Chicago plunger, has shipped his entire string to Montgomery Park to rest pending opening of the winter meet in New Orleans.

MANILA TO SEE BROWNS PLAY

Hedges Considering Proposition for Oriental Jaunt During Month of November.

If the steamship companies sailing from San Francisco or Seattle will make satisfactory rates, President Robert Lee Hedges and 15 members of the St. Louis Browns will sail on Nov. 5 for Manila to play a series of games with the United States Army, Russian, Japanese and native teams in the Philippine Islands.

Five thousand dollars has been subscribed by the merchants and army officers of Manila as a guarantee for the team to make the trip, and efforts have been made to carry the men over on an army transport. This last idea has failed, however.

Should the Browns make the trip, and Mr. Hedges is now negotiating for the transportation with two steamship lines, it would be the longest journey ever made for games in a single country. The trip from St. Louis would take more than a month and the games would be played in about the same length of time, making a three-months' jaunt of the affair.

Mr. Hedges proposes taking the following players if arrangements turn out satisfactorily: Howell, Powell, Wallace, Pickering, Jones, Niles, Chris, O'Connor, Stephens, Gardner, Hartzell and one or two of the minor leaguers who have been signed for next season.

Manager McAleer was asked to go along, but decided the trip from Cleveland to Detroit several times during the regular season was all he wanted of the water.

Great preparations are being made in Manila for the reception of the team if it goes. The army officers over there first opened the negotiations for the trip, as there is going to be a big athletic carnival on the islands early in December in which athletes of all the nationalities in that part of the world will compete. The ball games will be the principal features.

The Browns are scheduled to begin their spring training trip in March. The players who make the trip to the Orient would be in splendid condition by that time and all ready to join the rest of the team in Shrevesport, La.

"The plan has been going on quietly for some time," said Mr. Hedges this morning. "If the team had finished a little higher up or shown any disposition to play the best ball they had to offer, I would not have hesitated a minute about this trip, but would have been glad to give them the outing.

"As it stands now, I have a bid of $300 a man from the steamship company which sails from San Francisco for the round trip. That of course does not include the fare from St. Louis. If I can get a little better terms than that sailing from Seattle or Vancouver we will go.

"I have written the Manila people that if we do not come over this winter, I will start for there with a team next October."

Christ Church Defeats Yeatman.

The Christ Church basket ball five defeated the Yeatman High School five at Louisiana Hall Thursday night, 26 to 18. The St. John's M. E. team won from the Wagoner Place M. E. team in the preliminary, 52 to 5. The result of both games came as a great surprise, especially the defeat of Yeatman, which was figured to have an excellent chance to win the Interscholastic League championship this year.

Union Eleven Wins Easily.

The Unions defeated the Windemeres Thursday evening in two 20-minute halves, 31 to 4. The Unions' trick plays confused their opponents and they gained almost at will. The brilliant playing of Leather for the losers saved them from a whitewash. He drop-kicked a goal from the 20-yard line in the first half after his team failed twice to gain 5 yards. The tackling of Rowan and McMorrow for the Unions was a feature.

ST. LOUISANS WILL HAVE A PATCHED LINE

Cochems Forced to Play Substitutes Against Creighton in Game Saturday.

CLANCY QUARTERBACK

Omaha Eleven Has Worked Out System of Play to Block Forward Pass.

With a very patched-up line St. Louis University will meet Creighton University at Sportsman's Park Saturday afternoon. Depew, Lamb and Brennan are the regulars who will be missing. Sullivan and Hughes will be two of the men called upon to fill the vacancies.

The presence of Sullivan in the line will be watched with a good deal of interest by the followers of the team as in practice and fungo work he has shown all the earmarks of a first-class man and much interest will be attached to his showing in the real fray. Hughes is a powerful fellow who subbed last year for Cochems, and though he appears not to be in the best physical condition, is certainly more agressive and active than he was last season and should make good at guard. Big Lee is to be switched to tackle and it is expected that he will show to better advantage there than at guard. The Chicago boy certainly has the physique requisite for a lineman, but as yet has shown only mediocre ability as a football player.

Creighton comes heralded as one of the best elevens of the Northwest and as it is the first team making any pretense to class that St. Louis U. will meet this season, local followers of the game are hoping for a close contest. One of the interesting features of the struggle will be the attempt of the Omaha team to stop the forward pass of the local school. It is said that the visitors have been drilled especially for a defense to this play, and if so, should furnish a splendid basis of estimating the value of this much-discussed innovation of the new game when attempted to be worked on a team of caliber and one coached especially to meet it.

Thursday in the Stadium was a very quiet day, owing to the fact that the graduate department men of the team was unable to report for regular practice and the men had to content themselves with but a few minutes' workout early in the afternoon owing to the lately adopted rule compelling them to attend lectures on certain afternoons in the week.

Though minus Capt. Castien, M. Hardaway, Thomas and Weinbrenner, Blanchard put his men through an hour's good hard work and with the announcement that Stone would be back in the game Saturday, to cheer them up, the Bowdoin man let a very hopeful squad of close to thirty men off the field at the end of the afternoon's work.

Stone's presence at center in the game against Cape Girardeau Saturday will, owing to the injury sustained by Stevens in the Drury battle, cause no change in the team's line-up, and Weinbrenner and Toeppen will play the guards and Rodenberg and Bock the tackles. Thomas will make his initial appearance of the year in the Myrtle and Maroon back field and the effect it will have on the team's play will be watched with much eagerness.

Wear a Suit of Brown:

—is Dame Fashion's command to every well-dressed man.

That the command is being obeyed to the letter is emphasized every day.

Our display of new patterns and shades of brown is a tribute to the good taste manifested in the buying.

The quality of the cloths—which consist of

Serges, Herringbones, Cashmeres, etc.

—will please the most exacting dresser.

Every Suit has that dash and distinction peculiar to a McKnight Suit.

That the financial interests of our customers have not been neglected — the prices themselves attest.

Ready for immediate inspection. Made to your order at

$20 and $25

Fit and Workmanship Guaranteed.

McKNIGHT
206 N. Sixth St.

S.S.S. CURES CATARRH

Catarrh is not merely a disease of the mucous membranes and inner linings of the body as some of the symptoms would seem to indicate; it is a deep-seated blood disease, in which the entire circulation and the greater part of the system are involved. Like all other blood diseases, Catarrh comes from poisons and impurities accumulating in the circulation which irritate and inflame the tissues and mucous surfaces, and then the unpleasant symptoms of the disease are manifested. There is a ringing noise in the ears, a thin, watery discharge from the nostrils, filthy matter drops back into the throat, the breath has an offensive odor, and many other annoying and unpleasant symptoms are characteristic of the trouble. Sprays, washes, inhalations, etc., cannot reach the blood, and are therefore valuable only for the temporary relief they afford. To cure Catarrh the blood must be purified. Nothing equals S. S. S. for this purpose; it goes down into the circulation, removes the catarrhal matter, purifies the blood and makes a lasting cure. When S. S. S. has removed the cause, the blood being pure and healthy nourishes the membranes and tissues instead of irritating them with noxious matter, and the symptoms all pass away. Book on Catarrh and any medical advice free. THE SWIFT SPECIFIC CO., ATLANTA, GA.

Sporting News

You'll find it all in the

Post-Dispatch

Its Sporting Page is the cleanest, the completest, the most readable. Its

Sporting Edition

Is first on the street and carries all the Racing News, Bowling News, Football News, Fight News and all the other news.

Complete Racing Entries and Summaries

from Jamaica and Latonia tracks. Illustrations always the best.

RIGHT TO READ BIBLE IN THE SCHOOLS CONTESTED

Parents of Catholic Pupils in Winchester, Ill., Oppose King James' Version and Say Ceremony is Sectarian.

The right of a city school board to require the reading of the Bible, the singing of sacred hymns and the recital of the Lord's prayer in the public schools is to be tested through a suit filed against the Board of Education of Winchester, Ill. Winchester Catholics, who do not accept the King James' version of the Bible, have instituted the action.

Judge Thomas F. Ferne of Jerseyville filed the action, which requests a writ of mandamus, and it will be heard before Judge O. P. Thompson at the October term of the Circuit Court in Winchester, beginning Oct. 28. The petitioners are Jeremiah Ring, James J. Doyle, Johanna Watts, Mary Murphy and Bridget Markillie, parents of children in the Winchester Public School, and is directed against E. H. Burrows, president of the Board of Education, and State's Attorney Ralph M. Riggs, who is secretary of the board.

The action is based on the provision of the Illinois constitution, which insures religious freedom. The complainants allege that scriptural reading is sectarian. They set forth that they do not accept the version of the Bible that is read and that their children should not be compelled to participate in exercises that their church does not sanction.

Judge Ferne states that the practices against which complaint is made have been in vogue for several years, despite repeated protests on the part of Father C. S. Bell, pastor of the Winchester Catholic Church. He says that the Winchester Catholic Church has formally petitioned the School Board to order scriptural reading in the school discontinued, but that the board has taken the ground that it has the legal right to require such reading.

The board has employed Judge Thomas A. Warren to assist Mr. Riggs in the trial of the case, and both sides have announced their willingness to make a test procedure of the pending action. It is said that the Supreme Court of Illinois has never passed on the questions involved.

The trouble originated when an evangelist conducted services during school hours.

SHOCKED BY DREAM OF WHISTLE, PUNCTUAL MAN DIED IN WIFE'S ARMS

Thomas McCarty Leaped From Bed at 3 a. m., Calling "I'll Be Late."

Dreaming that the whistles were blowing which summoned him to work each morning at 7 o'clock, Thomas McCarty, aged 62, an employe of the Hapgood Plow Co. at Alton sprang out of bed at 3 a. m., greatly agitated, and immediately collapsed from heart failure. He was dead before a physician could be called.

For 12 years McCarty had been working in the plow factory, and never had he been one minute late to work.

Mrs. McCarty was awakened when he leaped out of bed.

"The whistles are blowing," he exclaimed, "the whistles are blowing and I'll be late to work."

Before Mrs. McCarty could reach his side he dropped to the floor. She clasped him in her arms and tried to tell him that it was only 3 a. m. He did not answer, and died in a few minutes.

The doctor said the agitation caused by dreaming that the whistles were blowing and that he would be late to work had undoubtedly overtaxed the weak heart and caused death.

Mrs. McCarty's two sons and a brother, besides her husband, died from heart disease.

NEGRO GRABS PAY ENVELOPE AND TRIES TO ESCAPE ON CAR

Pursued by Policemen Who Use Contractor's Buggy and Make Capture.

Louis Bell, a negro laborer employed in the Sewer Department, was handed his envelope Thursday afternoon at Grand avenue and Natural Bridge road, where the "ghost was walking." Then the paymaster picked up the fat envelope intended for William Nelson, the foreman.

Bell grabbed the fat envelope, ran from the shanty and boarded a passing trolley car. Policemen Dunn and Holtman followed in Contractor Walsh's buggy and after a chase of 10 blocks overtook the car. The negro was arrested. He had only $19 in his pockets, though the stolen envelope had contained $32.50.

Passengers on the car told the policemen they had seen Bell hand something to another man on the rear platform, who had immediately jumped off the car.

ROBBER WHO TRIED TO KILL MAN ASKS CLEMENCY

"Don't Be Too Hard on Me," He Pleads With Ernst T. Friton, Victim.

Charles Williams, highway robber, whom only good fortune saved from being a murderer, pleaded at the City Hospital Friday with Ernst T. Friton, whom he robbed of a gold watch, not to be "too hard" on him.

It was not known until Friday that Williams was the man who robbed Friton last Friday night at Mississippi avenue and Kennett place. Williams was shot in the leg by a private watchman after robbing and attempting to kill Fletcher Field at Washington and Channing avenues. His revolver snapped twice, saving the life of Field, at whose head he held it.

Friton learned Friday that the robber carried a gold watch, and identified it. Later he and Miss Myra Liebmann of 1818 Geyer avenue, who was with him at the time of the robbery, went to the hospital and identified Williams.

"Don't be too hard on me," said the prisoner, recognizing Friton before the latter had spoken a word. "I only done it because I was hard up. I never done anything like that before."

COURT FREES MAN ARRESTED FOR SMILING AT POLICEMAN

Frank Sip, a shoe striker, of 1518 South Third street, was arrested while doing picket duty near a factory at Thirteenth and Mullanphy streets.

"Your Honor," said Policeman Schiebly at his trial in Dayton Street Police Court, "as I was walking past the boy he smiled at me and I arrested him."

Judge Pollard didn't quite explode. He drew a long breath.

"Since when," he almost shouted, "did it become an offense to smile at a policeman? I'll admit a man must have a great deal of good nature to be able to do such a thing. But to get arrested for smiling is preposterous. Smiles are the joy and the sunlight of the world. The defendant is discharged, and I hope that he will keep on smiling. The more he smiles the better citizen he will be."

POLLARD FREES UNION PICKET ARRESTED IN PARK

Upholds Right to Accost Persons in Orderly Manner and Wishes Prisoner Godspeed.

Judge Pollard of the Dayton Street Police Court held Friday that the police have no right to interfere with a striker who does picket duty in a public park. James L. Kavanaugh of 1213 North Sixteenth street was arrested by Sergt. Lang of the North Market Street Station for sitting in Jackson Square and taking the names of employes of the Peters Shoe Co.'s factory. The sergeant said he was writing the names in a book and stopped one little girl and asked her if she worked in the factory.

"The parks are for the people," said Judge Pollard, "and the defendant violated no law by sitting in the park and writing in a book. He properly refused to leave the park when ordered to do so by the police. No man will be convicted in this court for sitting in the parks and writing in books, so long as they do it in an orderly manner. The defendant may go back to the park and sit as long as he likes, and may God bless him."

Better Milk, Higher Prices.
HOT SPRINGS, Ark., Oct. 25.—The dairymen have agreed to furnish purer milk, but at advanced prices. The water rates also have been recently raised.

Lecture on Consumption.
At the Jewish Educational Building Sunday evening Dr. H. J. Scherck will deliver an illustrated lecture showing the work which has been accomplished by the St. Louis Consumptives' Aid Society.

PERSONAL.

Rev. Fr. D. J. Leonard of Cambridge, N. Y., says a young lady of his parish was cured of Consumption by Father John's Medicine.

Col. Wm. C. Miles of Washington, D. C., says: "Father John's Medicine saved my life."

One of my children had bronchitis from birth. Father John's Medicine cured her and made her strong.—Mrs. M. McCabe, 534 West 49th street, New York City.—(Adv.)

EYES EXAMINED FREE
By Dr. R. Shenkmeyer and Charles Werner

GOLD-FILLED SPECTACLES $1.00
Glasses only if needed—often as low as 50c—always at very moderate prices.
MISSOURI OPTICAL CO., CORRECT IN EVERY WAY.
607-Franklin Av.-607
Open for convenience of working public on Saturday evening until 9 o'clock; Sunday, 10 a. m. to 12 m.

A Saturday Suit Showing at $20 and $25

Includes the new slant pocket style, the three-button straight front and the converging button double-breasted. Colors: Shades of gray, brown and purple, in plaid and stripe effects.

These garments are all wool and all good wool. The workmanship is of the standard Croak's quality, recognized by the men of St. Louis who are always notably well groomed.

They exemplify the purpose of this store to give you the greatest dollar for dollar clothes value for the price paid.

M. E. Croak & Co.
Olive and Tenth.

The St. Louis Talking Machine Co.
916 Olive Street,
OFFER
Victor Talking Machines
$10.00 to $100.00
$1.00 Down, $1.00 Week.
Complete Stock of Records, 35c to $6
The only exclusive Victor retail store in the United States.

Ducks in Plenty Flying Now

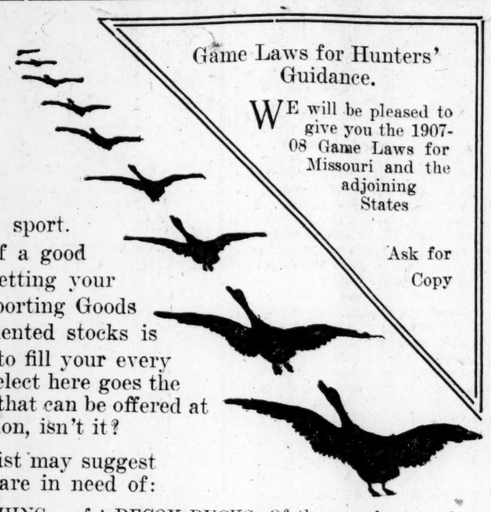

Game Laws for Hunters' Guidance.

WE will be pleased to give you the 1907-08 Game Laws for Missouri and the adjoining States

Ask for Copy

DUCK shooting is great sport. Do not let the lack of a good outfit prevent you from getting your share of the ducks. Our Sporting Goods Department with its augmented stocks is better prepared than ever to fill your every want. With whatever you select here goes the assurance that it is the best that can be offered at the price. That's satisfaction, isn't it?

The following list may suggest something you are in need of:

DUXBAK HUNTERS' CLOTHING, of which we have a complete showing, is the most satisfactory to be had.

"Duxbak" Hunting Coats or Norfolk Jackets— $5.00
"Duxbak" Sportmen's Pants— $3.00
"Duxbak" Shell Vests— $2.50
"Duxbak" Leggins— $1.50
"Duxbak" Sportmen's Hat— $1.00
"Duxbak" Cape Cap— $1.25
Women's "Duxbak" Coats or Norfolk Jackets— $5.00
Women's five-gored unlined "Duxbak" Skirts— $5.00
Iron Clad Hip or square top Rubber Boots, made of a heavy cotton duck and pure Para rubber, snag and crack proof— $6.00

DECOY DUCKS: Of these we have made a very careful selection to assure the best quality. Our stock comprises the hollow, semi-hollow, and hollow collapsible styles. The following are represented: Mallards, canvas backs, teal, red heads, pin tails and blue bills, male and female.

Collapsible Canvas Decoys—Per dozen, $6.50
Collapsible Canvas Decoys with new valve—Per dozen, $7.50
Mason's Hollow Decoys— Per dozen, $11.00
Challenge semi-hollow— Per dozen, $7.50
Solid white Cedar, glass eye—Per doz., $4.50
Solid white Cedar, tack eye—Per doz., $3.75
DUCK CALLS: Morgan Special, hand-made call; have a rich and natural tone; each— $1.50
Olt's "OK" Interchangeable call, made of hard rubber; patent slide; each— $1.00
Others 25c to $3.00.

A FEW SPECIALS that will interest.

Best quality imported Corduroy Hunting Coat, canvas lined, six outside pockets and full sized game pocket, adjustable corduroy lined cuffs. Regular price $4.50. Now— $3.50

Best quality Corduroy Pants, to match above Coat. Regular price $4.00. Now— $3.00

Hunting Coat—10 oz. double filled duck canvas lined; corduroy collar and adjustable corduroy lined cuffs, full sized pockets and large back game pockets and reinforced shoulder. Regular price $2.50. Now— $1.50

Select quality horse hide Hunting Boots, 15 inches high, treated with a special water-proof dressing which makes this boot as near water-proof as leather can be made. Regular price $10.00. Now— $8.50

Scruggs-Vandervoort-Barney
The Simmons Store
Broadway and St. Charles

PIPER HEIDSIECK
CHAMPAGNE FLAVOR
PLUG TOBACCO

costs a little more than ordinary tobacco, of course, because it is made from careful selections of the very best.

Some tobaccos are very popular in one section, some in another, but Piper Heidsieck is the one high grade tobacco which is sold everywhere in every good tobacco store—no high-class tobacco dealer would think of being without it.

Used by more men who insist on the highest quality of chewing tobacco than all other brands combined.

Chew it once and you'll choose it always.

Get a Plug Today

PIPER HEIDSIECK
CHAMPAGNE FLAVOR
PLUG TOBACCO

Makers of Smart Clothes For Small Prices.

All Cloths Marked in Plain Figures — *Garments Kept in Repair and Pressed Free of Cost*

$15 Suit Overcoat Topcoat or Raincoat To Order.

$30 Garments, to order, $15.
$40 Garments, to order, $20.
$45 Garments, to order, $22.50.
$50 Garments, to order, $25.

I positively make to your order the same garment you get at other good tailors for one-half his price.

I stand ready at all times to back up my statement.

There is no reason why I can't.

My buying opportunities are so great that I can purchase the output of any mill in the world.

I make all garments in my own workrooms, which are the most up-to-date, spacious and healthful in the world.

How many tailors can do this?

Most of them are compelled to job their manufacturing to outside workrooms, many of which are sweatshops.

My prices for finely made-to-your-order clothes are no higher than ready-made guess-fits.

Why buy them when you can have clothes made to the minute of style and to fit accurately. Come, see, and be convinced that I'm the tailor who makes you two garments for the other fellow's price of one, or if you only order one, you pocket the difference. Samples sent anywhere.

James MacGregor
MISSOURI HEADQUARTERS
N. W. Corner Broadway and Washington
Store Open Saturdays Until 10 P. M.

Halloween Lanterns Free In Our Children's Room

The popular room for the youngsters at ShoeMart is the scene of considerable activity these days. Halloween is close at hand and the ShoeMart has not forgotten the children. Each child will receive a lantern free.

It is hardly necessary for us to emphasize the excellence of our

Children's Shoes

as the patronage on same has increased to an enormous extent—due entirely to the Shoes themselves.

SHOEMART
"The Place to Buy Shoes"
On Washington Av.
(Between Broadway and Sixth.)
Mail Orders Filled

CREDIT
HAVE YOU A WATCH?
We want to offer you a bargain.
Regular Price $15.00.

Special $12.00 Price for Saturday.
Thin model 20-year guaranteed case, fitted with a genuine Waltham movement, 7 jewels, expansion balance, full gilded plates, gold hands, decorated dial. A beautiful, reliable, guaranteed watch, sold by all cash jewelers for $15.00; our price Saturday, $12.00 on credit; $1.00 per week. Also Diamonds and Gold Jewelry on the same terms.

FREE—With every Watch purchased Saturday we will present you with a beautiful gold-filled Bracelet, which you will be proud to present to your wife or sweetheart.

Dailey's
Open Saturday Night.
604 Washington Av., 2d Floor.

AMUSEMENTS. AMUSEMENTS.

Mme. Marcella SEMBRICH

This great Prima Donna, the most famous attraction yet presented by the

Under-Age Free Kindergarten
Will appear at the
ODEON
TONIGHT at 8:30
Seats: $2, $1.50 and $1
A few good seats at each price still left at
VAL REIS PIANO CO.
1005 Olive St.
And at Box Office, Odeon.

Upon this occasion, Mme. Sembrich, assisted by Mme. Avis Charbonnel, Pianist, will present the following Special Program:
I. (a) "Batti, Batti," aria from "Don Giovanni"....Mozart
(b) Mon Ami, "Marie Antoinette"....Wekerlin
(c) Lusinghe piu care, aria from "Allessandro"....Handel
(d) My Lovely Cella....George Monro
(e) The Lass With the Delicate Air....Dr. Arne
MME. SEMBRICH.
II. Valse in A flat major
Impromptu in F sharp major
Etude in G flat major
Ballade in A flat major....Chopin
MME. AVIS BLIVEN CHARBONNEL.
III. Aria from Traviata....Verdi
MME. SEMBRICH.
VI. (a) Die Forelle....Schubert
(b) Wie Melodien....J. Brahms
(c) Widmung....R. Schumann
(d) Si mes vers....R. Hahn
(e) Love Has Wings..Jas. H. Rogers
(f) The Lark Now Leaves the Watery Nest....H. W. Parker
MME. SEMBRICH.
V. Polonaise in E major....Liszt
MME. AVIS BLIVEN CHARBONNEL.
VI. Valse "Voci di Primavera"..J. Strauss
MME. SEMBRICH.
Direction: LOUDON CHARLTON.

CENTURY Last Mat. Saturday
AL. H. WILSON IN MEIZ IN THE ALPS
Management Sidney R. Ellis.
SEATS ON SALE TODAY FOR The International Musical Success.
The Belle of Mayfair
WHICH OPENS NEXT SUNDAY.

OLYMPIC—TONIGHT
LAST MATINEE TOMORROW.
Frederic Thompson's Production of
BREWSTER'S MILLIONS
With EDWARD ABELES and Original N. Y. Company.
SPECIAL Last Time in St. Louis. Next Sunday Eve., Oct. 27. Seats Now for All Performances.
NEXT MONDAY—SEATS NOW.
ETHEL BARRYMORE in "HER SISTER"

ODEON MON., TUES., WED., SAT. Only
MATS., TUES., WED. and SAT.
JOSEPH F. SHEEHAN And His Opera Company
America's Leading Musical Organization Presents
BOHEMIAN GIRL
Prices: 25c, 50c, 75c, $1. Mats. 25c, 50c. Seats at Val Reis' Piano Co., 1005 Olive.

COLUMBIA
Vaudeville. 2 p. m. and 8 p. m. Daily.
STARS OF EVERY NATION.
Eva Tanguay. Moto Girl.
Ryan & Richfield. Searl & Violet Allen Co.
Emil Hoch & Co. Belle Hathaway's Monkeys.
William Tomkins. Prof. Barnar's Marionettes.
The Kinodrome.
15c, 30c, 50c. Orchestra chairs, reserved, 75c.
Phones: Bell, Olive 1601; Kinloch, Cen. 303.

GAYETY—14th and Locust
TWO SHOWS DAILY.
THE HOME OF REFINED EXTRAVAGANZA AND HIGH CLASS VAUDEVILLE.
CLARK'S RUNAWAY GIRLS.
Next—HASTINGS AND ARNOLD.

GARRICK TWICE DAILY
Klaw & Erlanger's Advanced Vaudeville
Henry Lee—Military Girls
8 BIG ACTS WITH 35 PEOPLE
Professional Matinees Fridays.
PRICES: 25c, 50c, 75c.

HAVLIN'S The Theater Where You SEE the Best Plays for the Least Money. 15-25-35-50c
25c Matinees Tuesday, Thursday, Saturday.
25c MAT. Tomorrow A FIGHTING CHANCE The best show in the city. SEE IT!
Next—"Race Across the Continent."

POPULAR IMPERIAL TEMPTATION PRICES 15c—25c—35c—50c
BEULAH POYNTER IN
25c Mat. Today LENA RIVERS
By Mary J. Holmes.
Next Sunday Matinee—"Under Suspicion."

GRAND MATS. WED. and SATURDAY 25c and 50c.
Night Prices—25c, 35c, 50c, 75c and $1.00.
MORTIMER M. THEISE OFFERS
BONITA in WINE, WOMAN AND SONG
Next—WILLIAMS AND WALKER.

STANDARD—The Home of Fully Two Frolics Daily
EDMOND HAYES
AS A WISE GUY
Next—Empire Burlesquers and Roger Imhof.

SCHOOLS AND COLLEGES.

NIGHT ART CLASSES.
PRACTICAL—AND NEARLY FREE.
OPEN MONDAY, OCT. 28.
Drawing and Modeling from casts and life; Special courses in Practical Illustration and Mechanical and Architectural Drawing. $5. Bookbinding, $10.
Write for Illustrated Circular, Free.
ST. LOUIS SCHOOL OF FINE ARTS,
Eighteenth and Locust Sts.

Sunflower Rye, gallon.... $2.00
Gold Coin Bourbon, gallon.... $3.00
Belle of Kentucky Bourbon, quart.... 75c
Rock and Rye, bottle.... 75c
Kummel, bottle.... 75c
TEUSCHER & CO.
WHOLESALE LIQUOR DEALERS
813 NORTH BROADWAY
NEAR FRANKLIN AVENUE

$5.00 TOLEDO AND RETURN
OCTOBER 26th and 27th.
VIA
Clover Leaf Route
904 OLIVE ST.

WHY PAY 99 MORE?

N. E. CORNER
Broadway and Morgan St.

BARGAINS! BARGAINS!

We have made it our aim since starting business to give our customers value for the money they invest in our store, with a small profit to ourselves. That is the reason the price is small compared with other houses of our kind. Another reason we can give is that we are in our own building, and not under a high expense of rent.

Regular $15 and $18 Suits and Overcoats at

$9.99

FREE We want to try out advertising, and to those who bring this ad and purchase a Suit or Overcoat we will present them with an up-to-date fancy Vest.

800 N. Broadway, N. E. Cor.

THE 99 STORE
WHY PAY 99 MORE?

The Shoes of the Season For Men

In this season of unusually smart shoe fashions for men, the blucher style is running evenly with the button style in popularity for wear with business suits.

Note, in this blucher-cut boot, the handsome contour of the high-sloping and pointed toe, the custom-shaped extension sole and the trim Military heel. It has already gained strong favor with men who are "fussy" about their footwear.

And if *your* taste is for a different kind of shoe, let us show you the other 42 models in the great range of Regal styles for this season—every one built on newest custom lines.

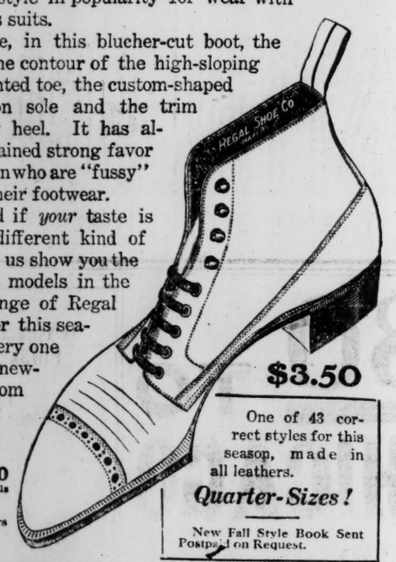

$3.50

$3.50 and $4.00 Custom Specials $5.00

Mail Orders Promptly Filled

One of 43 correct styles for this seasop, made in all leathers.

Quarter-Sizes!

New Fall Style Book Sent Postpaid on Request.

REGAL SHOES
FOR MEN AND WOMEN

MEN'S STORE 818 Olive Street (New Location) } ST. LOUIS { WOMEN'S STORE 818 Olive Street (New Location)

If you will "go and see" even a small part of the real estate advertised today in the Post-Dispatch, you will have learned—and, perhaps, EARNED—something.

MEN'S DEPT.
Men's and Boys' Suits, Overcoats, Pants, Hats, Shoes, Etc.

BRANCH STORES IN ALL PRINCIPAL CITIES OF U. S.

LARUS & ALTHEIMER CO.
"THE LOYAL CREDIT STORE"

LADIES' DEPT.
Ladies' and Girls' Suits, Jackets, Furs, Skirts, Waists, Millinery, Shoes, Etc.

VALUE IS OUR GREAT CLAIM

Good Value Every Time!

We sell you goods that wear well and they are

Stylish and Properly Cut

THE MOST LIBERAL TERMS IN THIS COUNTRY

Given to all honest people. The only difference in our clothes and those found in the "society" shops is the price.

$1.00 Does It Right. Try Our $1 Per Week Way $1.00

E. St. Louis Store, 316 Missouri Av. 826 N. BROADWAY (Both Phones)

Society

INVITATIONS have been extended to 150 members of the St. Louis Symphony Society and other musical people of the city to meet Mr. Max Zach and Mr. Hugo Olk, respectively director and concert master of the Symphony Orchestra, at the residence of Mr. Hanford Crawford, 442 Lindell boulevard, Saturday.

The reception will be from 5 to 7 o'clock. Mr. and Mrs. Crawford will be assisted in receiving by some of the wives of the members of the Executive Committee, namely, Mr. and Mrs. Philip N. Moore, Mr. and Mrs. David Randolph Calhoun, Mr. and Mrs. Ernest R. Kroeger, Mr. and Mrs. James Quarles, Mr. and Mrs. John R. Towler. The guest list is a notable one, as follows:

Mr. Max Zach, Mr. and Mrs. John T. Davis, Mrs. C. B. Rohland, Mrs. Robert Atkinson, Mr. and Mrs. W. A. Bonsack, Miss S. L. Tower, Mr. and Mrs. John Fowler, Mr. and Mrs. George P. Doan Jr., Mr. and Mrs. Halsey C. Ives, Mr. and Mrs. T. K. Niedringhaus, Mr. and Mrs. E. H. Semple, Mr. and Mrs. Claude Kilpatrick, Mrs. Simeon Ray, Mr. and Mrs. S. L. Swartz, Mr. and Mrs. D. R. Francis Jr., Mr. and Mrs. H. H. Clarke, Mrs. Florence W. Richardson, Mr. and Mrs. C. H. Huttig, Mr. and Mrs. Philip Medart, Mr. and Mrs. L. B. Pierce, Mr. and Mrs. E. A. Faust, Mr. and Mrs. Benjamin Gartz, Mr. and Mrs. Franz Bausemer, Mr. and Mrs. Isaac Hedges, Mr. and Mrs. Homer Bassford, Mr. and Mrs. Alexander De Menil, Judge and Mrs. Franklin Ferris, Mr. and Mrs. Charles Galloway, Mr. and Mrs. Alexander Henneman, Mr. and Mrs. William B. Kenny, Mr. and Mrs. Charles Kunkel, Mr. and Mrs. D. J. McAuliffe, Mr. and Mrs. Edward Preetorius, Mr. Alfred G. Robyn, Mr. and Mrs. Louis F. Soldan, Dr. and Mrs. M. Spitz, Mr. and Mrs. Henry J. Walker, Mr. and Mrs. Richard Kramer, Dr. and Mrs. W. A. McCandless, Mr. and Mrs. F. L. Ridgley, Mr. and Mrs. A. H. Foppe, Mr. and Mrs. Clinton Elder, Mr. and Mrs. Isaac Schoen, Mr. and Mrs. Victor Lichtenstein, Mr. L. Ernest Walker, Mr. and Mrs. G. R. Saylor, Mr. and Mrs. A. I. Epstein, Mr. and Mrs. George Sheffield, Mr. Lucien Becker, Mr. C. C. Crecelius, Mr. and Mrs. Alfred Ernst, Miss Eugenia Dussuchal, Mr. Hugo Olk, Mr. and Mrs. A. W. Douglas, Mr. and Mrs. Adolphus Busch, Mr. Hugo A. Koehler, Mr. and Mrs. Hugh McKittrick, Mr. and Mrs. Geo. W. Simmons, Mr. and Mrs. Rolla Wells, Dr. Ernst Saxl, Mr. L. B. Tebetts, Mr. and Mrs. D. C. Young, Mr. and Mrs. Chas. A. Stix, Mr. and Mrs. F. W. Sultan, Mr. and Mrs. Tom Randolph, Mr. Wm. Schuyler, Dr. and Mrs. M. H. Post, Mr. and Mrs. Leslie H. Thompson, Mr. and Mrs. F. P. Crunden, Mr. O. F. Richards, Mr. and Mrs. Otto Bollman, Mr. and Mrs. E. M. Reed, Mr. and Mrs. A. A. Meyer, Mr. and Mrs. John Schroers, Mr. Ben Altheimer, Mr. and Mrs. Geo. D. Markham, Mr. and Mrs. Victor Ehling, Judge and Mrs. Chas. C. Allen, Mr. and Mrs. Louis Conrath, Mr. and Mrs. Harry L. Dunlap, Miss Amelia C. Fruchte, Mr. and Mrs. C. L. Hammerstein, Mr. and Mrs. Geo. S. Johns, Capt. and Mrs. Henry King, Mr. and Mrs. Wm. M. Leibetter, Mr. and Mrs. Wm. H. Pommer, Mr. William Marion Reedy, Mr. and Mrs. Rinley D. Saunders, Mr. and Mrs. Al H. Spink, Mr. and Mrs. Frank R. Tate, Mr. and Mrs. Frank Wyman, Mr. and Mrs. John J. Taussig, the Misses Taussig, Mr. and Mrs. Franklyn Knight, Mr. and Mrs. Gwilym Miles, Mr. and Mrs. W. F. Saunders, Mr. and Mrs. Geo. J. Franckel, Mr. and Mrs. Wm. John Hall, Mr. and Mrs. Chas. D. Geer, Mr. A. G. Wegmann, Miss Alice Pettingill, Mr. and Mrs. E. V. McIntyre, Mr. and Mrs. Arthur Lieber, Mr. and Mrs. Wm. Porteous, Miss Clara Meyer, Mr. H. M. Blossom, Mr. and Mrs. Frederick Fischer.

BOX parties at the Sembrich concert Friday night will fill the Odeon horseshoe.

Mrs. Henry S. Priest will have in her box Mr. and Mrs. George Priest, Mr. and Mrs. Edward Grayson.

Mr. and Mrs. John Carroll will have with them Miss Mary Marshall, Miss Mary Wright, Miss Frances Carroll, Messrs. Charles Nicholls, Sturges Day and Herbert Cost.

Mr. and Mrs. Edward Louis Preetorius' guests will be Mr. and Mrs. Walter Duke Thompson and Mr. and Mrs. Edwin Nugent.

Mr. and Mrs. Harold Tittman will have a box party.

Mr. and Mrs. Theodore F. Meyer will have in their box Mr. and Mrs. Frank Crunden, Miss Elizabeth Crunden.

Mrs. Charles Huttig has been ill for a week and will not be able to occupy her box Friday evening. They have given their box to friends.

Mr. and Mrs. Harry Elliott's box party guests will be their daughters, the Misses Bessie and Georgie Elliott, with some men friends.

In the box of Mrs. Wallace Simmons will be Mr. and Mrs. T. W. Barston, the Misses Glenn, with the hostess. Mr. Simmons is out of the city.

Mr. and Mrs. Daniel Nugent will have with them Miss Nellie Wickham, Miss Louise Nugent, Mr. Oliver Richards and Mr. Edward Mallinckrodt Jr.

The Bascome box will hold Mr. and Mrs. Frank Filley, Mrs. John Davis Sr., Mrs. Richards and Miss Nellie Richards.

Mr. and Mrs. George Wright's party will contain Mr. and Mrs. James L. Ford Jr. and Miss Margaret Wright.

Mrs. J. B. M. Keihlor's guests will be Mr. and Mrs. Peyton Carr, Mr. and Mrs. Giraldin Farrish, Mr. and Mrs. Charles Carr.

In Mr. and Mrs. John Shapleigh's box will be Mrs. Rolla Wells, Miss Marie Peugnet, Miss Maud Nolan and Miss Margaret Shapleigh, with Mr. and Mrs. Shapleigh.

Mr. and Mrs. W. K. Bixby's box party will consist of Mrs. Goodman of New York, Mrs. Eugene Williams, Miss Emma Bixby, Mr. Sidney Bixby, with the host and hostess.

Mr. and Mrs. Henry Elliott Jr. took a party of young girls, mainly debutantes, with their two daughters, the Misses Bessie and Georgia Elliott, for assistant hostesses.

Miss Helen Tredway, who is also a debutante, and Miss Helen Morton, were the guests.

Mr. and Mrs. Edward Mallinckrodt had with them Judge and Mrs. Shepard Barclay and Dr. and Mrs. John Campbell Smith.

With Mr. and Mrs. Otto Mersman in their box were Mr. and Mrs. David Randolph Calhoun and Mr. and Mrs. C. K. Dickson Walsh, a congenial party of young married people, who were together much the past summer at Narragansett.

Miss Olive Rae gave the first of a number of affairs in honor of Miss Maybelle Hyman Friday afternoon a the Rae home in Bartmer avenue. Quantities of pink and white chrysanthemums decorated the rooms when the young hostess and her guest of honor received the 60 guests invited. Both young girls wore pale pink gowns and carried pink roses. Serving in the dining room and assisting throughout the rooms were Misses Ella Lyons, Marguerite Lyons, Anna Belle Quinn, Marie Schlange, Pearl Hyman, Angela Broderick and Edna Peper. Some of the guests were: Misses Florence Kramer, Hazel Kramer, Crete Thrailkill, Virginia Clardy, Frances York, Margaret York, Sallie Johnson, Emma Goebel, Louise Goebel, Pearl Gehner, Adele Gehner, Florence Meyerson, Lucille Rule, Agnes Rule, Beck. Ethel Hunkins, Virginia Sliger, Bettie Donaldson, Lillian Hulbert, Mildred Bevis, Florence Cunningham, Louise Fitzgibbons, Ralpha Moll, Lotus Finn.

The marriage of Miss Edith O'Neil, only daughter of Mrs. Joseph O'Neil, 4470 Westminster place, and Mr. Willard William Boyd Jr., son of the Rev. Dr. and Mrs. W. W. Boyd, will be Saturday's most important social event, though not a large affair.

Yellow chrysanthemums will trim the O'Neil residence, where the ceremony will be performed at half after four o'clock by Father O'Connor of the New Cathedral Chapel.

Miss Anne Augustine is to serve as the only bridemaid, while Mr. Frank Boyd will be his brother's best man.

The bride is to wear white satin duchesse, with point applique, a tulle veil caught with small coronet of orange blossoms, and to carry a bouquet of white roses fringed with valley lilies. Miss Augustine will be in white broadcloth, and carry sunset roses, their yellow tint to harmonize with the decorations.

After a small reception the bride and bridegroom are to go East and South for a month, and on their return will probably take up their residence at one of the West End hotels, though they have made no definite plans as yet.

Mrs. Theodore Benoist gave one of the large receptions of the early season Friday afternoon.

She entertained 300 matrons and young girls at her new and handsome Berlin avenue residence, the guests invited to meet the Misses Phoebe and Eleanor Harris of Louisville, who are visiting the hostess.

Mrs. Beroist received with two young women, while at the serving table in the dining room were Mmes. Lee Benoist, Soulard Cates, La Motte and E. V. Papin. The table was trimmed in cosmos of different pink and lavender tints.

A group of friends came without hats, among them being Mrs. Frederick Ziegbig, Mrs. Wilson Hunt, Mrs. Frank Crunden, Mme. Boutemy, Mrs. Charles Scudder, Mrs. Harvey Mudd and Mrs. Daniel Taylor.

Among those who called were:

Mmes. Sidney Walker, G. Herbert Walker, Edward Preetorius, Pierre Chouteau, Francis D. Hirschberg, George Wallace Niedringhaus, John Turner, Palmer Clarkson, Howard Benoist, George Tiffany, Thomas Skinker Maffitt, Julius Walsh Sr., Julius S. Walsh Jr., Dickson Walsh, Otto Mersman, Charles Bates, Charles Roberts, George Castleman, D. R. Calhoun, John Savage Bates, Bleakeslley Collins, Tom Randolph, Hyster Clymer, Otto Von Schrader, Frederick Von Schrader, Berthold, Pierre Chouteau Maffitt,

WATCH YOUR TONGUE

If Furred and Coated, it is a Warning of Trouble to Come.

When it is the morning after the night before, you do not have to look at your tongue to know that the stomach is upset, the head is aching with a dull rhythm, and that all the world looks black and dreary.

It may have been lobster Newburgh, Welsh rarebit or some other tasty dish that looked much better at night than the morning after. There is no need to look at the tongue thermometer then for symptoms of trouble. You naturally go to your box of Mi-o-na stomach tablets, and with one of the little relievers bring joy and gladness to the physical system.

The real time to watch the tongue is all of the time. If it is coated with a white fur, or possibly with dark trimmings, even though the stomach does not tell you by the acute pains of indigestion that it needs help, yet the coating shows that you are getting into a bad way and that there is need of Mi-o-na.

Used at the first symptom of a coated tongue, distress after eating, headaches, dull and lifeless feeling, flatulence, or any other of the early symptoms of indigestion, Mi-o-na will strengthen the stomach muscles so that they will take care of all the food that is eaten without the slightest pain or discomfort. It will increase the flow of gastric juice so that the food digests as Nature intended it should, extracting the nourishment and strength and expelling the waste from the system without further aid.

Mi-o-na is sold by druggists everywhere for 50 cents, and we positively guarantee to refund your money should you purchase a box and be dissatisfied with results. Write for free sample, addressing Booth's Mi-o-na, Box 977, Buffalo, N. Y.

It's Fuel that's Expensive—Not the Stove

A Cheap, putty-jointed stove will waste more than its Original Cost in Fuel every winter.

As you know, fully one-half the carbon available for heat in soft coal is gas—the entire gas supply used for fuel and illumination in many cities and towns being made from common soft coal. The ordinary stove in burning soft coal allows this gas-half of the fuel to pass up the chimney unburned, thus wasting it as a heat producer.

Cole's Original Hot Blast Stove, by means of the patented Hot Blast draft and other patented features, making air-tight joints without the use of stove putty, distills this gas from the upper surface of the coal, utilizing it as a heat producer along with the fixed carbon or coke in the coal, thus burning all the coal. This is why

Shows Cole's Hot Blast Stove Burning SOFT COAL

Cole's Original Hot Blast

Saves the Dollars and makes a ton of common **$3.00 soft coal or lignite do the work of $9.00 worth of hard coal.**

Your old stove and imitation Hot Blast are not air-tight, do not save the escaping gases and do not give you a warm house at night, because they are made with putty joints. You cannot afford to say to yourself, "My old stove will have to do this winter." The old stove is eating up the price of a new stove every year. Not only that, but on top of the cost is the unsatisfactory result it gives. It is always out the coldest morning.

Even Heat Day and Night—Fire Never Out

Cole's Hot Blast is so perfect in construction that fire will keep all night, and when the draft is opened in the morning will burn two or three hours with the fuel put in the night before. No other stove does this. Fire, therefore, never goes out, and the rooms are kept at an **even temperature all the time. Burns hard coal, soft coal, slack, lignite or wood.**

OUR GUARANTEE

1—We guarantee a saving of one-third in fuel over any lower draft stove of the same size, with soft coal or slack.
2—We guarantee Cole's Hot Blast to use less hard coal for heating a given space than any base burner made with same heating surface.
3—We guarantee that the rooms can be heated from one to two hours each morning, with the soft coal or hard coal put in the stove the evening before.
4—We guarantee that the stove will hold fire with soft coal 36 hours without attention.
5—We guarantee a uniform heat day and night, with soft coal, hard coal or lignite.
6—We guarantee every stove to remain absolutely air-tight as long as used.
7—We guarantee the feed door to be smoke and dust proof.

The above guarantee is made with the understanding that the stove be operated according to directions, and set up with a good flue.

For Hard Coal — Saves Half

The extent of unburned gases in hard coal is shown by opening the magazine cover of a base burner when the extra oxygen supplied fills the entire stove with flaming gas.

The fact that no stove putty is used to make air-leaking joints, gives you perfect control over the drafts on Cole's Hot Blast. The slow, economical combustion, and the large, positive radiating surface make it the greatest fuel-saving, hard coal stove made.

Would You Lose $50.00 in Fuel to Save $1.00 on the Cost of Your Stove?

That is what you do when you buy a cheaply constructed, putty jointed, showy made imitation stove. Like all successful inventions, Cole's Original Hot Blast has many inferior imitations, **avoid them.**

They all lack the patented features and careful construction, which make the **Original Hot Blast** a great success. They do not stay tight, and soon open seams and cracks which render them worthless as fire keepers. See the name **"Cole's Hot Blast from Chicago"** on the feed door. None genuine without it.

F. H. INGALLS MERCANTILE CO., 1226 Olive St. AMERICAN STOVE AND QUEENSWARE CO., 2600 North 14th Street.
BELLRUNG & GRIMM, 16th and Cass. FRANK L. SCHAAB, 2024 South Broadway.
MORITZ KOCH, 2812 Manchester Avenue.

SOLE AGENTS.

The best dealer in every town generally handles Cole's Hot Blast Heaters and Ranges. Write the makers, COLE MANUFACTURING CO., 3218 S. Western av., Chicago, for their valuable booklet on scientific combustion of fuel and telling all about Cole's Hot Blast Heaters and Ranges.

CASH OR EASY PAYMENT: $1 PER WEEK

We Are St. Louis Agents

IF YOU WANT THE BEST

YOU MUST BUY COLE'S HOT BLAST

WE ARE ST. LOUIS AGENTS

WE SELL IT FOR CASH OR ON EASY PAYMENTS

All Sizes, $11 to $24

See The Big Ad on This Page—Read the Guarantee—No other Stove ever sold with such a guarantee—we have sold hundreds of Cole's Hot Blast Stoves in the last seven years.

F. H. INGALLS CO.
1226 OLIVE ST.
WEST of 12th St.

Quinsy, Sore Throat, Neuralgia of the Nerves

MRS. WM. VAN GAASBEEK.

A remarkable cure was effected in the case of Mrs. Wm. Van Gaasbeek, of 14½ Foxhall Avenue, Kingston, New York, who suffered a long time from Quinsy, Sore Throat and Neuralgia. After all other medicines failed, Duffy's Pure Malt Whiskey made a permanent cure.

In a recent letter Mrs. Van Gassbeek wrote:

"I have been a great sufferer for a long time from quinsy, sore throat and neuralgia of the nerves. I had tried almost everything but nothing seemed to help me. A friend advised me to try Duffy's Pure Malt Whiskey, and after taking a half dozen bottles I was cured. Have never had any symptoms of the disease since. I recommend it to any one suffering from these diseases."

Thousands of unsolicited letters of gratitude like this of Mrs. Van Gaasbeek are received from grateful patients who are anxious to extol the merits of this great life-saver—Duffy's Pure Malt Whiskey.

Duffy's Pure Malt Whiskey

is an absolutely pure distillation of malted grain; great care being used to have every kernel thoroughly malted, thus destroying the germ of the seed and producing a predigested liquid food in the form of a malt essence, which is the most effective tonic stimulant and invigorator known to science; softened by warmth and moisture its palatability and freedom from injurious substances renders it so that it can be retained by the most sensitive stomach.

It is recognized everywhere as the unfailing specific for the cure of consumption, nervousness, typhoid, malaria, every form of stomach trouble, diseases of the throat and lungs, and all run down and weakened conditions of the brain and body. It restores youthful vigor to the old, and maintains the health and strength of the young. It nourishes and feeds the vital forces. It is a form of food already digested. It is prescribed by doctors of all schools, is used in the leading hospitals of the world, and is recognized as a family medicine everywhere. It is absolutely pure.

CAUTION.—When you ask your druggist, grocer or dealer for Duffy's Pure Malt Whiskey be sure you get the genuine. It is the only absolutely pure medicinal malt whiskey, and is sold in sealed bottles only; never in bulk. Price $1.00. Look for the trade-mark, the "Old Chemist" on the label, and make sure the seal over the cork is unbroken. Illustrated Medical booklet and doctor's advice free. Duffy Malt Whiskey Co., Rochester, N. Y.

ABSOLUTELY PURE & UNADULTERATED TRADE MARK

JAP-A-LAC
A HIGH GRADE VARNISH AND STAIN COMBINED

The uses for GOLD JAP-A-LAC are practically endless, but one of the most important is for refinishing old gold leaf chairs. With a can of GOLD JAP-A-LAC you can quickly make a new chair out of an old one. Or, if you prefer a silver finish, use the ALUMINUM JAP-A-LAC.

SIXTEEN BEAUTIFUL COLORS. SIZES FROM ¼ PINT TO 1 GALLON

FOR SALE BY ALL FIRST CLASS PAINT, HARDWARE AND DRUG DEALERS. REFUSE —— SUBSTITUTES

CARTER'S LITTLE LIVER PILLS.

Genuine Must Bear Fac-Simile Signature
Brent Good
REFUSE SUBSTITUTES.

SICK HEADACHE

CARTER'S LITTLE LIVER PILLS.

Positively cured by these Little Pills. They also relieve Distress from Dyspepsia, Indigestion and Too Hearty Eating. A perfect remedy for Dizziness, Nausea, Drowsiness, Bad Taste in the Mouth, Coated Tongue, Pain in the Side, TORPID LIVER. They regulate the bowels. Purely Vegetable.

SMALL PILL. SMALL DOSE. SMALL PRICE.

CARTER'S LITTLE LIVER PILLS.

Genuine Must Bear Fac-Simile Signature
Brent Good
REFUSE SUBSTITUTES.

Fine for CONSTIPATION
"Tastes like soda water"
TARRANT'S Seltzer-Aperient
Acts quickly.
62 years of cures.
At Druggists everywhere. 50c. and $1.00.

The legitimate PAID circulation of the Post-Dispatch in St. Louis and its Suburbs is greater than that of ALL other Sunday papers combined.

WOMAN STABBED KEEPS HER SECRET

Husband Says It Was Self-Inflicted Following an Operation.

Mrs. Lottie Mastbrook, aged 29, is at the City Hospital suffering from a stab wound in the breast and refuses to tell where or how it was inflicted. Her husband, Gus Mastbrook of 733 South Broadway, says she stabbed herself because of the pain following an operation performed at the Female Hospital.

She will recover.

Mrs. Mastbrook was a patient at the Female Hospital until a few days ago, when she was discharged as being cured. Policeman Cashels was called to her home Thursday night, found her wounded, and accepted her husband's explanation, as she refused to say anything.

OLD McBRAYER WHISKEY
Bottled in Bond
$1 ELSEWHERE, SATURDAY
73c
We Give Eagle Trading Stamps.
Purity IMPORTING CO.
511 FRANKLIN AVE.
JUST A WHISPER OFF BROADWAY
Open Saturday Night Till 11 O'Clock

Meet Me Face to Face

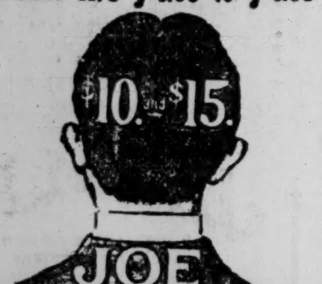

211-213 N. SIXTH ST.
NEAR OLIVE.

IF YOU ARE UP IN THE AIR

Where to buy that new Winter Suit and Overcoat, it will pay you to take a walk down Olive street till you get to Sixth st.—and then go around the corner on Sixth st. till you get to 211-213—

That's Joe's Store

The handsomest equipped Men's store in St. Louis and the only store in this city that makes a specialty of selling Men's Suits and Overcoats at two prices only—

$10 and $15

None less than $10
None more than $15

And They're the World's Greatest Values at these Prices.

You can come in here tomorrow with a $10 bill and buy as handsome a Suit or Overcoat as you'll see anywhere else at $15. And if you will go the limit and pay $15 I'll show you the same style and high quality that others want $20 to $25 for.

That's what I promise and that's what I'll do. Just take me at my word—hold me to it—give me an opportunity to lay the goods before you to back up my claims.

Trousers — a wonderful line—at two prices only, $3 and $4.

Joe.
Fireside & Bone
211-213 N. SIXTH ST.
NEAR OLIVE.

HADLEY SCORES OIL TRUST AS LAW BREAKER

Attorney-General Declares Ouster Suit Most Important Since Dred Scott Case.

HE CRITICISES PIERCE

Says Much of Delay Was Due to Tactics of St. Louis Millionaire.

Special to the Post-Dispatch.

JEFFERSON CITY, Oct. 23.—Arguments in Attorney-General Hadley's suit to oust the Standard Oil Co., the Waters-Pierce Oil Co. and the Republic Oil Co. from Missouri were completed in the Supreme Court en banc today. The closing argument was delivered by H. S. Priest, counsel for the Waters-Pierce Co. A decision is expected the latter part of Novemoer.

H. Clay Pierce, member of the Executive Board of the Waters-Pierce Oil Co., who is under indictment in Texas on a charge of making a false affidavit at the time the Waters-Pierce company was admitted to that State, was present in Court during the arguments. He came from St. Louis in his private car with his attorneys. Five servants had charge of the car. Mr. Pierce's two sons also accompanied him.

The question before the Court is the affirmation or rejection of the report of Judge Anthony, commissioner appointed to take testimony in the suit. Judge Anthony rendered a verdict of ouster, which must be affirmed by the Court if it is to be enforced.

Joint Ownership Admitted.

The opening argument was made by Attorney Frank Hagerman of Kansas City, representing the oil companies. Mr. Hagerman admitted the ownership of the Waters-Pierce and Republic Oil companies by the Standard Oil Co., and admitted that Missouri was divided to prevent the business of one company conflicting with that of the other.

He argued that the Standard Oil Co. had a right to obtain control of other companies, and that the common ownership of stock of two companies does not make a trust.

"A division of territory is not illegal or immoral," he declared. "If there can legally be no territorial division by business interests every wholesale house and manufacturing establishment in St. Louis, Kansas City and St. Joseph is violating the law. Every one of those establishments divides the territory to be covered, and restricts sales by agents and others."

Hadley Scores Pierce.

Attorney-General Hadley, in opening his argument, said:

"Attorneys for the defendants have promised to produce witnesses time and time again, and have violated their promises. Much of the delay was caused by the failure of H. Clay Pierce to appear to testify.

"The brief submitted by the defendants to the commissioner was a confused argument upon law and fact, and was submitted with the apparent design of bothering the commissioner in his decision, rather than the enlightenment of the Court upon the issues of the litigation."

The Attorney-General then recalled the history of the Oil Trust, as shown by the evidence.

In closing he said:

"This case, which is now submitted for decision, is, with the possible exception of the Northern Securities case, the most important that has come before a court in this country since the Dred Scott case.

Only Two Conclusions.

"One of two conclusions in inevitable. Either our laws, which represent the experience of centuries and the moral judgment of eighty millions of people, are an unwarranted and ill-advised interference with private business affairs, or else these respondents should be compelled to discontinue the plan of their organization and the method in which their business is conducted.

"If our laws are wrong they should be repealed. But so long as they remain upon the statute books and in the decisions of our courts they should have a vigorous and effective interpretation so as to prevent the existence and operation of combinations of money and of power which can and do repeal the law of competition and of supply and demand; which reduce the price of raw material which they purchase, and raise the price of the finished product which they sell.

"The question as to whether such combinations can continue in the future as they have in the past, in open and notorious defiance of the laws of the nation and the State, is the most important question today in our national life. The decision of this question will affect the security of our institutions and the future of our civilization.

Trusts Defy Laws.

"In our day and age trusts and monopolies have come into existence and grown to power, not through the assistance of the Government and the law, but in opposition to the one and in violation of the other. They do not exist by reason of unfair privileges conferred by a monarch, but they exist and enjoy their power and immense profits by reason of unfair and illegal privileges; by dishonest and disreputable methods of competition and by a plan of organization and operation inherently opposed to the laws both of the nation and of the State.

"For the first time in its history the greatest of these combinations is brought face to face with the law and the courts for a decision as to the legality of its plan of organization and its business methods. If upon it shall come a condemnation commensurate with the offenses of which it has been shown to be guilty, then will be accomplished more for the individual freedom of this country—more for the protection of the individual against wrong and oppression—more for the securing of equal rights and equal opportunities—than has been accomplished by the decision of any court in the history of this commonwealth."

Hotel Guests Asked to Move.

W. F. Williamson, manager of the Windermere Hotel, announced Friday that he had notified persons who were captured in the recent craps raid on the billiard room of the hotel to vacate their rooms. He said gambling is strictly forbidden at the Windermere and those who used the billiard room in the manner charged abused their privileges.

ON CREDIT AT GATELY'S

There seems to be a big difference of opinion between other stores and ours as to what constitutes an unusual value in a suit or an overcoat. For instance, we are specializing for $15 a class of garments that the high-rent stores are charging $18 and $20 for. Yet they call theirs "unusual values"! What, then, would we call ours? Drop in tomorrow, examine the fine all-wool fabrics, the perfect tailoring, the splendid variety of live styles and patterns, and let's have your candid opinion of our new

Suits and Overcoats at $15
Others from $10 to $25.

Your Suit Opportunity

300 Suits, each a different model, made of fine broadcloth, serge, worsted and herringbone cheviot. The colors are black, various shades of blue, brown, red and green, mannish mixtures of dark tones and stripe effects. Every wanted style is here—Prince Chap, fitted, semi-fitted, cutaway and military. Every suit is perfectly tailored and have all this season's newest style features, making this beyond doubt the greatest suit offering of the season

$15 to $40

100 BOYS' SUITS, ages 8 to 15 years, on sale Saturday at $1.98

GATELY'S 812 NORTH BROADWAY
CLOSES DAILY AT 6 — OPEN SATURDAY NIGHTS TILL 10

OUR EAST ST. LOUIS BRANCH STORE IS AT 325 MISSOURI AVENUE
OPEN DAILY TILL 8 SATURDAY NIGHTS TILL 10

October Brides

—those who are going housekeeping—and who want the best possible value for their money—will find May-Stern's the ideal store at which to make their selections. As an example of the unusual values we offer, look at this:

Three-Room Outfit

$100.00 Worth of Furniture and Carpets for $79.00 — $7.00 Cash, $1.25 a Week

Note What This Outfit Comprises — Twenty yards of Oilcloth, Kitchen Table, two Kitchen Chairs, Cook Stove, Sideboard, Extension Table, six Dining Chairs, Room Rug, two Pictures, two pairs Lace Curtains, Iron Bed, Spring, Mattress, one pair Pillows, Dresser, Washstand, Center Table, two Cane Seat Chairs, one Rocker and 20 yards of Carpet—a $100 outfit—on easy terms of $7.00 cash and $1.25 a week—all at the remarkably low price of **$79.00.**

YES—we have finer outfits—just as complete, elegant and elaborate as you may want. The nine immense floors of this big building are filled with the largest assortment of Furniture, Carpets and Home Furnishings shown by any house in America. From so large and complete a display you are sure to find the style and qualities you may want—always at the fairest prices, and on any terms of payment that please you.

A Wedding Gift Will be presented with all outfits selected here this month.

MAY, STERN & CO.
TWELFTH AND OLIVE STREETS

Visit Our Piano Dept.

Genuine Diamonds
$1 DOWN $1 A WEEK

10-HOUR SALE TOMORROW—11 a. m. to 9 p. m.—$45 Genuine Diamond Ring tomorrow, only .. $35

SALE

Your choice of over 200 other styles of setting, plain and fancy, for men and ladies—and you pay us at the rate of $1 CASH Tomorrow $1 PER WEEK

$35 value genuine diamond Ear Screws—pure, perfect—Saturday only $25

I. D. STRELITZ

Will call with — on request.
SECOND FLOOR MECHANICS' BANK BUILDING.
415 Locust Street. Bell Phone, Olive 1020. N. E. Cor. Broadway.

FREE Tomorrow
With All Sales of Little People's SHOES
Be Sure to Get One
GOOD SHOES FOR CHILDREN CHEAP
Brandt's
619 to 23 N. Broadway

On Nov. 5th Buy a Ticket to TEXAS And BACK FOR $20 BY THE KATY

THE FIRST THING IN THE MORNING for Sore Throats, Unhealthy Gums and Bad Teeth.
Peroxident
AT ALL DRUGGISTS
THE LAST THING AT NIGHT

Good Luck

Is a regular ledger at the house of "Good Judgment," and the latter is a regular patron and reader of Post-Dispatch Want Ads.

ERKER'S 608 Olive 905 N. Grand
At the commencement of another school term your CHILDREN'S EYES should have attention.

$5.80 TO CHICAGO

"ON TIME"

One of the characteristic feature of the St. Louis to Chicago service of the

C. & E. I.

Trains are *de luxe.* Fitted with all those conveniences that make traveling a pleasure.

The excellent road bed, perfect equipment and absence of noise along the way assure unbroken sleep to those who travel at night. All trains use the La Salle Street Station in the business, shopping, theater and hotel center of Chicago, on the elevated "Union loop."

THREE TRAINS A DAY.

	Leave St. Louis	Arrive Chicago
Chicago Limited ..	9:01 a. m.	5:01 p. m.
Chicago Express ..	9:03 p. m.	6:58 a. m.
Chicago Special ...	11:30 p. m.	7:45 a. m.

F. J. DEICKE, G. A. P. D.

FRISCO

Ticket Offices:
Ninth and Olive Sts. Phones: Kinloch Central 314, Bell Main 3390
Union Station ..... Phones: Kinloch Central 179, Bell Main 4700

It Reaches Out and Finds Your Man!
Try a 3-Time Ad in
Post-Dispatch Wants
Results Almost Certain. Money Refunded on Unused Insertions.
Your Druggist Our Agent.

How Much Would It Cost To Send Out Messengers To One Million People?

A For Sale Ad in the Sunday Post-Dispatch Want Columns will reach "over a million readers," and the cost is only 20c for 14 words.

DR. FRENCH'S MANY PATIENTS RECOMMEND HIS METHODS

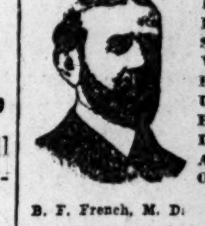

FOR CURING BLOOD POISON, SKIN DISEASES, VARICOSE ENLARGEMENT, URINARY TROUBLES, NERVOUS DECLINE AND ALL DISEASES OF MEN.

B. F. French, M. D.

Dr. French's methods, perfected by him and recommended by his many patients, demonstrate their speedy and effectual results in cases given up as incurable by other specialists and their proven value is best known to the great number of afflicted people who are cured by Dr. French after being many times unsuccessfully treated elsewhere.

I GUARANTEE TREATMENT TO COST YOU NOTHING unless you are absolutely cured and satisfied, and I give you a written certificate to return every dollar you pay me.

FREE CONSULTATION, EXAMINATION.

Call or write for information before taking treatment, as you will find my charges lower and treatment quicker and better than elsewhere.

BENJ. F. FRENCH, M. D.,
2d Floor, 810 Olive St., St. Louis, Mo.

BLOOD POISON
FOR MORE THAN TWENTY YEARS

We have made the cure of blood poison a specialty. Primary, Secondary or Tertiary Blood Poison permanently cured. You can be treated at home under same guaranty. Capital $500,000. We solicit the most obstinate cases. If you have exhausted the old methods of treatment, and still have aches and pains, Mucous Patches in Mouth, Sore Throat, Pimples, Copper-Colored Spots, Ulcers on any part of the body, Hair or Eyebrows falling out; write for proofs of cures. 100-page Book free.

COOK REMEDY CO.
1537 Masonic Temple, Chicago, U. S. A.

Every Woman is interested and should know about the wonderful Marvel Whirling Spray Douche

ASK YOUR DRUGGIST FOR IT—If he cannot supply the MARVEL, accept no other, but send stamp for illustrated book—sealed. It gives full particulars and directions invaluable to ladies.
MARVEL CO., 44 E. 23d St., New York.
For sale by Johnson Bros., Broadway & Franklin, and Wolff-Wilson Drug Co., 6th & Wash. av., Raboteau & Co., Broadway & Locust.

Dr. BOHANNAN

Cures all Chronic and Special Diseases. [illegible]

DR. KING Specialist in the following Diseases of MEN
Offices: 4[illegible] Pine St. 2d Floor, Cor. 6th and Pine Sts., ST. LOUIS, MO.

Not a Dollar Need Be Paid Until Cured

Blood and Skin Diseases, Blood Poison, Eruptions. Kidney, Urinary and Bladder Diseases, Varicose and Knotted Veins. Piles and Fistula, Rupture and Rheumatism, Nervous Diseases.

Consultation and Examination FREE.
If you can not call, write.
Hours: 8 a. m. to 8 p. m. Sundays, 9 to 1.

TO THE FRONT SAINT LOUIS

Try A 3-Time Ad--Results Almost Certain for Anything

MONEY REFUNDED ON UNUSED INSERTIONS. YOUR DRUGGIST OUR AGENT.

DEATHS

BORGWALD—On Thursday, Oct. 24, 1907, at 3:30 a. m., after a lingering illness, Fred Borgwald, beloved father of Mathilda, William and Theodore Borgwald, father-in-law of Kate Borgwald (nee Braun), and our dear grandfather, aged 71 years.
Funeral Saturday, Oct. 26, at 2 p. m., from the late residence, 2013 James street, to New St. Marcus' Cemetery, Hermann, Mo.
Indianapolis and Minneapolis papers please copy.

BROEG—Entered into rest on Thursday, Oct. 24, 1907, at 7 p. m., Frederick Broeg, beloved son of Robert and Julia Broeg (nee Meyer), brother of Robert Broeg Jr. and Mrs. Emilia Isele (nee Broeg), brother-in-law of Frederick Isele and uncle of Charles Isele, aged 24 years 3 months and 13 days.
Funeral from family residence, 3739 South Jefferson avenue, on Sunday, Oct. 27, at 2 p. m., to St. Thomas of Aquin's Church, thence to SS. Peter and Paul's Cemetery. Relatives and friends invited to attend. (6c)

BURKE—On Wednesday, Oct. 23, 1907, at 10 o'clock a. m., Nellie Loretto Burke, beloved daughter of Mrs. Mary Burke (nee Bain) and the late John Burke, dear sister of Thomas, Michael, Walter, John and Mary F. Burke.
The funeral will take place Saturday, Oct. 26, at 8:30 a. m., from family residence, 3910 Castleman avenue, to St. Margaret's Church, thence to Calvary Cemetery.
Springfield (Mo.) and Chicago papers please copy. (5c)

DAMM—Entered into rest on Thursday, Oct. 24, at 11 a. m., Conrad Damm, at Alexian Brothers' Hospital. Funeral will take place Saturday, Oct. 26, at 8:30 a. m., from the funeral parlors of George Krieghauser, 4102 Manchester avenue, to SS. Peter and Paul's Cemetery.
Keokuk (Io.) papers please copy.

ECKERT—On Thursday, Oct. 24, 1907, at 9:15 a. m., Adam Eckert, beloved son of Christina Eckert (nee Miller) and our dear brother and brother-in-law, after a brief illness, at the age of 44 years.
Funeral Sunday, Oct. 27, at 2 p. m., from family residence, 2224 Oriole avenue, Walnut Park. Relatives and friends are invited to attend. (c)

HANDY—Entered into rest on Thursday, Oct. 24, 1907, at 1 p. m., Mary Ann Handy, beloved wife of Edwin Handy.
Funeral from Smithers' funeral parlors, 2714 Olive street, to Christ Church Cathedral Chapel, on Saturday, Oct. 26, at 2:30 p. m. prompt. (c)

HENRY—Entered into rest, Capt. William Henry, Thursday, Oct. 24, 1907, at 8 p. m.
Funeral from family residence, 3036 Thomas street, Saturday, Oct. 26, at 9 a. m., to St. Alphonsus Church, Grand and Finney avenues. Interment in Calvary Cemetery. Private. Please omit flowers.

HERMAN—On Wednesday, Oct. 23, 1907, at 10:30 p. m., Eliza Herman, relict of Gerhardt Herman and beloved mother of Mrs. Minnie Woerheide (nee Herman) John C. and Charles Herman and our dear grandmother and great-grandmother, at the age of 85 years 9 months and 18 days.
Funeral from the residence of her son-in-law, A. H. Woerheide, 1709 Marcus avenue, Saturday, Oct. 26, at 1 p. m., to Salem Methodist Episcopal Church, Page boulevard and Pendleton avenue, thence to Salem Cemetery.

KEYES—Suddenly, on Friday, Oct. 25, 1907, at 8 a. m., Michael Keyes, beloved husband of Mary Keyes (nee Ryan) and father of Mrs. Frank O. Gara, William and Mary Keyes.
Due notice of funeral will be given from residence, 428 Montrose avenue. (c)

KRAUSE—Entered into rest on Thursday, Oct. 24, 1907, at 2:20 p. m., Julia A. Krause (nee Stoffel), wife of Alfred A. Krause and mother of Arno, Walter, Kurk and Ralph Krause, in her 53d year.
Funeral services at family residence, 5252 Vernon avenue, at 2 p. m., Saturday, Oct. 26. Interment at Forest Home Cemetery, Milwaukee, Monday, Oct. 28.

KROEGER—On Friday, Oct. 25, 1907, at 5 a. m., Louise Kroeger (nee Sutter), relict of Henry Kroeger, and beloved mother of Catherine Harris (nee Kroeger), Olinda, Elsie and Florence Kroeger, mother-in-law of Thomas E. Harris, at the age of 50 years 6 months 23 days.
Funeral will take place from the family residence, 1732 North Eleventh street, on Sunday, Oct. 27, 1907, at 2 p. m. Friends and relatives invited to attend. (7c)

MURPHY—On Friday, Oct. 25, 1907, at 6:45 a. m., Andrew M. Murphy, beloved husband of Mary Murphy (nee Kellher), brother of Dennis and John Murphy and the late Jeremiah Murphy.
Funeral from family residence, 1714 O'Fallon street, at 8 a. m. on Monday, Oct. 28, to St. Lawrence O'Toole's Church, thence to Calvary Cemetery. Friends invited.
New York papers please copy. (7c)

RYAN—On Thursday, Oct. 24, 1907, at 10:30 p. m., Miss Eliza Ryan, sister of the late Rev. Abram J. Ryan.
Due notice of funeral will be given later from residence, 428 Montrose avenue. (c)

SCHMITZ—On Wednesday, Oct. 23, 1907, at 2:10 p. m., Henry Schmitz, beloved husband of Josephine Schmitz (nee Stege) and dear father of Katie, Julia, Walter, Lucille and Harry Schmitz, and our dear son and brother, at the age of 50 years.
Funeral from family residence, 2508 Dodier street, on Saturday morning, Oct. 26, 1907, at 8:30 a. m., to St. Augustine's Church, thence to SS. Peter and Paul's Cemetery.
Member of Victoria Council, No. 649, Royal Arcanum.

SCHNEIDER—On Oct. 25, 1907, at 2:30 a. m., Philip W. Schneider Jr., dearly beloved son of Mrs. Sophia Schneider and brother of Robert, Charles and Mrs. N. Blank (nee Schneider), at the age of 46 years.
Funeral Sunday, Oct. 27, 1907, at 1:30 p. m., from family residence, 1832 South Eighth street, to SS. Peter and Paul's Church, thence to SS. Peter and Paul's Cemetery. Friends and relatives invited to attend. (7c)

STEFFEN—On Thursday, Oct. 24, 1907, at 6:45 p. m., Estell Steffen, beloved daughter of John P. and Kate Steffen (nee Waters) and sister of John H. Steffen, Mrs. L. J. Wilson and Mrs. J. C. Anthoni, aged 18 years.
Funeral Sunday, Oct. 27, at 2 p. m., from family residence, 2648 Caroline street, to St. Kevin's Church, thence to Calvary Cemetery. Friends are invited to attend.
Gainesville (Tex.) papers please copy.

In Memoriam.

In memory of our darling mother, Mrs. Fannie Studler, who died one year ago today, Oct. 25, 1906. We sadly miss her.
HER CHILDREN.

STOCKHOLDERS MEETINGS.

STOCKHOLDERS' MEETING—The annual meeting of the stockholders of the Delmar Laundry Co. for the election of directors and the transaction of such other business as may come before it, will be held at the office of the company, Ohio avenue and Sidney street, St. Louis, Mo., on Monday, the 28th day of October, 1907, at the hour of 9 o'clock a. m. GEO. GLASSBRENNER, President. A. HIESEL, Secretary. (8c)

LEGAL NOTICES.

TO WHOM IT MAY CONCERN—Notice is hereby given that the Germania Trust Company of St. Louis, Missouri, has made application to the Superintendent of Insurance of Missouri, for the withdrawal of the securities held by said Superintendent, and that the law having been complied with and all trust liabilities having been satisfied and discharged, it is my intention to release one-half of these securities within ten (10) days from this date, and the remainder at the expiration of six (6) weeks from this date, unless due cause be shown to the contrary.
(Signed) W. D. VANDIVER, Superintendent.
Oct. 23, 1907.

The legitimate PAID circulation of the Post-Dispatch in St. Louis and Suburbs is greater than that of ALL other English Dailies COMBINED.

TO ADVERTISERS.

Count 7 average words as one line.
No ad accepted for less than the price of two lines.
The Post-Dispatch reserves the right to revise advertisements and to reject or omit and refund the amount paid.
Report promptly to the Want Ad Manager failure to get returns or experience with fraudulent or dishonest advertisers.
Return wrong replies, giving your receipt number.
Two or more insertions are better than one. Try a three-time ad—results almost certain for anything.
Money refunded on unused insertions when requested prior to day of publication.
Errors corrected or money refunded. For display rates, contract solicitors and advertising advice call Bell Main 3150; Kinloch Central 3415.

RATES.

	Per line.
ALL CLASSIFICATIONS	10c
Except the following:	
Situations Wanted, first 3 lines or less, 10c; each additional line, 5c.	
Rooms for Rent, City. Rooms, With Board, City	5c
Loans on Personal Property. Medical. Clairvoyants, Magnetic Healing, Spiritualism, Personal Sundries, Matrimonial, Employment Agencies	15c
Business Ads in Personal or Rooms and Board Agencies, Matrimonial	25c
Obituaries, Cards of Thanks	20c
Birth and Lodge Notices (each)	25c
Engagements, Marriages, Death Notices (each)	$1.00

YOUR DRUGGIST OUR AGENT. (36)

Lost and Found

IF YOU LOSE ANYTHING—Advertise it here. It will be returned to you if an honest person finds it. Remarkable recoveries are brought about every day through this column. All druggists receive Want Ads for the Post-Dispatch at office rates.
IF YOU FIND ANYTHING bring it to the

Post-Dispatch Lost and Found Bureau, 210-212 North Broadway

Get a claim check. Have it advertised. Reclaim it if the owner does not.
THE LAW—People who find lost articles are interested in knowing that the State Law (section 8475 to 8480, Revised Statutes of Missouri, 1899) is strict in requiring them to seek the owners through advertisement and otherwise, and that a failure to do so, if same can be proven, involves a severe penalty.

LOST.

BOOK—Lost, black leather price book, in Forest Park. Return to 4225 West Belle pl.; reward.

BROOCH—Lost, Monday, gold brooch, green emerald leaves, studded with 6 diamonds, in Forest Park or on Clayton av., between King's highway and Newstead. Reward if returned to 4334A Clayton.

CHAIN—Lost, on Chestnut st., between 8th and 9th, gold chain and locket; inscription "Hazel" on locket. Return to Post-Dispatch Lost and Found Bureau.

CHARM—Lost, Wednesday, a gold K. C. charm. Return to Bick, 7227 Bruno av., and receive reward.

DOG—Lost, a brown pointer dog, large and heavy; all brown; no spots. Return to 4318 Cook av. and receive reward.

DOG—Lost, female fox terrier, brown and white head, black spot on back; license No. 20,995; reward. 4137 Olive.

DOG—Lost, a male black and white fox terrier; answers by the name of "Nobby"; $5 reward to 621 Pennsylvania av., East St. Louis, Ill.; no questions asked. (5)

DOG—Lost, brindle Boston terrier; female, white streak on chest, weighs 20 pounds, short tail, studded collar; reward. Drug store, 1801 Olive st. (5)

DOG—Lost, dog, Sunday afternoon, seal brown, white face and breast, short tail and bat ears; 6 months old. Return to 3756 Olive st. and receive liberal reward. (6)

EARRING—Lost, gold earring, set with turquoise, between Lenox pl., King's highway and Laclede. Suitable reward if returned to King's highway and Laclede, apartment No. 9.

EYE GLASSES—Lost, gold eye glasses, on Broadway, near 8000. Reward at Pluempe's drug store, 8034 N. Broadway.

FOB—Lost, gold watch fob and Masonic and Odd Fellow combination charm; a present. Reward. H. T. Mathews, 419 Granite Bldg.

JACKET—Exchanged by mistake at Mrs. Reiler's euchre, Wednesday, Oct. 23, black broadcloth jacket, marked Scruggs, Vandervoort & Barney; pair of black silk gloves in pocket. Please return to Mrs. Reiler and get your own, with rosary and handkerchief in pocket.

LAP ROBE—Lost, corduroy lap robe, for go-cart, in 5700 block Von Versen or Von Versen walk. Return to 5720 Von Versen.

OPERA GLASS CASE—Lost, opera glass case, in the Odeon, Wednesday matinee; finder will please return to 4012 Easton.

OVERCOAT—Lost, gray overcoat, Thursday evening, about 6:30, between Berlin and Newstead, Cabanne and Union. Kindly return to 5307 Cabanne and receive reward.

OVERCOAT—Lost, a heavy dark overcoat, on road between Edgemont and French Village, or near Catholic Church at French Village. Return to W. J. Crocken, city engineer's office, East St. Louis, Ill., and get reward. (5c)

PACKAGE—Lost, on Maryland car, Monday evening, containing price list, private books and papers. Large cash reward will be given. Return to Benton Heaton, care Hargadine-McKittrick D. G. Co., 911 Washington.

PIN—Lost, on Washington, between Main and Broadway, or on Broadway car, pansy pin, set with diamond; reward if returned to St. Louis Housefurnishing Co., 9th and Franklin av.

PUP—Lost, English setter pup, all white, with lemon ear; leather collar, with brass buttons; at Pussell's woods, Oak Hill; liberal reward to finder if returned to owner, 2812 Iowa av.

SHAWL—Lost, white shawl, between Easton and Minerva, on Belt av. 1393 Granville.

SPECTACLES—Lost, pair spectacles and case bearing name Dreyfuss, at aerial grounds; reward. 4309 Evans.

SPECTACLES—Lost, on Page car before noon, gold spectacles. Return to 4600A Vernon av.

WATCH—Lost, lady's small open-face gunmetal watch, between Mary Institute and Beverly pl. Return to 12 Beverly pl. and receive reward. (5)

WATCH CHARM—Lost, watch charm on King's highway, near balloon grounds. Reward. Return to Pluempe's drug store, 8034 N. Broadway.

FOUND.

DOG—Found, St. Bernard dog. 8110 Tracy av. (5)

DOG—Found, Boston terrier dog. Call 4251 West Pine bl.

HANDBAG—Found, Tuesday, near balloon grounds; call at Lost and Found Bureau of the Post-Dispatch. (7)

Employment Wanted

MALE.

APPRENTICE—Sit. wanted at once as carpenter apprentice, with some experience. Ad. P 115, Post-Dispatch.

BARTENDER—Young man wishes sit. as bartender; has had some experience. Ad. C. M., 1903 O'Fallon.

BLACKSMITH—Sit. wanted; experienced on house and scroll work; in or out of town. Ad. R 166, Post-Dispatch. (6)

BOOKKEEPER—And office man, with A1 references, will work for moderate salary. Ad. P 75, Post-Dispatch. (2)

BOOKKEEPER—Employment wanted, evenings; small set books or other clerical work. Wheeler, West End Hotel.

BOOKKEEPER—Sit. by single man, 25 years old; 5 years' experience; good references; expect fair salary. Ad. R 186, P.-D. (96)

BOOKKEEPER—Sit. by experienced bookkeeper to keep small set, evenings, or statements, trial balances. Ad. P 145, Post-Dispatch. (5)

BOOKKEEPER—Position by experienced bookkeeper, cashier and general office man; salary reasonable. Ad. P 173, Post-Dispatch. (5)

BOOKKEEPER—Position as assistant bookkeeper, by man 26 years old, with some experience in bookkeeping and office work; A1 references. Ad. P 64, Post-Dispatch. (5)

SITUATIONS WANTED—MALE.

BOOKKEEPER — Thoroughly experienced office man, accountant, correspondent; familiar with credits, claims and adjustments; competent to take entire charge. Ad. R 187, Post-Dispatch. (7)

CARPENTER—Sit. by carpenter, cabinetmaker; first-class man; union. 5037 St. Louis.

CARPENTER AND BUILDER—New and repair work; estimates furnished. Joseph B. Young, 3050 Cass av.; phone Lindell 4986. (8c)

CHAUFFEUR—Sit. wanted by sober young man as chauffeur; do own repairs and care for machine; good city references. Ad. R 9, Post-Dispatch. (5)

CLERK—Sit. by young man, 24 years of age; office work; clerking preferred; has good business and High School education; best references. Ad. P 77, Post-Dispatch. (2)

COACHMAN—Sit. by German as experienced coachman or houseman, in private family; can attend furnace. John Oecksner, 606 Hickory st. (6)

COLLECTOR—Wanted, position as real estate collector; all or part of the day. Ad. R 40, Post-Dispatch. (5)

COLLECTOR—Experienced, wants position with real-estate firm; have wide acquaintance throughout Illinois and Iowa with farmers. J. F. Salmon, 815 S. 18th st.

CONFECTIONER—First-class, wishes position to learn bread baking; willing to bake cakes. 942 Kennerly av. (96)

COOK—Experienced man, dinner and order cook, wants situation. Ad. R 179, Post-Dispatch.

DRUG CLERK—Sit. by drug clerk; good salesman; city experience; not registered; moderate salary to start. Ad. L 10, P.-D.

FIREMAN—Sit. as fireman or night watchman; competent man. Wm. Golden, 2811 S. 12th st.

GROCERY CLERK—Experienced, wants position in grocery store; single; speak German and English; will furnish recommendations. Ad. W. J., 1511½ Market st. (6)

JANITOR—Sit. as janitor by honest, sober man; good references. Ad. P 97, P.-D. (5)

MANAGER—Sit. as manager of drug store; good ref. Ad. R 111, Post-Dispatch.

MAN AND WIFE—Neat colored want sits. in or out of town. Mosley, 1907 Lucas. (6)

MAN—Sit. by steady, elderly man; house, yard and stable man. Ad. R 108, P.-D.

MAN—High School graduate would like position grow up in business; speaks Spanish. Ad. P 193, Post-Dispatch. (5)

MAN—Sit. by young colored man to work around house; also tend to horse. R. Anderson, 2744 Morgan st.

MAN—Position by young man from the country with wholesale house. Ad. P 34, P.-D. (6)

MAN—Young, with Normal School education, desires position business or real-estate office. Ad. R 188, Post-Dispatch. (7)

MAN—Sit. by young man in wholesale house, drug house preferred; refs. Ad. R 23, Post-Dispatch.

MAN—Sit. by young man, 26 years, industrious, sober and neat in appearance; capable of holding responsible position; 6 years last position; best of refs. Ad. R 13, P.-D.

MAN AND WIFE—Young, thoroughly experienced in hotel and restaurant business, desire a position; wife first-class cook. Ad. 3043 Laclede av. (7)

MAN—Sit. wanted by young man, in steam plant, to learn care of boiler; can run engine and do any kind of electrical work. Ad. L 149, Post-Dispatch.

MAN—Sit. wanted by young man, 10 years' business experience, good writer and figurer, references; $11 week to start. Ad. R 135, Post-Dispatch. (6)

MAN AND WIFE—Sit. wanted by young married couple; prefer farm; man lame, but can milk and do chores well; woman good housekeeper. Ad. L 160, P.-D. (6)

MAN AND WIFE—Young, desire position some kind; capable of handling a responsible place; high-class references. Ad. 13 N. Garrison av. (7)

MAN—Position wanted, tending furnace; steady place; good wages expected; sober and industrious; good references. Ad. P 35, Post-Dispatch.

MAN—Young man wants inside work; experienced in kitchen and care of furnace; private boarding house or flats, where neat and clean work is appreciated preferred. Ad. R 105, Post-Dispatch. (7)

PLUMBER—Young man, 21, wishes steady position in open shop; refs. Ad. K. K., 7919 N. Broadway. (5)

SALESMAN—Sit. as shoe salesman; give best refs. Ad. R 81, Post-Dispatch.

SALESMAN—Position as city salesman; can give best of ref. Ad. R 110, Post-Dis.

SALESMAN—Experienced hardware man, wholesale or retail; best of references. Ad. P 155, Post-Dispatch. (5)

SALESMAN—Experienced city piano salesman, at present employed, wants to make change; references. Ad. R 167, P.-D.

SALESMAN—Up-to-date young man of unlimited commercial experience, expert salesman, solicitor, correspondent and collector, desires to represent reliable business concern at Mexico, Mo., as agent, manager or any capacity requiring executive business ability. Ad. P 91, Post-Dispatch. (1)

STEAMFITTER—Sit. by first-class nonunion steamfitter. Ad. R 182, Post-Dispatch. (7)

TIMEKEEPER—Wanted, by clerk, position as timekeeper or clerk in auditor's office; experienced. Ad. R 181, Post-Dispatch.

WATCHMAN—Married man, 31 years of age, wants place as watchman; will do other work. Ad. 3043 Laclede av. (7)

WATCHMAN — Night watchman, sober, steady, industrious, middle-aged man; 12 years; best of ref. 2754 Manchester. A. Krewser. (2)

SITUATIONS WANTED—FEMALE.

ADDRESSER—Wishes work at home, either by machine or hand; nearly done; reasonable. Ad. R 154, Post-Dispatch. (7)

BOOKKEEPER—By young lady, with good refs., position as bookkeeper, bank books preferred, but others accepted. Ad. R 190, Post-Dispatch.

CASHIER—Sit. by young lady as cashier, experienced; can give best refs. Ad. R 5, Post-Dispatch. (5)

COOK—Sit. to assist in cooking, dining room work or chambermaid. Olive 35.

COOK—Sit. by a good, steady colored cook. Call or write at once. 1710 Lucas. (6)

DISHWASHER—Sit. as dishwasher by active German lady. Ad. Mrs. Bauer, 2234 Carr st.

DISHWASHER—Sit. as dishwasher; colored; $3 or $4 a week. Blanche Bates, 2920A Morgan.

DISHWASHER—Sit. as dishwasher or chambermaid in boarding house, where husband can board. Ad. Mrs. Fitzpatrick, 2707 Clark av. (7)

GIRL—Sit. by colored girl as dishwasher. Call 2002 Chestnut st.

GIRL—Sit. by German housegirl. Call 6916 Bleeck.

GIRLS—Sit. by two German girls in same family for cooking and housework. Call 1020 Armstrong av.

GIRL—Sit. by girl for upstairs work or to assist in general housework; no cooking. Call 4309 Swan.

HAIRDRESSER — First-class hairdresser, Marcel waver and manicurist, wants position or space. Ad. Hairdresser, 3322 Lucas av. (7)

HOUSEKEEPER—Sit. as housekeeper; no small children. Apply 2029 Madison.

HOUSEKEEPER—Good, wants sit.; good references. Call at 2136 Adams st.

HOUSEGIRL—Sit. by housegirl. 4128 Chippewa.

HOUSEGIRL—Sit. by girl for housework or upstairs work. 4133 Kennerly.

HOUSEKEEPER—Sit. by reliable housekeeper; take full charge. Apply 3525 Lucas. Bell phone Lindell 98. (7)

HOUSEKEEPER—Sit. by middle-aged lady as working housekeeper; no triflers. Call 3122 Lucas.

HOUSEKEEPER—Woman of experience and ability wants position as housekeeper in hotel. Ad. R 33, Post-Dispatch. (7)

HOUSEKEEPER—Sit. by experienced housekeeper; telephone Lindell, 4620, after 6 p. m.

HOUSEGIRL—Sit. by competent girl for general housework; no laundry; telephone Lindell 4640, after 6 p. m.

HOUSEKEEPER—Sit. wanted; German, middle-aged, respectable lady for widower with small family. 1416 Pine st.

HOUSEKEEPER—Sit. by reliable housekeeper, to take full charge. Apply 5200A Page bl. Bell phone Forest 3299.

HOUSEKEEPER—Sit. as housekeeper in first-class small hotel or bachelor's apartments; exchange references. Ad. L 29, Post-Dispatch. (6)

HOUSEKEEPER—Sit. wanted by a refined woman with child, to keep house for widower, people employed, or charge of rooming house. 2916 Pine st.

HOUSEKEEPER—Position by respectable lady as housekeeper in rooming house; widower's or widow's home; will accept as pay my husband's and my board and room. Ad. R 147, Post-Dispatch. (96)

HOUSEKEEPER—Lady of refinement, with young daughter, will take charge of home of widower or bachelor's apartments; excellent manager; best references. Ad. L 156, Post-Dispatch. (5)

LADY AND NIECE—Sit. by couple, middle-aged lady and niece, want a good home; to take full charge in Christian family. Call 4405 Papin st.

LAUNDRESS—Colored, wants sit. to go out or girl to do housework. 314 S. Ewing.

LAUNDRESS—Sit. by laundress; can give best of city references. 1020 Pendleton.

LAUNDRESS—Sit. by day, cleaning or laundry work. 3528 Pine. Mrs. Campbell.

LAUNDRESS—Colored woman wants washing and ironing first days of the week. Ad. R 143, Post-Dispatch. (7)

LAUNDRESS—Sit. by first-class laundress, washing to bring home or go out by day. 1531A Webster.

LAUNDRESS—Colored, first-class, wants every day after Monday; will do cleaning. 1541 S. 3d, rear. (5)

LAUNDRESS—Sit. by No. 1 laundress, first-class, 3 days in week, in private family. Call or address 115 Lafayette, upstairs.

LAUNDRESS—Sit. by good laundress for Monday and Tuesday. M. Martin, 1227 Blair, rear.

LAUNDRESS—Sit. by first-class colored laundress for small bundles to bring home, or go out half days. Call or write 3962 Lucky.

MAN AND WIFE—Sit. by intelligent colored couple; wife general housework; man outside work; no objection to horses. Ad. 3337 Lawton by 1 p. m. Saturday. (6)

PRIVATE SECRETARY—Position by young lady high school graduate, where intelligent, conscientious effort will be well remunerated; 3 years' experience as bookkeeper, stenographer and general office assistant; hold position of trust at present; refs.; salary $75; state salary and full particulars. Ad. R 28, Post-Dispatch.

STENOGRAPHER—Young lady desires position as stenographer and bookkeeper. Ad. 4347 Hunt av.

STENOGRAPHER—Thoroughly competent, 6 years' experience, good education, wants position; capable of handling correspondence and acting as private secretary; trustworthy. Ad. R 7, Post-Dispatch. (6)

STENOGRAPHER—Position at once by capable lady stenographer; able to handle correspondence intelligently; good speller and correct in punctuation; salary $15 per week; refs. Ad. R 29, Post-Dispatch. (7)

WAITRESS—Arm waitress wants supper work. L. G., 1426 Locust st. (5)

WOMAN—Work wanted for room and board for self and children of 1 and 7. Ad. L 129, Post-Dispatch.

WOMAN—Colored, wants sit. to clean office or drug store, or any kind of work, mornings. 3009 Lawton av., phone Bomont 1027. (7)

Help Wanted

MALE.

ARTIST Wtd.—Experienced in ornamental glass; position permanent to right party. Ad. A 20, Post-Dispatch. (3c)

AXLE TURNERS Wtd.—Apply 2800 DeKalb st. (8c)

BAKER Wtd.—Young, on bread and rolls; third hand. 607 Pine st.

BAKER Wtd.—Allround bread and cake baker. 419 N. 6th st. (6c)

BARBER Wtd.—Steady work. 339 E. Broadway, East St. Louis, Ill.

BARBER Wtd.—For evenings or Saturday only; good guarantee. 1922 N. Taylor.

BARBER Wtd.—First-class, for colored trade. Call at 104 N. Jefferson av. (c)

BARBER Wtd.—First-class barber for Saturday; good guarantee. 817 O'Fallon.

BARBER Wtd.—First-class. Apply W. H. Chapman, Columbia, Mo. (8c)

BARBER Wtd.—Good, sober, steady job; $12 guaranteed. Smith & Riddle, Madison, Ill. (5)

BENCH HANDS Wtd.—Must be first-class in sash and door and factory. Apply Wm. G. Frye Mfg. Co., Tiffany and Vista. (c)

BILL CLERK Wtd.—Experienced, wholesale, with best references. Call at A. Moll's, 7th and Franklin. (6c)

BOILERMAKERS Wtd.—For the West, to take place of men on strike; no fee. Apply room 3, 113 N. 6th st. (7)

BOY Wtd.—At 821 Locust st., 2d floor.

BOYS Wtd.—In factory; must be 16. Olcott Planing Mill, 3300 N. Broadway. (5c)

BOY Wtd.—Large, strong boy, about 17. 712 N. Broadway.

BOY Wtd.—To work in grocery store. Apply at Conrad's, Grand and Shenandoah. (c)

BOY Wtd.—One who knows the city. Apply Mr. Dicks, 820 Olive st. (c)

BOY Wtd.—Of 17 years, to work in drug store. 3160 Park av. (7)

BOY Wtd.—To work in drug store. California and Russell.

BOYS Wtd.—16 or over; $5 and $6 per week. Columbia Box Co., 1900 North Market st. (8)

BOY Wtd.—To carry bundles and assist in porter work. Baum Mfg. Co., 1022 Lucas av. (c)

BOY Wtd.—Intelligent boy between 14 and 15 years for wholesale house. Ad. P 25, Post-Dispatch. (1)

BOYS Wtd.—Must be over 16 years of age; good chance for advancement. Apply Butler Bros., 13th and Washington. (6c)

BOYS WTD.—OVER 16, TO DRIVE CARTS. APPLY HYDRAULIC PRESS BRICK CO., GRAVOIS AND CHIPPEWA. (5c)

BOYS Wtd.—Over 16, for wholesale house; excellent chances; state age and salary expected. Ad. A 32, Post-Dispatch. (7c)

BOYS Wtd.—Between 16 and 18 years of age, to learn mechanical trade. Ad. R 122, Post-Dispatch. (7)

BOY Wtd.—Neat, about 15, in men's furnishing store. S. e. cor. 7th and Washington.

BOY Wtd.—For position in railroad office; must be at least 16 years of age; salary to start, $20 per month. Ad. P 111, Post-Dispatch. (5)

BOY Wtd.—16 years; evening work; $25 per month; chance to learn railroad work. Apply Union Station, Terminal Telegraph office.

BOYS Wtd.—15 to 16 years, to work in machine shop. Apply Saturday morning to Mr. Armstrong, care of N. O. Nelson Mfg. Co., 10th and Chestnut sts. (c)

BOYS Wtd.—Over 16 years, for wholesale house, living with parents; experience in Remington typewriter preferred; state age and salary expected. Ad. A 31, P.-D. (7c)

BOY Wtd.—Office boy about 15 or 16 years old, by wholesale coffee house; must write good hand and be able to figure; promotion when work merits. Ad. in own handwriting, A 16, Post-Dispatch. (6c)

BRASS SPINNER Wtd.—One who understands electroplating and brazing preferred, although not necessary. Ad. R 160, P.-D.

BRICKLAYER Wtd.—First-class, to rebuild fancy head on chimney. 3050 Cass av. (c)

BUSSBOY Wtd.—For night work in restaurant. Royal, 2307 Washington.

BUSHELMAN Wtd.—Mills & Averill, Broadway and Pine. (6c)

BUSHELMAN Wtd.—First-class. M. E. Croak & Co., 10th and Olive. (c)

BUTCHER Wtd.—First-class, at once. Chas. Ramspott, Stands 44 and 45 Union Market. (c)

CABINET MAKER Wtd.—1130 Olive st. (c)

CABINETMAKER Wtd.—Take half interest manufacturing store fixtures, pool tables. 922 Cass av.

CAR LINERS Wtd.—Apply 2800 De Kalb st. (7c)

CARPENTERS Wtd.—For jobbing. 2722 Henrietta.

CARPENTER Wtd.—Carpenter and cabinetmaker, able to take care of work; no other need apply. 915 Chestnut st., rear.

CASHIER Wtd.—Man, for restaurant; best references required. 519 Pine st. (c)

CLERK Wtd.—First-class prescription clerk; good salary and permanent position. A. E. Kiesling, Houston, Tex. (5)

COATMAKER Wtd.—At Silverstein's, 3830 Olive st. (6)

COATMAKER Wtd.—For out of town; union prices. 506 Benoist Bldg., 9th and Pine.

COATMAKERS Wtd.—Two coatmakers; also vestmaker. L. Weinstein, Fort Smith, Ark. (5)

COATMAKERS Wtd.—Three good coatmakers on ladies' coats, at once. Call at Hotel Rozier, cor. Olive and 13th sts., at 12 to 1 o'clock today. D. S. Long.

COOK Wtd.—Cook. Madison Hotel, Madison, Ill. (5)

COOK Wtd.—For restaurant; must be fast and first-class. 3420 Olive st.

COOK Wtd.—Second order cook; man or woman, at once. 111 N. 3d st. (c)

COOK Wtd.—First-class colored pastry cook, small family hotel. 4708 McPherson.

COOK Wtd.—All around man cook, at 1010 N. Broadway.

COOK Wtd.—Good on dinners. 910 Market st.

COOK Wtd.—Colored man, night cook; call at once. 2321 Market st.

CORNICE WORKERS Wtd.—Good cornice workers for inside work; to work on metal window frames and sash. 421 S. 6th. (5c)

CREASER FEEDS Wtd.—11 S. 2d. (c)

CUTTER Wtd.—Trimming cutter. Wertheimer-Swartz Shoe Co., 14th and Papin.

DISPENSER Wtd.—Experienced soda dispenser. Apply at Plows, Union Station, between 6 and 7 p. m. today. (c)

DRIVER Wtd.—Experienced, on flour wagon. Call Friday evening or Saturday morning. 1933 Madison.

DRIVER Wtd.—Steady man to drive team; city delivery; good position for right man. Apply 206 Market st.

HELP WANTED—MALE.

DRIVER Wtd.—Freight wagon driver; must bring references. Shipping clerk, Brecht B. S. Co., 12th and Cass. (c)

DRIVER Wtd.—An able-bodied man to drive 1-horse wagon and help about factory; no stable work; state experience and wages wanted. Ad. R 123, Post-Dispatch.

WANTED—DRIVERS.

At once. Glueck Box Co., 2218 Washington av.

DRUG CLERK Wtd.—Experienced, for order clerk in wholesale house. Ad. R 165, Post-Dispatch.

DRUG CLERK Wtd.—Competent; must speak German and come well recommended; good salary to right man. H. H. Vogt, 1434 Cass av. (6)

ENGINEER Wtd.—Licensed. Century Laundry Co., 4666 Easton av. (c)

ERRAND BOY Wtd.—Must be 16 years old. Monarch Waist Co., 420 N. 9th st. (c)

ERRAND BOY Wtd.—To learn shoe business. Apply at once. 825 Washington. (c)

ERRAND BOYS Wtd.—Over 14 years. Inland Type Foundry, 12th and Locust sts.

ERRAND BOYS Wtd.—Good pay; reference. Mills & Averill Tailoring Co., Broadway and Pine. (96c)

FARMHAND Wtd.—To milk and do outside work; good, steady job. Call 1831 Market st., bookstore.

FOREMAN Wtd.—Assistant, for green sand department in a steel foundry; one willing to go East; young man preferred. Ad. P 7, Post-Dispatch. (6)

GRINDER Wtd.—For butcher knives and saw filing. Apply Hussmann, 309 Morgan st.

GROCERY CLERK Wtd.—Also boy to deliver. 1905 Olive. Call Saturday. (c)

HOUSEBOY Wtd.—Young, colored; references required. 4411 Washington bl.

HOUSEMEN Wtd.—Southern Hotel. (5)

HOUSEMAN Wtd.—Experienced houseman; must have references. 5057 Westminster. (5)

LABORERS Wtd.—Steady work. Apply Parker-Russell, 3314 Morganford rd. (14c)

LABORERS Wtd.—Concrete laborers. Olive, Broadway and Locust. McMann, contractor.

LABORERS Wtd.—Colored laborers on concrete work. Apply Skranka Con. Co., Clayton and Tamm av.; take Market st. car or Manchester av. (5)

LABORERS Wtd.—At Vigus Quarries; take Creve Coeur street cars to Colorado Railroad crossing and walk to Vigus; good board. Sinclair Quarry and Construction Co. (8c)

LAW STUDENT Wtd.—Or young attorney, to assist in commercial law office. Ad. L 161, Post-Dispatch. (8c)

LINOTYPE OPERATORS Wtd.—Write me regarding several vacancies. Ad. Lino, R 162, Post-Dispatch.

MACHINE HANDS Wtd.—On molder and sash and door machine. Wm. G. Frye Mfg. Co., Tiffany and Vista. (c)

MACHINISTS Wtd.—At 1310 Franklin av.; all applicants should know that the strike is still on in the American steel foundries of East St. Louis and Granite City. (8)

MAN Wtd.—Young, for clerical work; salary $25 per month. Ad. A 23, P.-D. (7c)

MAN Wtd.—Experienced punch-press operator preferred. 712 Morgan st., 2d floor. (c)

MAN Wtd.—To take care of and drive one-horse wagon; $25 to start. Ad. A 26, Post-Dispatch. (c)

MAN Wtd.—To sod and lay lawn, 100 feet front, Union and Waterman, northeast corner.

MAN Wtd.—Steady colored man to work around property and drive wagon. Apply G. Jones, 2628 Morgan st.

MAN Wtd.—Intelligent young man, between 18 and 20 years of age, for stock dept.; wholesale house. Ad. P 178, Post-Dispatch. (6)

MAN Wtd.—First-class, to work on sash and door work. Apply Wellston Planing Mill, Wells and Evergreen. (c)

MAN Wtd.—For clerical work, one evening a week; $10 a month; one having experience with military paper work preferred. Ad. R 184, Post-Dispatch. (7)

MAN Wtd.—Handy man to take down and paint screens and work about tenement property; must be sober. Ad. L 30, P.-D. (c)

MAN Wtd.—Experienced, drive plumbing wagon and take care of team, in West End; state ref. and salary; married man preferred. Ad. L 190, Post-Dispatch. (7c)

MATTRESS MAKERS Wtd.—Experienced. Apply American Bed Co., 18th and Park. (8c)

MEATCUTTER Wtd.—Apply 2734 Franklin av. (c)

MEN Wtd.—Young men to run on railroad trains as news agents. 103 S. 20th st.

MEN Wtd.—For half day Saturday; 50c. 108 Locust st., 2d floor.

MEN Wtd.—To sell balloon race photos, at once. Hoskinson & Lear, 1112 Olive. (6)

MEN Wtd.—Floor scrapers and cleaners for hardwood floors. Apply at building, 5462 Clemens av., east of Belt.

MEN Wtd.—Three, to take orders, coffee, tea, groceries; $15 week. Donnell, 612 S. 6th st. (5)

MEN Wtd.—For the U. S. Marine Corps; men between ages 21 and 35; an opportunity to see the world. For full information apply in person or by letter to Marine Recruiting Office, Postoffice Bldg., St. Louis, Mo. (8c)

MODELS Wtd.—Male and female, to pose for the undraped figure. St. Louis School of Fine Arts, 19th and Locust sts. Call Saturday morning, 8:30 to 9:30. (c)

NAILERS Wtd.—Frame nailers. Apply St. Louis Sash and Door Works, Broadway and Destrehan. (5c)

OFFICE BOY Wtd.—One who is bright, honest and industrious. Ad. P 90, P.-D. (8c)

OFFICE BOY Wtd.—14 to 17 years. Apply T. W. Oberhauser, Crane Co., 16th and Walnut. (8c)

OFFICE BOY Wtd.—Must be bright, willing and over 14, for real-estate office; some experience necessary. Ad. A 22, P.-D.

PACKERS Wtd.—Experienced glass and queensware packers; 8 hours; good pay. Hagood's, 300 N. Commercial. (6)

PAPER CUTTER Wtd.—For cigar boxes. J. J. Wiedman Cigar Box Co., 813 Clark. (5c)

PAPERHANGER Wtd.—Good paperhanger. Call after 5 p. m. 824 Lafayette.

PAPERHANGER Wtd.—Who will paper flat in exchange for first-class dentistry. Ad. R 149, Post-Dispatch.

PENMAN Wtd.—Good penman, accurate and rapid at figures; state age, experience and salary expected. Ad. A 30, Post-D's. (7c)

PHOTOGRAPHER Wtd.—Good, for operating department; one who understands commercial work; call before 12 o'clock. Commercial Color Photo Co., 2502 Cass.

PORTER Wtd.—White man, in dry goods store. Apply 1216 S. Broadway. (c)

PORTER Wtd.—Colored, for drug store; good wages, room and board. Goodfellow and Easton.

PRESSER Wtd.—First-class presser for men's clothing. Apply to WM. BARR CO., Men's Clothing Dept.

PRESSFEEDERS Wtd.—Experienced job pressfeeders. Buxton & Skinner Stationery Co. (8c)

PRESSFEEDERS Wtd.—Job pressfeeders; steady work. 117 N. Main st.

PRESSFEEDER Wtd.—Cylinder; steady employment. Christian Pub. Co., 2712 Pine.

PRESSFEEDERS Wtd.—For Gordon presses; best wages to careful feeders; 54 hours. Apply today. Purina Mills, 8th and Gratiot. (c)

RAILROAD MACHINISTS.

Nonunion floor and roundhouse machinists for locomotive repair work; position Southwest; transportation furnished; no fee; open every day. Room 205 Metropolitan Hotel, 1829 Market st. (5)

RIPPER Wtd.—On sash and doors. Phoenix Planing Mill Co., 12th and Spruce.

SAWYER Wtd.—Man to run bandsaw and shaper. Fathman & Miller Planing Mill Co., 1046 Old Manchester rd.

SHOE MACHINIST Wtd.—First-class shoe-fitting room machinist on mens' and women's fine shoes; factory in this city; must be able to handle Wheeler & Wilson, Singer and Union Special machines; state age, experience and salary expected. Ad. A 11, Post-Dispatch. (1c)

STABLEMAN Wtd.—2509 Salisbury st. (c)

STABLEMAN Wtd.—To attend horses and cows and general chores around place. 231 E. Davis.

STEAM DRILLER Wtd.—Bambrick Bros., Grand and Forest Park bl. (c)

STEAMFITTER Wtd.—Nonunion steamfitter; only experienced man need apply. 4217 N. 20th st.

STEAM FITTER Wtd.—Steam fitter and helper; highest wages. Call Saturday and Sunday. 4167 Blaine av.

STENOGRAPHER Wtd.—Smith Premier operator, with experience; must be rapid and accurate; state age, salary expected and what previous employment. Ad. R 27, Post-Dispatch.

STENOGRAPHER Wtd.—First-class English-Spanish stenographer; must be rapid and accurate in writing and must be able to take dictation both in Spanish and English. Address, giving references and particulars to Monterrey Plumbing Co., Monterrey, Mex. (3c)

TAILOR Wtd.—To do bushel work. Rothgieser Bros., Broadway and Chestnut. (c)

TAILORS Wtd.—First-class ladies' tailors. Apply J. B. Lerner, 83 Porter Bldg., Memphis, Tenn. (2c)

HELP WANTED—MALE.

TAILOR Wtd.—3 good ladies' coatmakers; week work; $22 to $24; piece work $15 a coat. Andrea Zucchini, 3833 Olive. (8c)

TAILOR Wtd.—To work in tailoring and cleaning store. 2579A Hebert, Cherokee and Jefferson cars north. (c)

TAILORS Wtd.—Two good, allround tailors and two good press men. 2701 Washington av.

TEAMS Wtd.—$5 per day. Ruecking Construction Co., Broadway and Meramec. (7)

TEAMS Wtd.—To haul macadam. Fruin-Bambrick Const. Co., 800 S. Spring. (5c)

TEAMS Wtd.—To haul macadam, at quarry, Forest Park bl. and Spring av., Heman Construction Co. (c)

TELEGRAPHER Wtd.—A good telegraph operator who is a competent stenographer and typewriter; steady position; give experience, references and salary wanted. Ad. box 67, Pekin, Ill. (7c)

TINNER Wtd.—Good; bring tools. Mound City Cornice Co., 5656 Maple av.

TINNERS Wtd.—To work on lamps; steady job for good hands. Apply at 212 N. 3d. (5c)

TINNER Wtd.—A first-class tinner, at first-class wages. Apply Wrought Iron Range Co., 19th and Washington. (7c)

WAITER Wtd.—Good arm waiter. 910 Market st.

WAITER Wtd.—Experienced arm man; $8 a week. 1809 Market st. (5)

WAITERS Wtd.—2, colored. Usona Hotel, King's highway and McPherson. (c)

WATCHMAKER Wtd.—Practical watchmaker; will pay $15 per week and commission. Ad. G 79, Post-Dispatch. (80c)

YOUNG MAN Wtd.—Experienced, for gents' furnishing department. Apply C. E. Hilts Shoe Co., 6th and Franklin. (c)

SHOE WORKERS WANTED

PATTERNMAKERS Wtd.—First class, thoroughly experienced shoe patternmakers, also designers, for our Chicago factory, which opens Nov. 15. Apply at once, by mail, to The Paul Pattern Co., 8th and Sycamore sts, Cincinnati, Ohio. (8c)

STOCK FITTER Wtd.—All around stock fitter. Missouri Slipper Co., 1828 Mullanphy.

WANTED

Young men to learn shoemaking. Giesecke-D'Oench-Hays Shoe Co., 1308 N. 16th st. (c)

CANVASSERS AND SOLICITORS.

CANVASSERS Wtd.—$15 per week. Call at 4433 Cote Brilliante av. (7)

SOLICITORS Wtd.—Experienced house-to-house solicitors; $10 to $25 per week. St. Louis Wholesale Supply Co., 206 Olive st. (8c)

SOLICITOR Wtd.—A fraternalist, capable of organizing councils, can secure a good position with a good company by calling at room 620 Chemical Bldg. (7)

AGENTS WANTED.

AGENT Wtd.—Photo ticket agent; either sex. Murillo, 1314 Olive st. (8c)

AGENTS Wtd.—Men and women can make $10 a day selling our photo tickets. Olive Studio, 720 Olive st. (8c)

SALESMEN WANTED

SALESMAN Wtd.—To call on retail grocers; call after 6 p. m. 3921 Iowa.

SALESMEN Wtd.—Experienced specialty salesmen. Ad. W. M. Everett, 2303 Locust.

SALESMAN Wtd.—Cigar salesman; experience unnecessary; $100 per month and expenses. Peerless Cigar Co., Toledo, O. (3)

SALESMAN Wtd.—We pay your bridge fare, salary and commission. Columbia Phonograph Co., 422 Collinsville av., East St. Louis. (7)

SALESMAN Wtd.—Experienced; good wages. Apply Lafe Germane, Public Square, Belleville, Ill. (7c)

SALESMAN Wtd.—To sell hot drink supplies; good opportunity for a hustler. Call 8 a. m. Armour & Co., 2030 Clark. (6c)

SALESMEN Wtd.—To canvass; household goods; expenses guaranteed; good territory. 1305 Missouri av., East St. Louis. (6)

SALESMAN Wtd.—Who has handled dry goods and notions on the road; straight salary, according to experience. Hapgoods, 403 Chemical Bldg. (c)

SALESMAN Wtd.—Thoroughly experienced in telephones; extensive selling experience not necessary; $1200. Hapgoods, 403 Chemical Bldg. (c)

SALESMAN Wtd.—Experienced oil salesman to sell lubricating oils and greases; good salary and position to one who commands trade. Ad. R 38, Post-Dispatch. (5c)

SALESMAN Wtd.—Experienced, as manufacturer's agent for Missouri; with $200; staple goods to trade; worth $400 month and expenses; permanent. Ad. P 78, P.-D. (5)

SALESMAN Wtd.—Experienced; for retail chinaware and housefurnishing store. Ad., giving full particulars of previous employment, names of references, salary expected, etc.; state whether married or single. Bry-Block Mercantile Co., Memphis, Tenn. (6c)

SALESMAN Wtd.—By an embroidery house, an experienced salesman for the entire State of Texas; only those thoroughly acquainted with the trade and in a position to carry a strong line on a strictly commission basis need apply; state all particulars. Ad. X 177, care the Drygoods-man, St. Louis, Mo. (c)

SALESMEN WTD. — GRAND-LEADER REQUIRES THE SERVICES OF SEVERAL EXPERIENCED MEN'S CLOTHING SALESMEN. APPLY AT ONCE. 2D FLOOR, GRAND-LEADER. (c)

MAIL ORDERS

MAIL ORDER MEN, get your formulas from an expert. Philibert, 1400 N. Grand. (5)

PARTNERS WANTED

PARTNER Wtd.—Investment of $200 secures office position at $75, with sure promotion later. 206 Olive st. (5c)

PARTNER Wtd.—A rare chance for partner with small means to share half lunch-room interest. 208 N. 14th st. (5)

HELP WANTED—FEMALE.

BINDERY GIRLS Wtd.—Experienced and inexperienced. 322 N. 3d st. (c)

CANDY WRAPPERS Wtd.—1¼ cents per pound; pay best wages in the city. Plow's Candy Co., 2228 Olive st. (6c)

CHOCOLATE DIPPERS Wtd.—Experienced; steady work; good wages. Oakes Candy Co., 305 N. Broadway.

COOK Wtd.—Colored girl, good cook and general housework. 3925 Washington. (5)

COOK Wtd.—Madison Hotel, Madison, Ill. (5)

COOK Wtd.—White girl to cook and do general housework; no washing. 4457 Morgan.

COOK Wtd.—Good; references required; $20 per month. Inquire at 5348 Page. (6)

COOK Wtd.—Woman to cook in lunchroom. 1903 Franklin.

COOK Wtd.—Woman cook, at once. 574 De Baliviere.

COOK Wtd.—Good; with references; good wages. 4449 Laclede.

COOK Wtd.—White, competent cook and to assist in housework. 4204 West Pine bl.

COOK Wtd.—Good; at once. A B C Restaurant, 2713 Franklin.

COOK Wtd.—Experienced cook, white, for general housework, in small family; $25 a month. Apply 4028 Morgan st. (6c)

COOK Wtd.—Settled Southern colored cook, who will do the laundry work; 2 in family. 4012 Westminster.

WANTED—Good cook, family of two; no washing or ironing; ref. 15 Kingsbury. (7)

CREASER FEEDS Wtd.—11 S. 2d. (c)

DIPPER Wtd.—Chocolate and cream dipper at once. Call 1812 Chestnut.

DISHWASHER Wtd.—Girl dishwasher, restaurant; wages $5 per week, room and board. 4958 Delmar.

GIRLS Wtd.—Lungstras, 1300 Park av. (6c)

GIRL Wtd.—Or woman, for general housework in small family. 3865 Wyoming. (5)

GIRL Wtd.—To paint tin lard cans. Brecht B. S. Co., 1210 Mullanphy. (5c)

GIRL Wtd.—For dining room work; good wages. 6700 Delmar bl. (5c)

GIRL Wtd.—Light toy factory; good pay; short hours; steady. 712 Morgan, 2d fl. (c)

GIRLS Wtd.—To crack nuts. Funsten's factory, 1521 Morgan st. (c)

GIRL Wtd.—For general housework. 15 S. 16th st.

GIRL Wtd.—14, to assist with light housework. 2441 N. Spring av.

GIRL Wtd.—White, for general housework. Apply 4362 Cook av.

GIRL Wtd.—White girl to assist with upstairs and children. 4457 Morgan.

GIRL Wtd.—German, for general housework. 5406 Vernon av. (7)

GIRL Wtd.—Good, German, in small family. [illegible] upstairs.

GIRL Wtd.—For general housework; no laundry work; wages $20. 5072 Cates.

GIRL Wtd.—Competent; small family. Apply 3635 Flad av. (6)

GIRL Wtd.—15 to 17 years, to assist in housework. 3213 Eads av.

HELP WANTED—FEMALE.

GIRLS Wtd.—St. Louis Bed and Mfg. Co., 24th and Bond, East St. Louis. (c)

GIRL Wtd.—All-day girl at Stewart's, 711 Locust st. (c)

GIRLS Wtd.—For pressing and spotting, on ladies' garments; also inexperienced. 2623 Gravois. (8c)

GIRL Wtd.—16 to 18 years old, to roll and wrap catalogs for mailing; no experience necessary. Ad. A 124, Post-Dispatch. (5c)

GIRL Wtd.—For general housework, who knows something about cooking. 527 N. Vandeventer av.

GIRL Wtd.—To answer the telephone. Apply Lungstras Dyeing and Cleaning Co., 13th and Park. (c)

GIRL Wtd.—Advance Paper Box Co. wants experienced staying girl; big wages. 110 Pine st.

GIRL Wtd.—To assist in office; no experience necessary. Apply 823 Washington av., third floor.

GIRL Wtd.—To work in tailoring and cleaning store; good wages. 2579A Hebert; Cherokee and Jefferson cars north. (c)

GIRL Wtd.—To wait on officers' table and work in fruit pantry. Apply to steward, Southern Hotel, Elm st. gate. (c)

GIRL Wtd.—Young; to take care child 2 years old. Apply 1867 S. 12th; dry goods store. (6)

GIRL Wtd.—Colored girl to wait on lunch counter; not afraid of work. Call 4 o'clock. 2807 Manchester av.

GIRL Wtd.—16 to 18 years old, to roll and wrap catalogues for mailing; no experience necessary. Ad. P 88, Post-Dis. (5c)

GIRLS Wtd.—Experienced in sewing leather goods on Singer or Davis sewing machines. Meyer, Bannerman & Co., 820 N. 8th st. (5)

GIRL Wtd.—Experienced, to operate No. 400 National cash register; must be experienced wrapper. Apply at once. Werner & Werner, 6th and Locust. (c)

GIRLS Wtd.—Experienced covering girls and glue workers; clean, sunlight factory; new tables. M. A. Brown Paper Box Co., 817 N. 17th st.

HOUSEGIRL Wtd.—For general housework. Apply 9 a. m. at 5204 Kensington av. (8c)

HOUSEGIRL Wtd.—Good; good wages. 1110 Market st. (6)

HOUSEGIRL Wtd.—For general housework in a small family. 2118 Victor st. (5)

HOUSEGIRL Wtd.—Neat colored girl or woman for housework. 5237 Cabanne. (77)

HOUSEGIRL Wtd.—Good, for general housework; good wages. 5411 Vernon av. (6)

HOUSEGIRL Wtd.—Good German girl to assist in housework. 1427 Missouri. (6)

HOUSEGIRL Wtd.—For general housework; apply at once. 5744A Etzel av.

HOUSEGIRL Wtd.—Girl for general housework. 3421 Lucas.

HOUSEGIRL Wtd.—White girl for general housework. 3503 Cook. (6)

HOUSEGIRL Wtd.—Young girl for general housework in family of 2. 4050 Morgan.

HOUSEGIRL Wtd.—Help in the dining room; $20 a month. Hotel Victoria, 6668 Delmar.

HOUSEGIRL Wtd.—For general housework. 950 Laurel. Suburban car to Laurel av. (7)

HOUSEMAID Wtd.—Experienced, at 3145 Locust st.

HOUSEGIRL Wtd.—Girl for general housework. Apply 2640 Franklin.

HOUSEWOMAN Wtd.—Woman for general housework, to go nights. 2507 Glasgow.

HOUSEGIRL Wtd.—White; for general housework; 6-room flat. 6004A Suburban.

HOUSEGIRL Wtd.—For general housework; good wages. Apply at once. 5040 Maple. (7)

HOUSEGIRL Wtd.—White; general housework; in small family; good wages. 5805A Von Versen av., telephone Forest 7164. (5)

HOUSEGIRL Wtd.—Experienced girl for general housework; no laundry; good wages. 5629 Clemens av. (6)

HOUSEGIRL Wtd.—Girl for general housework; small family; good wages. 4164 Delmar bl. (c)

HOUSEGIRL Wtd.—Neat, for general housework; three adults in family. 5402 Cabanne av. (6)

HOUSEGIRL Wtd.—For housework; no washing or ironing. Francis Shoe Store, 5006 Gravois av. (c)

HOUSEGIRL Wtd.—Good white girl for general housework; small family; no laundry. Apply 3975 Olive st. (6)

HOUSEGIRL Wtd.—Good; general housework; small family; good wages. 4164 Delmar. (96)

HOUSEGIRL Wtd.—Girl for general housework for 5-room flat. Mrs. Scott, 1910 N. Taylor.

HOUSEGIRL Wtd.—Experienced, capable, for general housework; small family and good wages. 1818 S. Compton av. (6)

HOUSEKEEPER Wtd.—Plain cook and Catholic; by widower with small children; no washing. Ad. R 91, Post-Dispatch.

HOUSEGIRL Wtd.—Good German girl for general housework in family of two. 3441 Crittenden st. (6)

HOUSEGIRL Wtd.—Good, German, for general housework in family of two. 5193 Cabanne av. (2)

HOUSEGIRL Wtd.—White or colored, for general housework, in family of 3 adults; good home for a good girl. Apply 1403A Missouri av., East St. Louis. (6)

HOUSEGIRL Wtd.—Woman for general housework in small family; best wages; good treatment; middle-aged German or Swede preferred; could use man and wife, no children; next-door neighbor also wants woman; could live together. Ad. P. O. Box 142, Texarkana, Ark. (7c)

JANITRESS Wtd.—For small church in North St. Louis; call 1117 John av. after 6 p. m.

LADIES Wtd.—Young, to learn hairdressing at Hirsch's, 506 N. 6th st. (36)

LADY SOLICITORS Wtd.—Salary and commission; chance to advance. Ad. R 189, Post-Dispatch.

LAUNDRESS Wtd.—First-class, by the day. Call 933 Beach st.; references. (6)

MAID Wtd.—At Hamilton Hotel; take Suburban cars, get off at Hamilton av.

NURSE Wtd.—Competent; one who can sew. Ad. R 82, Post-Dispatch. (7)

NURSE Wtd.—Good. Martha Parsons Hospital, Channing and School.

NURSEGIRL Wtd.—White, for boy, 2 years old. 5720 Von Versen.

OPERATORS Wtd.—On shirt waists; best pay. S. Sternberg, 704 N. 7th st., 2d fl.

OPERATORS Wtd.—On power machines; pay every Saturday noon. Union Overalls Co., 1017 Lucas av.

OPERATORS Wtd.—Experienced, on double-needle and special machines. Apply to Mr. O'Neil, Ferguson-McKinney, 1006 Locust, 5th floor. (8c)

PACKER Wtd.—Experienced girl for packing spices; good wages. Apply Steinwender-Stoffregen Coffee Co., Broadway and Clark av. (c)

PRESSFEEDERS Wtd.—Job; steady work. 117 N. Main st.

PRESSFEEDERS Wtd.—Experienced job pressfeeders. Buxton & Skinner Stationery Co. (8c)

PRESSFEEDERS Wtd.—For Gordon presses; best wages to careful feeders; 54 hours. Apply today. Purina Mills, 8th and Gratiot. (c)

SCRUBGIRL Wtd.—At Washington Hotel; $20, room and board; German; King's highway. (6)

SEAMSTRESS Wtd.—For plain sewing. 5953 Horton pl.

SEWERS Wtd.—Machine and hand sewers; good wages; call at once. Union Cap Co., 720 N. 4th. (5c)

SKIRT OPERATORS Wtd.—Piece or week; $10 to $15 guaranteed; steady work. A. D. Gross & Co., 709 Washington. (7c)

STENOGRAPHER Wtd.—Young lady shorthand writer, with wholesale candy house; experienced; state age and salary expected. Ad. L 31, Post-Dispatch.

WAITRESSES Wtd.—220 N. 7th st. (8c)

WAITRESS Wtd.—Good wages. 705 Pine.

WAITRESS Wtd.—Call at 5 N. 8th st., upstairs.

WASHERWOMAN Wtd.—Call 4576 North Market st., 2d floor.

WOMAN Wtd.—Kitchen woman. Union Dairy Restaurant, Jefferson and Washington.

WOMAN Wtd.—Competent; white; by month; for laundry work. Methodist Orphans' Home, 4385 Maryland.

WOMEN Wtd.—To operate power machines; good wages. St. Louis Bag and Burlap Co., 307 N. Main. (8c)

SHOEWORKERS WANTED

WANTED

Young girls to learn shoe stitching. Giesecke-D'Oench-Hays Shoe Co., 1308 N. 16th st. (c)

LAUNDRY HELP WANTED.

IRONER Wtd.—Bosom ironer. Apply Banner Laundry Co., Jefferson and Walnut.

IRONERS Wtd. — Experienced ironers on ladies' white lawn shirt waists; steady work; good ironers can make $10 to $12 per week. Apply ready to work. Premier Shirt Waist Factory, 4th floor, Old Leader Bldg.; entrance 611 Broadway.

OPERATOR Wtd.—Experienced, on Paragon bosom machine; also two experienced banders. Ferguson-McKinney, 1320 N. 13th. (5c)

STARCHER Wtd.—Experienced, for new work; steady work; good pay. Apply at the Paul E. Wolff Shirt Co., 915-17-19-21 Washington av. (7c)

WASHERMAN Wtd.—First-class. American Steam Laundry Co., 21st and Morgan sts. (c)

Rooms and Board

ROOMS FOR RENT—CITY.

ARLINGTON, 1382—Furnished room, modern conveniences, private family; for respectable gentlemen; references. (7)

AUBERT, 1334—Nicely furnished front room, second floor; hot water, furnace heat; reas. for couple or employed people. (7)

BARTMER, 5663—Two pleasant front rooms, for couple or employed people. (7)

BAYARD, 763—Two nicely furnished rooms, front, sitting room and bedroom, terms reasonable. (7)

BELL, 3531—Nicely furnished rooms, hot bath, steam heat; private family. (6)

BELL, 3315—Furnished room, steam heat; all convs.; suitable for 2 gentlemen.

BELL, 3145—Light furnished room, 2d floor, $1.25 week; bath; Suburban and Easton cars.

BROADWAY, 107 N.—Rooms, 25c to 50c; baths free; low weekly rates. (8c)

CARDINAL, 1080 N.—Furnished rooms; also light housekeeping rooms. (5)

CARDINAL, 1018—Furnished rooms; also light housekeeping rooms. (5)

CARROLL, 315—Large front room, downstairs, nicely furnished; two beds, $2.50 per week. (7)

CASS, 1928½—Furnished and also unfurnished rooms.

CASS, 2707—Neatly furnished rooms; all convs.; refs. required. (6)

CHANNING, 709 N.—Newly furnished rooms, hot bath, gas and furnace. (7)

CHANNING, 709 N.—Newly furnished rooms, hot bath, gas and furnace. (7)

CHANNING, 107 N.—Nicely furnished rooms, housekeeping and roomers; all conveniences; $1.25 week up.

CHOUTEAU, 1109A—Clean, nicely furnished, large or small rooms; $1.25 and $1.50 week.

CHOUTEAU, 1319—Two connecting rooms, $3; large double rooms for 4 gentlemen; $1 each.

CHOUTEAU, 1321—Rooms, nicely furnished, housekeeping or gentlemen, $2; single sleeping rooms, $1.25 up.

CHOUTEAU, 1926—Beautiful front rooms, newly papered; furnished; desirable people, $16. (6)

CHOUTEAU, 1411—Rooms for housekeeping or for people employed; fine location; very reasonable.

CLARA, 1630—Three large rooms; water, gas; $13. (7)

CLARK, 3017—Three rooms, furnished or unfurnished, with bath, $14. (5)

CLARK, 3010—Rooms, unfurnished, light housekeeping; with gas, phone, bath and heat. (5)

COMPTON, 1146 N.—Two nicely furnished front rooms, single or en suite; gas, bath, furnace heat; gentlemen only; $8. (5)

COOK, 4238—Three unfurnished rooms, with all conveniences.

COOK, 3787A—Nicely furnished room, one or two gentlemen; private family; modern conveniences; reasonable. (5)

COOK, 3849 (cor. Vandeventer)—Well-furnished room for one or two; fine bath, electric light, phone, detached house; private family. (80)

COTTAGE, 4509—Large, light front room, nicely furnished; hot bath, etc. (5)

DELMAR BL., 3727—Furnished rooms; 2 on 3d floor, 1 on 2d floor; reasonable. (7)

DELMAR BL., 3864—Modern, well-furnished rooms, 3 car lines; gentlemen. (2)

DELMAR BL., 4644—Nicely furnished front room, steam heat, $3 weekly.

DELMAR BL., 4658A—Elegantly furnished, steam-heated room; 2 gentlemen; private family; Bell Forest 658. (5)

DELMAR BL., 3814—Nicely furnished well-heated rooms; all convs.; desirable location; terms reasonable. (7)

DELMAR BL., 3837—Front and connecting rooms for housekeeping; very desirable; gas range; heat; phone.

DELMAR BL., 4444A—2 well furnished rooms, single or en suite, to 1 or 2 gentlemen; very reasonable; cars convenient location; gas, furnace, phone. (5)

DELMAR BL., 3882—Large, light, comfortable rooms; all conveniences; free phone; 3 car lines; excellent board; reasonable rates. (8)

EASTON, 3009—Neatly furnished housekeeping rooms to respectable parties, gas, bath, laundry.

EASTON, 2952—Two furnished front rooms, connecting, for light housekeeping or sleeping, $2.

EASTON, 3108—Nicely furnished connecting rooms, with or without housekeeping. 3108 Easton. (7)

EASTON, 3025—Connecting front rooms; housekeeping; $4 weekly; refs. exchanged; bath, etc.

EIGHTEENTH, 1127 N.—Newly furnished room, light housekeeping; good neighborhood.

EIGHTEENTH, 718 N.—Neatly furnished rooms for housekeeping; $2 per week; small rooms for gents, $1, $1.25 and $1.50 week.

ELEVENTH, 119 S.—Neatly furnished room, two gentlemen; reasonable.

FIFTEENTH, 2408 N.—1 or 2 choice rooms; no children; bargains; $4 and $5.50. (6)

FIFTEENTH, 207 S.—Front room for light housekeeping; no cook stove.

FIFTEENTH, 1527 N. (near Cass)—Two large rooms, $6. Inquire on premises. (7)

FINNEY, 3827—Two beautiful, clean housekeeping rooms; gas range, good furnace heat, hot bath. (6)

FINNEY, 4128A—Two or three front connecting rooms; housekeeping or gentlemen; bath, gas.

FINNEY, 3725—Second-floor front and connecting rooms, furnished for light housekeeping; gas range, furnace heat, hot bath, gas. (6)

FOURTH AND LOCUST—Hotel St. Louis; rooms, $1.50 per week; all conveniences; both phones. (1)

FRANKLIN, 2927—One unfurnished room, with bath. (7)

FRANKLIN, 3504—Large, third-story front room for gentlemen; heat and all conv. (7)

FRANKLIN, 1300—Neatly furnished housekeeping if desired; also single rooms. (7)

FRANKLIN, 3139—Nicely furnished or unfurnished rooms; gas and bath. (7)

FRANKLIN, 1242—One neat furnished room, $1.25 per week, 2d floor.

FRANKLIN, 3400—Large 2d-story front room; housekeeping or gentlemen; all conv.

FRANKLIN, 3402—Neatly furnished housekeeping rooms, single or en suite; also hall room.

FRANKLIN, 519—Clean, warm rooms, $1.25 to $2.50 weekly; ladies and gentlemen employed; bath.

GAMBLE, 2916—Furnished rooms for gentlemen; steam heat or light housekeeping.

GARRISON, 410 S.—Two rooms, with kitchen, bath and gas; $13. (6)

GARRISON, 414 S.—Three rooms, with water and gas. (7)

GARRISON, 426 S.—Three rooms, second floor; nice attic; everything complete.

GARRISON, 616A N.—Neatly furnished rooms, 2d floor; also 2 unfurnished rooms, 3d floor; steam heat.

GRAND, 2521 N.—Elegantly furnished single front room, bath, gas, furnace, $2.25; like home. (7)

GRANVILLE PL., 1414 (5500 west)—Page cars; 2 furnished rooms; light housekeeping; $3.50 per week; furnace heat, gas stove. Delmar 3284L. (6)

GRATTAN, 1214 (S. 16th st.)—Furnished large room; cook stove, porch, bath; Bellefontaine car; cheap. (5)

GRATTAN, 1221—Three rooms, unfurnished; large yard; water, gas; cheap rent to desirable parties; call evening.

HICKORY, 1526—Nicely furnished connecting front rooms; housekeeping; gas, bath; all conveniences. (5)

HODIAMONT, 1549—Nicely furnished room, cabinet mantel; bath, gas; reasonable.

KENSINGTON, 5601—Cosily furnished room, facing King's highway, $2.50 weekly; unfurnished room, $8 monthly. (5)

HORTON PL., 6147—Three rooms, city water, $10. Apply 6142 Bartmer.

LACLEDE, 3649—Neatly furnished rooms for two gentlemen. (6)

LACLEDE, 3666—Neatly furnished room, 1 or 2 gentlemen; gas, bath, furnace; reasonable. (6)

LACLEDE, 3437—Well furnished front room, with large alcove; all conveniences; upstairs.

LACLEDE, 4319A—One elegantly furnished room, in widow's home; no light housekeeping.

LACLEDE, 3101—Nicely furnished, 2 front connecting rooms, housekeeping; other rooms; ladies or gents; $2.

LAFAYETTE, 1718—Large, furnished front room, southern exposure.

LAFAYETTE, 2618—Two neatly furnished, adjoining third-floor rooms for light housekeeping.

LAFAYETTE, 2601—Two nicely furnished connecting front rooms, light housekeeping; gas, bath; gas for cooking; top bell. (5)

LAWTON, 3422—Connecting or single housekeeping rooms, also rooms for gentlemen; [illegible] reasonable.

LAWTON, 2834—Large housekeeping rooms, with kitchen; cook stove, gas, laundry; $1.75 to $3.25.

LAWTON, 3010—Nice large front room, with connecting kitchen, also other rooms, neatly furnished; all conveniences; very reasonable; clean; own home.

LOCUST, 2820—Furnished rooms for housekeeping; Central 7889R.

LOCUST, 2820—Rooms for light housekeeping; bath, gas, telephone; rent reas.

LOCUST, 3202—Second-story front, also third-story and single rooms, first-class people. (5)

LOCUST, 2902—Neatly furnished sleeping rooms, $1.50 per week up; quiet, respectable; clean house. (7)

LOCUST, 3215—Second-story front, southern exposure; furnace heat; gentleman only; every convenience. (6)

LUCAS, 3116—Nice, clean room, furnished.

LUCAS, [illegible]—Nice rooms, [illegible] to $1.50 weekly; bath [illegible].

ROOMS FOR RENT—CITY.

LUCAS, 3026—Furnished rooms, 2d floor front, 2 connecting rooms, first floor, unfurnished.

LUCAS, 3412—Nicely furnished rooms; very reasonable; all conveniences. (6)

LUCAS, 3122—2d-floor front; everything brand-new; gas, bath, phones, furnace; very reasonable. (7)

LUCAS, 3440—First-class steam-heated rooms; hot bath any time; both phones; reasonable. (6)

LUCAS, 3206—Two connecting rooms, nicely furnished; modern; housekeeping; gas range and telephone. (7)

LUCAS, 2935 (near Garrison)—Cleanest, elegantly furnished, heated front rooms, to ladies and gentlemen; everything new; gas, bath, Bell phone Bomont 1689; reas. (7)

McPHERSON, 4039—4 nicely furnished front rooms, gas range; modern convs.; reasonable.

MAGNOLIA, 2825—Three rooms, $9; two rooms, $7; new, large and light, 3d floor; no children. (5)

MARYLAND, 4232—Thoroughly heated southern room for two; in modern home; special rates to parties employed; references exchanged.

MINERVA (block east of Union)—Neatly furnished front room in modern flat; all conveniences; strictly private family; $2.75 week. Ad. P 92, Post-Dispatch. (80)

MISSISSIPPI, 1722—Two furnished rooms for housekeeping; private.

MORGAN, 3912—Two connecting rooms for light housekeeping. (5)

MORGAN, 3102—One large furnished front room for light housekeeping; gas, bath.

MORGAN, 5079—Neatly furnished front room, suitable for one gentleman; price reas.

MORGAN, 4548—Furnished rooms, with privilege of light housekeeping. (77)

MORGAN, 1913—Furnished rooms for housekeeping, with cook stove; hall room.

MORGAN, 3422—Furnished rooms, with or without board; prices reasonable; see them. (7)

MORGAN, 4128—Nicely furnished second-floor room, in clean, attractive home; phone Lindell 4818. (2)

MORGAN, 3214—Two connecting furnished housekeeping rooms; gas range; phone; steam heat; $4 weekly.

MORGAN, 3329—Two connecting, furnished housekeeping rooms; gas range, sink, bath; $4.

MORGAN, 3045—Nicely furnished rooms; parlor on first floor, middle on second; connecting rooms on third; light housekeeping if desired; reasonable charges. (96)

NEWSTEAD, 916A N.—Three rooms, with bath and gas. (5)

NEWSTEAD, 1428 N.—Two neatly furnished rooms, private family; references; convs.

NINETEENTH AND FRANKLIN—Over drug store; hall room, $1 a week; also other rooms.

NINTH, 2917 N. (near Palm st.)—Three large rooms, $10. Inquire grocery store. (7)

NINTH, 3629 N.—Nicely furnished front rooms, with or without light housekeeping; all conveniences. (7)

NINTH, 2709 S.—One nicely furnished front room, suitable for 2 gentlemen; terms reasonable; call.

OLIVE, 2323—Three nice front rooms, newly papered; bath, closet, yard; $10 month. (5)

OLIVE, 1601—2 furnished rooms; also rooms light housekeeping; $20. (5)

OLIVE, 3225—Hall room, $1.50 week; also 2d-floor front room.

OLIVE, 2949—Front and back parlor, for gentlemen or man and wife; gas, bath. (6)

OLIVE, 3429—Two rooms for light housekeeping, neatly furnished.

OLIVE, 3687—Large and small front rooms in modern flat; well heated; conveniences.

OLIVE, 2728—Neatly furnished hall room, 2d floor; own home; references expected. (5)

OLIVE, 3660—One large front room, suitable for two gentlemen. (5)

OLIVE, 3142—Front and connecting rooms; housekeeping; gas range; hot bath; also sleeping room.

OLIVE, 2702A—Newly furnished front rooms, also southern-exposed rooms; steam heat. (7)

OLIVE, 1410—All kinds of nicely furnished rooms; front parlor; also others; day or week. (5)

OLIVE, 3732—Lovely, warm, southern-exposed rooms, gentlemen or couple employed; clean, cozy home. (7)

OLIVE, 4205A—Neatly furnished, steam-heated room, southern exposure; private family; refs. exchanged.

OLIVE, 2839—Nicely furnished rooms, southern exposure; light housekeeping; furnace heat. (7)

OLIVE, 3331A—Rooms for gentlemen, steam heat, electric lights, modern conveniences; call after 7 p. m. (5)

OLIVE, 3214—Large rooms, furnished housekeeping; connecting; single, also hall room; reasonable. (5)

OLIVE, 1810—Rooms, complete for housekeeping; single or connecting; gas, bath, phone, reasonable. (5)

OLIVE, 3810—One large front room with connecting room, in modern, private home. Phone Lindell 4409. (7)

OLIVE, 3531A—Large, southern-exposed front room, suitable for two gentlemen; steam heat, gas, bath, phone; also single room for gentlemen. (7)

PARK, 2711—Nicely furnished room; all conveniences. (5)

PARK, 1421—Nicely furnished room for two gentlemen; first floor.

PARK, 917—One or two furnished front rooms with bath; light housekeeping. (6)

PENDLETON, 1700A N.—Furnished hall room, $1.25 per week; all conveniences.

PENDLETON, 1412A—Large, furnished room, private family, $2.50; also hall room, $1.25. (5)

PINE, 3606—First-floor front, 2d-floor front and other rooms; gas, bath, telephone. (7)

PINE, 2638—Large 2d-story front and other rooms for housekeeping; $1.50 week up.

PINE, 2652—Front and connecting rooms, hall bedrooms, use of laundry; rent reas. (6)

PINE, 2910—Furnished front room, with or without housekeeping; also back room.

PINE, 3233—Nicely furnished 2d and 3d floor front rooms; gas, hot bath, furnace heat; housekeeping permitted.

PRESTON PL., 1744—Three rooms and bath. Phone Victor 2021L. (5)

PRESTON PL., 1742—Large front room, furnace, fuel gas, private family; near Lafayette Park. (96)

ROOMS—Handsomely furnished suite of rooms; private bath; for gentlemen; private family; exceptional. Forest 6305. (6)

ROOM—Desirable, furnished, sunny room; every conv.; private family; West End. Phone Lindell 1426.

ROOM—One or two ladies; furnace, use of parlor, etc.; $2 per week; South Side. Ad. L 32, Post-Dispatch.

ROOMS—Elegantly furnished rooms in widow's home; gentlemen or couple; central location; all conveniences; furnace heat; Olive cars; phone Central 5717. (7)

ROOMS—Lindell bl., 2 beautiful southern exposed front rooms, newly furnished, in private home; all convs.; hot water heat, electric light and bath, telephone; convenient to car lines; refs.; gentlemen preferred. Lindell 3259. (7)

RUTGER, 1827—Furnished room for 1 or 2 gentlemen; 15 minutes downtown; private. (7)

RUTGER, 1907—Large front room, nicely furnished; private family; suitable for 2 gentlemen; hot bath, gas and heat; $1 each weekly. (6)

ST. ANGE, 1310—Furnished front, connecting rooms for light housekeeping.

ST. ANGE, 1315—Two connecting, furnished rooms for housekeeping; gas, bath, laundry; $3.

ST. LOUIS, 4672A—Two unfurnished rooms; bath and gas. (7)

ST. VINCENT, 2843—Front room, furnace heat, with privilege of bath, for one or two gentlemen; breakfast if desired. (65)

SARAH, 332 N.—One large front room, suitable for couple or two gentlemen; call after 6 p. m. or Sundays, or phone Lindell 2159. (7)

SCHOOL, 3125—Block south of Easton, light housekeeping rooms, single or en suite.

SHERIDAN, 3130—3 unfurnished rooms.

SHERIDAN, 3112—2 connecting, furnished front rooms, for housekeeping; no children; gas. (65)

SIXTEENTH, 821 N.—Third floor; nicely furnished rooms for light housekeeping.

SPRING, 2719 N.—A suite of rooms, or more, for housekeeping; modern conveniences. (5)

SPRING, 719 N.—Comfortable rooms, reasonable; suite; hot water, bath, gas, steam heat.

TEMPLE PL., 1434—Lovely, connecting front rooms; light housekeeping; heat, gas stove and conveniences.

TENTH, 1113 S.—Furnished room for gentlemen or light housekeeping. (5)

TENTH, 1723 N.—Furnished front room for couple or gentlemen.

THERESA, 512 N.—Front rooms, good board; all conveniences; furnace heat, phone Central 9314L. (7)

THIRTEENTH, 212A N.—Furnished front room; steam heat and bath. (7)

THOMAS, 2956—Two furnished connecting rooms for light housekeeping; will rent separate or together; hot bath; corner house.

TWENTIETH, 1303 N. (near O'Fallon)—Three large rooms, $11. Inquire barber shop. (7)

VERNON, 5705—Large front and connecting rooms, southern exposure; all conveniences; reasonable. (64)

VIRGINIA, 3005—Three rooms, $8.

WASH, 1610—Large, clean room, for one or two gentlemen; private family.

WASH, 1811—Front, also connecting rooms, for light housekeeping; also hall room.

WASH, 1711—Furnished rooms for housekeeping; gas and cook stove; laundry; $2.25; hall room.

WASHINGTON, 1414—Furnished rooms, $1 week and up; light housekeeping; cheap. (8)

WASHINGTON, 3422—Clean, warm rooms, 1 hall room; bath, phone.

ROOMS FOR RENT—CITY

WASHINGTON, 2915—Nice, clean rooms, gas, hot bath, phone; $2 up.

WASHINGTON, 3019—Clean, comfortably, newly furnished rooms, with all conv. (7)

WASHINGTON, 3512—Beautiful 2d-story front and 2d; private bath; reasonable. Lindell 5022.

WASHINGTON, 3903—One nicely furnished room; southern exposure; all convs.; reasonable.

WASHINGTON, 2826—Two very desirable housekeeping rooms, connecting, gas range, bath, telephone; southern exposure.

WASHINGTON BL., 3913—Furnished rooms, with gas range, for light housekeeping; bath attached.

WASHINGTON, 2909—Second floor, southern exposure; hall room; modern convs.; $1.50 per week.

WASHINGTON BL., 3913—Two conveniently furnished rooms; bath attached; for light housekeeping; gas range; also large single room.

WASHINGTON, 2951—Nicely furnished, steam-heated room, complete for housekeeping; hot and cold water in room, hot bath, gas and phone.

WEST BELLE PL., 4120—Single room, nicely furnished; private family. (77)

WEST BELLE PL., 3952—Furnished rooms light housekeeping; gas, bath, furnace heat. (5)

WEST BELLE PL., 4224A—Nicely furnished room, for gentlemen; strictly private family; all conveniences; references exchanged. (5)

WESTMINSTER PL., 4259—Large steam-heated room, suitable for two or three gentlemen. (7)

WINDSOR PL., 3825A—Two unfurnished rooms, light and pleasant; $2 per week. (1)

WINDSOR PL., 3637—Nicely furnished rooms, for light housekeeping; hot bath any time; furnace heat; convenient to all cars; reasonable. (5)

FOR COLORED

COMPTON, 14 N.—Two rooms and bath, $9; for colored people.

COOK, 3663A—Two basement rooms; water; big yard.

COOK, 3663A—Two nice basement rooms, water, gas, adults, cheap; respectable party.

EUREKA PL., 1016 (Fairfax, east of Newstead)—Suite of 2 rooms, $3; single rooms, $1.50 and $2 per week; all modern convs.

FINNEY, 3947—Three unfurnished rooms to colored people.

GARFIELD, 4290—Three rooms, bath, hall, gas, to respectable colored. (7)

LACLEDE, 2804—2 or 3 rooms to good tenant; rent $4 a room. (7)

LAWTON, 3534—Nicely furnished rooms, to gentlemen; gas, bath and furnace. (7)

LAWTON, 2918—Furnished rooms; all conv.; bath and phone in connection.

LAWTON, 2924—Furnished room for one or two gentlemen; gas, hot water; all conv.

LUCAS, 2736—Furnished rooms; hot and cold bath; all conveniences. (80)

MORGAN, 2630—Two large, unfurnished rooms; 2d floor; newly decorated; all convs.

MORGAN, 2902—Two large rooms and kitchen; newly decorated; all conveniences.

MORGAN, 2743-45—Several single unfurnished rooms; newly decorated; all convs. (7)

MORGAN, 2737—Large, unfurnished room, first floor; also several single rooms.

MORGAN, 2626—Two large, unfurnished 2d-floor rooms; also single rooms, $1.25. (7)

MORGAN, 2621—Two large, unfurnished rooms, second floor; newly decorated and painted.

OLIVE, 2917—Unfurnished front room and 1 furnished room; toilet and bath; phone Bomont 3040.

SIXTEENTH, 722 N.—Furnished rooms, also for light housekeeping, including hot water and bath. (8)

WALNUT, 2218—Neatly furnished room, for colored people. (6)

ROOMS WITH BOARD—CITY.

BEAUMONT, 707—Nice first-floor front room for two men; breakfast and supper. (7)

BELL, 3026A—Front and back parlors, good board; furnace heat, phone, piano; private family. (7)

BOARD—First-class room, with board, for gentleman; private family; all conveniences; West End; phone Forest 4102. (7)

BOARD—Nicely furnished room, in private family; breakfast if desired. Ad. L 33, Post-Dispatch.

BOARD—Three comfortable furnished rooms for gentlemen, meals if desired; terms reasonable; every modern convenience. Ad. P 122, Post-Dispatch. (2)

CABANNE, 5300—Nicely furnished rooms, with board; steam heat; reasonable to permanent people. (6)

CAROLINE, 3425—Nice single room, for gentlemen; every convenience; hot bath; first-class table board; private family; $5 per week; both phones, Bell Grand 1946, Kinloch 2119R Victor. (1)

CASTLEMAN, 4031—Front south room, with board, in modern home; reasonable; telephone Grand 3147L.

CATES, 5616—Very attractive rooms for two, handsomely furnished; excellent board and steam heat. (7)

CLARA, 1118—Neatly furnished room; private family; hot water, gas, bath, all modern conveniences; furnace heat; board if desired. (6)

COOK, 4551—Elegant rooms; best table; private family; modern conv.; phone, etc.

COOK, 4344—Nicely furnished rooms; best board; all conv.; Bell phone; piano; reas.

COOK, 3756—Neatly furnished front room; excellent board; home cooking; terms reasonable. (6)

DELMAR BL., 5017—Desirable rooms, steam heat, electric lights; reasonable rates; first-class board. (8)

DELMAR BL., 3861—Very desirable front room; southern exp.; all conv.; superior table. (2)

DELMAR BL., 3741—Two nice, comfortable rooms, with good board; terms reasonable. Call. (5)

DELMAR BL., 4224—Beautiful single or double rooms, with board, for gentlemen; small family; reasonable.

DELMAR BL., 3820—Nicely furnished single and double rooms; modern conveniences; good board. (7)

DELMAR BL., 4052—Second-floor front and single rooms, with board, for gentlemen or ladies; $4 and upward. (5)

DELMAR BL., 3894—Desirable rooms, board; first-class home cooking; phone Delmar 3503L. (6)

DELMAR BL., 6668 (opposite Delmar Garden)—Elegant rooms; steam heat; electric light and baths; $1.50 to $3.50 week; board, $3. (1)

DELMAR BL., 5185—Five fine rooms, single or en suite, all modern conveniences; best table board; elegant location and car service; high-class home for family of adults; rates to please. (1)

EIGHTEENTH, 1428 S.—Front room and board, single beds; private family; block from Lafayette Park; phone Sidney 1214. (73)

ETZEL, 5858—Small private family offers pleasant second-floor front room, with board; two gentlemen or couple; every convenience; pleasant grounds; references required. (5)

EUCLID, 909 N.—For four gentlemen; first-class in every respect.

FOLSOM, 3625A—Rooms, with board, in congenial, private home of widow; reas. (5)

FOUNTAIN, 4832—Steam-heated front room, with board; will rent single or double; reasonable to parties employed; block north Suburban. (6)

GARRISON, 609 N.—Side front room; comfortable home; for couple or gentlemen; also single room; good Southern cooking; everything first-class. (5)

GRAHAM, 1347—Wanted, roomers or boarders.

GRAND, 1125 N. (bet. Finney and Cook)—Large room, with good board.

GRAND, 2410 N.—One nicely furnished room, with or without board; conv.; private.

GRAND, 1125 S.—Large single room, all conveniences; home cooking; telephone Grand 421L.

GRAND, 1125 S.—Large single room; all conveniences; home cooking. Tel. Grand 421R. (5)

HICKORY, 1800—Newly furnished front room with board; for one or two gentlemen; all conveniences; Bell phone; also single room.

JEFFERSON, 235 S.—Large front rooms, for 2 or 3; excellent board; $4.50 and $5; new and beautifully furnished; hot bath. (6)

KING'S HIGHWAY, 2665 S.—Beautifully furnished room; southern exposure; excellent table; opposite Tower Grove Park; take Southampton car; Victor 1867L. (2)

LACLEDE, 3325—Gentleman boarder; home comforts; private family; Kinloch phone; terms reasonable. (28)

LACLEDE, 4372—Large, newly furnished 2d-story front room; good board; all modern conv. (6)

LAFAYETTE, 2002—Nicely furnished 2d-story front and single room; first-class board; Sidney 889.

LAWTON, 2912—Wanted; a few good gentlemen roomers, with or without board. (7)

LAWTON, 2923—Choice rooms, superior board; every convenience; refined family; own home; $4 week.

LEE, 3907—Furnished rooms, suitable for two gentlemen or man and wife; board optional; all conveniences. (7)

LINDELL BL., 4025-4027—Large, steam-heated rooms; hot bath, electric light; Bell phone; table and service first-class; reference required. (5)

LOCUST, 2716—Room and board; gents, $3.50 to $4 per week.

LOCUST, 3119—Front parlor for two or more, phone, good board, reasonable; other rooms; hot and cold water in rooms.

LOCUST, 3145—Nicely furnished front, southern room; superior table; couples or two gentlemen.

LOCUST, 2131—Steam-heated rooms, with or without board, $1.50 week up; hot bath, phone; all conveniences. (6)

ROOMS WITH BOARD—CITY.

LOCUST, 2930—Handsomely furnished double or single rooms; southern exposure; first-class board; reasonable; Bell phone. (7)

LOCUST, 2811—Beautifully furnished rooms, single, $3; two in a room, $4; steam heat; both phones, hot baths, large parlors, card and dance room; good service; electric bells; all outside rooms; call and inspect. (16x)

LUCAS, 3130—Elegantly furnished rooms, with board; home cooking; radiators; hot bath; reasonable. (6)

LUCAS, 3213—Pleasant, well-heated rooms, for two gentlemen, reasonable; board. Bomont 2097. (7)

McPHERSON, 4050—Neatly furnished rooms; board very reasonable. Phone Lindell 1710. (5)

McPHERSON, 4911—Exceptionally nice room; southern exposure; gentleman or lady employed. Forest 3657. (5)

McPHERSON, 5245—Nicely furnished, large room; table unsurpassed; in the most fashionable residence district. (6)

MANCHESTER, 4307A—2 furnished rooms, with or without board. (5)

MANCHESTER, 3219—Furnished rooms, with or without board or light housekeeping; hot bath.

MARYVILLE, 946—Desirable connecting rooms, with board, business people; all conveniences; references. Forest 1346. (6)

MISSISSIPPI, 1532—First-class room, with board; opposite Lafayette Park; private family. Sidney 959. (8)

MISSISSIPPI, 1221—Neatly furnished rooms, board; furnace heat, phone, all conveniences; block Lafayette Park. (7)

MORGAN, 3400—First-class room and board; steam heat, hot water, Bell phone. (8)

MORGAN, 4449—Rooms and board; furnace heat and all modern conv.; terms reas.; phone.

MORGAN, 4066—Southern room, with board, two people; conv.; new; reas.; phone Lindell 2693.

MORGAN, 4449—Rooms and board; furnace heat and all modern accommodations; terms reasonable; phone. (7)

MORGAN, 4635—Elegantly furnished rooms; all modern conveniences; from $3 a week up; breakfast if desired: Delmar 3633R. (5)

MORGAN, 4112—Nicely furnished 2d-story front room, with alcove; very best of board; all conveniences; couple or 2 gentlemen. (1)

MORGAN, 4173—Two large southern-exposed rooms, one on second and one third floor; best table board; rates reasonable; references given and asked. (7)

NORTH MARKET, 4573—Will board and clothe infant baby, $10 per month; call daytime.

OLIVE, 3738—Pleasant rooms, well-heated, good table; all conveniences. (1)

OLIVE, 4608—Exceptionally nice rooms; board for two; $40 a month; southern exposure; single, $20. (1)

OLIVE, 2311—Nicely furnished front room, 2d floor, southern exposure; board; home cooking; hot bath; $5 week, $18 month; other rooms. (7)

OLIVE, 4015—First-floor parlor, southern exposure, for refined couple or two young men; also other rooms, with hot bath; cheap; free Bell phone Lindell 1768; with first-class table board.

PAGE, 3544—Room for gentlemen; southern exposure; board if desired; phone, bath and heat. (80)

PAGE BL., 5270A—Will rent 1 or 2 nice rooms to respectable parties, with or without board; telephone and all conveniences. (7)

PARK, 3130—Nice rooms, with board; $4 per week. (1)

PESTALOZZI, 3533 (opp. Tower Grove Park)—Elegant, large, southern-exposed room; hot-water heat; first-class board; reference. (77)

RIDGE, 5103—Large room, furnished, with board, in private family; every convenience; reasonable. (7)

ROOM AND BOARD—Children to board; best of care and good reference. Ad. P 10, Post-Dispatch. (1)

ROOM AND BOARD—Room, with board and laundry, for two girls; small private family; no children; $5 per week. Sidney 1553. (5)

ROOMS AND BOARD—Alcove or separate rooms, with good board, by lady and son, employed; well heated; $25 each. Ad. P 195, Post-Dispatch. (6)

ST. LOUIS, 4037A—Large, pleasant room and board; all conveniences. Phone Lindell 2744. (6)

TENNESSEE, 4415—Neatly furnished room, with board and bath; private family; no other boarders; good table; $5 per week. (7)

TWELFTH, 2309 N.—For couple or gentlemen, room and board; private family; clean bed and home cooking; front room, 2d floor. (7)

VERNON, 5705—Large front and connecting rooms and board; southern exposure; all conveniences. (64)

WASHINGTON BL., 3895—Nicely furnished, large, second front and connecting rooms, reasonable to parties employed. (5)

WASHINGTON, 2944—Nicely furnished steam-heated rooms, with board, for gentlemen; every convenience. (7)

WASHINGTON, 2631—Rooms, with board, $4.25; rooms, $1.50; hot bath, furnace heat, phone.

WASHINGTON BL., 3620—Elegant southern rooms, single and double; choice table; phone; steam heat.

WASHINGTON, 3964—Beautiful 2d-floor front rooms, with first-class table; every convenience; hot-water heat; Bell phone. (5)

WASHINGTON BL., 4105—Comfortable room and board for 2 employed persons; refs. exchanged.

WASHINGTON BL., 4612—Neatly furnished rooms; home cooking; reasonable to parties employed. Phone Forest 2671. (6)

WASHINGTON, 3119—Nice, warm rooms for the winter; good board; hot bath; telephone; $5. (5)

WASHINGTON BL., 3883—Nicely furnished room, with best board; modern conv.; very reasonable. Lindell 208. (7)

WASHINGTON BL., 4604—Nicely furnished rooms; good table board; for couple or gentlemen; references. (9)

WASHINGTON BL., 4956—Nicely furnished 2d-story front; also large room, southern exposure; separate beds; excellent board. Forest 4123.

WASHINGTON, 2710—2d-story front room, separate baths, steam heat, good table board; desirable winter home for young ladies and gentlemen; piano; parlor. Central 8460.

WEST BELLE PL., 4252—Two nicely furnished rooms, with first-class board. (6)

WEST BELLE PL., 4005—Elegant second-floor front room, board if desired.

WEST BELLE PL., 4116—Cozy third-story room, furnace heat and excellent table, for two; Bell phone. (1)

WEST BELLE PL., 4038—Well-heated, large room; best board and accommodations; suitable for 2 or 3; $4.50 a week; both phones.

WEST PINE BL., 4103—Large front room, southern exposure; widow's home. (6)

WEST PINE, 3744—Private family will board a family or few young men; references. (7)

WEST PINE BL., 4258—A well-furnished room in a strictly private home, having all modern conveniences; breakfast if desired; one block from two car lines.

WHITTIER, 1126 (corner Cook)—Room and board; 2 gentlemen or couple; all conveniences. (96)

ROOMMATES WANTED

ROOMMATE Wtd.—A refined young gentleman to share large room; separate bed; reasonable. Apply 4615 Westminster. (6)

ROOMMATE Wtd.—To share large front room with congenial, refined young man, in private family; best locality; every modern convenience. Ad. L 141, P.-D. (6)

ROOMS AND BOARD WANTED.

ROOM AND BOARD Wtd.—In private family by gentleman employed; downtown; will pay $7 per week. Ad. R 124, P.-D.

ROOM AND BOARD Wtd.—Large room, board, south side; private home; couple employed; $3.50. Ad. R 177, Post-Dispatch.

ROOMS AND BOARD Wtd.—Two rooms, with board, in private family; must be first-class. Ad. R 163, Post-Dispatch. (6)

ROOMS AND BOARD Wtd.—By two adults and two children; Clark School district. Ad. R 194, Post-Dispatch.

ROOM AND BOARD Wtd.—In private family, by young lady employed; neighborhood 4400 west; must be cheap. Ad. L 11, P.-D.

ROOM AND BOARD Wtd.—In private family; South St. Louis; for young man. Ad. R 155, Post-Dispatch.

ROOM AND BOARD Wtd.—Refined young couple wishes accommodations in a strictly private family; references. Ad. R 100, Post-Dispatch.

ROOM AND BOARD Wtd.—Young lady employed desires room and board in private family; will assist morning and evenings in exchange for reasonable terms. Ad. R 196, Post-Dispatch.

Houses, Flats, etc.

FLATS FOR RENT.

ACADEMY, 1362—Corner flat of 5 rooms and bath; fixtures; rent, $20; will decorate. (6)

ARKANSAS, 2350A—Six rooms, bath, furnace, fixtures, plenty light; Fourth st. and Compton Heights cars; open; $30. Hy. Hiemenz Realty Co., 614 Chestnut. (6c)

AUBERT, 760A—Modern 6-room flat, with hall, gas, bath and furnace; newly decorated and painted throughout; $26. Hugh H. Stewart, 1002 Chestnut st. Both phones. (c)

BELT, 1326—Five-room flat, bath, new Front Rank furnace; fixtures; in fine location; open.

BERNARD, 2643—Four-room flat, gas, bath and shades; newly decorated.

BERNARD, 2800½—Three rooms on second floor, $13. Hugh H. Stewart, 1002 Chestnut st. Both phones. (c)

BOTANICAL, 4108—Six large rooms, on corner; strictly modern.

BRANTNER PL., 3122—Five rooms, first floor, $15; open. (7)

FLATS FOR RENT.

CARTER, 4119—3 rooms, $12; 1 block main 4129 Carter, 4 large rooms, $15, 1 block main entrance O'Fallon Park; cheapest flats in St. Louis. Watts Realty Co., 821 Chestnut. (2c)

CASS, 2211—Flat of four rooms; gas, bath, laundry; side entrance; $20.

CASS, 2626—Five large rooms and bath, rent $18; no children.

CHOUTEAU, 1518A—Seven rooms and bath, 2d floor; separate entrance.

COMPTON, 715 N.—Unfurnished or partly furnished 3-room flat; terms reasonable.

COOK, 3668A—Four-room flat, first floor, all conveniences; reasonable to responsible parties; adults.

COTTAGE, 3855—New 3-room flat, all conveniences, nicely decorated; keys upstairs. (7)

CRITTENDEN, 3436A—Rock front flat of 9 rooms, bath, furnace, combination fixtures, etc.; rent $45. Keys on first floor. (6c)

DELMAR BL., 3859—6 rooms, bath, furnace, hot and cold water, closets; $30 month.

DELMAR BL., 4545—Five large rooms, furnace; all conveniences; $25; possession Nov. 1.

DICKSON, 2930—Second floor flat, 4 rooms and bath. (5)

EADS, 2860—6-room upper corner modern flat; newly decorated. (7)

EASTON, 5723—Five rooms and bath, newly papered; $18. (7)

EASTON, 4358A—Nice 5-room flat, with bath, first-class condition; rent reduced to $18; open. (40)

ETZEL, 5563A—Five-room flat, in first-class condition; rent $23. Call at 803 Odd Fellows' Bldg., or phone Central 2175. (7c)

ETZEL, 5541—Four-room flat, in first-class condition; rent $21. Call 803 Odd Fellows' Bldg., or phone Central 2175. (7c)

EVANS, 4401B—Four rooms and bath, first floor; $20. (36c)

FAIRMOUNT, 5168A—Fine six-room flat, in most desirable neighborhood; rent reasonable. Savings Trust Co., 4935 Delmar. (7c)

FAIRMOUNT, 5042—7 rooms, all modern conv.; gas range and hot-water heater; rent $37.50. Hugh H. Stewart, 1002 Chestnut st. Both phones. (c)

FAIRMOUNT, 5040—6 rooms, all modern conv.; screens, gas fixtures, etc.; $35. Hugh H. Stewart, 1002 Chestnut st. Both phone. (c)

FINNEY, 4243—Six rooms, good condition; $32.50. Mosby & Coffey, 1014 Chestnut. (8c)

FINNEY, 4243—Six fine rooms; excellent conditiin; cheapest rent in the city; $22.50. (7)

FLAD, 3658—Newly decorated 6-room flat, furnace, fixtures; Compton Heights; reasonable; open. (5)

FLAD, 4136—Five-room flat; hall, gas, bath, gas fixtures, new Front Rank furnace, hot-water connection; decorated; bargain; $20. (5)

FLAT—4 rooms and bath; new; $17. Victor and Texas. (5)

FLATS—Euclid and Kennerly; new 4-room modern flats, all conveniences; furnace, fixtures, screens; liberal inducements to good tenants; $22 and $23. Bradley & Quinette, 715 Chestnut st. (5c)

FOLSOM, 3857—Fine, new 4-room flat; bath; rent $20. Keys at 3869 Folsom.

FRANKLIN, 2037—Nice flats, toilet, etc.; all conveniences.

GAMBLETON PL., 6127—Modern, large 5-room flat; combination fixtures, range and heater; large lawn. (7)

GARFIELD, 5814-20-22—Just completed; 5 6-room modern flats, rent only $22; bath, hot and cold water, marble sinks, shades, fixtures, screens, cabinet mantels, separate furnaces, cellars, laundry, inside stairs and all modern conveniences and improvements; must be seen to be appreciated. Take Wellston car on Easton av., go 5800 west; owner on premises. R. Zeppenfeld. (5)

GRAND, 4030 N.—3 rooms, large hall and closet; gas fixtures, shades, hot and cold water, furnace, laundry; just painted, papered. Keys 4028.

HENRIETTA, 2905A—6-room modern flat, furnace, porcelain sink in kitchen, porcelain bath; Compton Heights and Fourth st. cars; $28.

HORTON PL., 5968—New 6-room flat, combination fixtures, Dutch dining room, tiled bath, fine light; Home Comfort furnace. (7)

IRMA, 1025—Fine, nice rooms and bath; cemented cellar, fine for washing, only $15; 6300 west on Maple av. (6)

JEFFERSON, 811 N.—7-room flat, with bath, $25 per month.

KENSINGTON, 5063—7 rooms, with large yard. (7)

KING'S HIGHWAY, 1142 S.—Extra large, 3 rooms and bath flat, $19. Chas. B. Gibson, 717½ Chestnut st. (c)

LABADIE, 4563—Four rooms and bath, 1st floor, $20; open for inspection. Mann & Masterson, 919 Chestnut st. (6c)

LEFFINGWELL, 2603 N.—Three rooms, $11; upstairs. (7)

LUCKY, 3729—Three rooms; rent $14. P. J. Cavanaugh, 15 N. 9th. (c)

LUCKY, 4561 AND 63—New and modern 3 extra large rooms, front and rear porches; block north Easton av.; $19. (5)

McMILLAN, 4565—5 rooms, bath, furnace. Updike, 410 Laclede Bldg.

McMILLAN, 4545A—6 rooms, bath, furnace, $27.50. Updike, 410 Laclede Bldg.

MAGNOLIA, 3310A—Six rooms and bath, hot-water heat; new house.

MAPLE, 6003A—Beautiful 5-room flat; all conv.; rent $27. Hugh H. Stewart, 1002 Chestnut st. Both phones. (c)

MAPLE, 6249A—Four rooms, bath, $12.50; 6243A Maple, 5 rooms, bath, $15; Suburban cars. R. W. Brooks, 405 Security Bldg.

MARGARETTA, 4645—Lower 3 rooms and hall; modern conveniences; newly decorated; reduced $15; Taylor cars. (5)

MONTANA, 3435—Nice, new flat, four rooms and bath, furnace, fixtures and shades; $22.

MONTCLAIR, 1208A—Five-room, hot-water-heated flat; janitor service; combination fixtures, screens, gas grates and gas ranges and laundry stoves; rent $45. W. F. Parker R. E. Co., 617 Chestnut st. (8c)

MORGAN, 4514—Bright, sunny 4-room flat, cozily furnished; $25. Forest 1977.

NEW ASHLAND PL., 3051—Goode av.; detached 3-room flat, second floor, $12. Apply 4522 Maffitt av.

NEWSTEAD, 4132A N.—3 rooms, in good condition; $12. Hugh H. Stewart, 1002 Chestnut st. Both phones. (c)

NEWSTEAD, 4128 N.—Three rooms, in excellent condition, $12. Hugh H. Stewart, 1002 Chestnut st. Both phones. (c)

NEWSTEAD, 238 S.—Six rooms, all modern; furnace, etc.; $22.50. Hugh H. Stewart, 1002 Chestnut st. Both phones. (c)

NINTH, 1022-24 S.—Rear; two rooms, $6; phone Forest 4600. (5)

OREGON, 2230—Four rooms, gas, bath, hot water, $18.

OSCEOLA, 3218—Four-room flat, hot bath, screens and laundry. (7)

PAPIN, 1931—Four nice rooms; rent only $10; best in town for the price. F. H. Ingalls, 1226 Olive. (5c)

PORTIS, 3163-65A—New 3-room flats, bath, hot and cold water, front and back balcony, granitoid cellar, fixtures; $18; open. (8c)

PRESTON PL., 1736½—Four rooms in flat; between 18th and Mississippi; $15.

PRESTON PL., 1750—Near Lafayette Park; upper flat, four rooms, five closets, bath, porch.

RANKEN, 132 S.—Three rooms, bath and gas fixtures, $16. Call 23A S. Channing.

ST. LOUIS, 4365A—Four rooms, bath, gas and fixtures, $17. (8c)

ST. LOUIS, 4061 AND 4605—Five and six room, modern, up-to-date flats; new; separate entrances; separate yards; keys on premises. (1c)

SARAH, 917 S.—Four rooms, $17. (76)

SEMPLE, 1436—New, modern 6-room flat; $26. Hugh H. Stewart, 1002 Chestnut st. Both phones. (c)

SHAW, 3842A—6 rooms, bath, furnace, fixtures, screens, etc., $26. Bradley & Quinette, 715 Chestnut st. (8c)

SHAWMUT PL., 1359A—Three rooms and bath; Page, Easton and Suburban cars; open. (5)

SIXTH, 1115 S.—Three rooms and kitchen, large yard and attic, $13. (6)

TENNESSEE, 2631—Four-room flat, 1st floor, bath, hot and cold water, $22.50. (6)

THOMAS, 3057—Best 3-room flat; bath, porch, yard, shed, water paid; $15. (6)

VANDEVENTER, 2411—Three rooms, 2d floor, $12. West St Louis Trust Co. (8c)

VON VERSEN, 5708A-10A—Two six-room, high-class restricted flats; rent reasonable. Savings Trust Co., 4935 Delmar. (7c)

WALNUT, 3405—Four-room flat and bath (enamel); $17. Chas. F. Vogel, 624 Chestnut st. (8)

WARREN, 2521-27A-31—Modern, new six-room flats; porcelain bath, gas fixtures, granitoid basement, etc.; open. Claude E. Vrooman, 8½ N. 8th st. Phones Main 598, Central 880. (8c)

WASHINGTON BL., 4733A—Six rooms, bath, furnace, shades, gas range; one month free. (89)

WASHINGTON BL., 4532A—New 6-room apartment, latest known improvements, reasonable; rent desirable tenant; open. (5)

WASHINGTON BL., 4619—Upper 6 rooms, bath, furnace, $35. Updike, 410 Laclede Bldg.

WASHINGTON BL., 4621—Lower 6 rooms, bath, furnace, $35. Updike, 410 Laclede Bldg.

WASHINGTON BL., 4633—Lower 6 rooms, bath, furnace, $32.50. Updike, 410 Laclede Bldg.

WASHINGTON BL., 4949—For lease, six rooms, hardwood finish, hot-water heat. Keys 4951 Washington. R. E. Bradford, 605 Century Bldg. Delmar 407 or Central 6043. (8c)

WELLS, 5033—Four rooms and bath, $17. Apply 4258 Cook av.

WEST BELLE PL., 4155—Six rooms, steam heater; keys at 4157A. (8c)

WYOMING, 3635—Six-room, modern flat; Home Comfort furnace, screens, fixtures, etc.

DWELLINGS FOR RENT.

BLAINE, 4231—6 rooms, bath, laundry, $27.50. Herrmann, 1011 Market st. (6c)

CARPENTER PL., 729—East of Vandeventer, on Morgan; 7 rooms, gas, bath and furnace, $30. (2)

CLARA, 1218—Modern 10-room residence, first-class in every respect; rent reasonable under a lease. Apply 803 Odd Fellows' Bldg.; telephone Central 2175. (7c)

COOK, 3615—Eight rooms, good house; fine location; see owner on permises. (7)

DELMAR BL., 4245—10 rooms, bath, furnace, $50. Herrmann, 1011 Market st. (6c)

FINNEY, 4207—Six fine rooms; all conveniences; nicely arranged; large yard; low rent; $30.

FYLER, 6976—Nice 3-room cottage; good condition; city water and gas; large yard; rent $12. Hugh H. Stewart, 1002 Chestnut st. Both phones. (c)

HILL, 223—$12; new four-room house, large lot. Edw. Stadler, 4136 Iowa.

MAGNOLIA, 6833—Four-room brick cottage; city water, gas, sheds; $12.50. Shantz R. E. Co., 1133 Chestnut. (5c)

MITCHELL, 6931—Seven rooms, reception hall, water and gas; rent $30. Hugh H. Stewart, 1002 Chestnut st. (c)

MORGAN, 3969—For rent or lease; completely furnished 8-room residence; only $50. Apply to John R. Lanigan & Bro. agents, 4459 Easton av. (7c)

PAGE PL., 4632—Furnished flat; gas, hot bath, furnace; reasonable. Call after 6 p. m.

WEST BELLE PL., 4405—Three-room furnished flat, southern exposure; hot bath; adults only.

SUBURBAN PROPERTY FOR RENT

FURNISHED HOUSE—Charming 6-room cottage home, neatly furnished, hot water heat, electric lights, fuel gas, hot and cold water, bath; will rent for 4 months from Dec. 1, to couple without small children; give refs. 25 Sylvester av., Webster Groves. (7)

HOUSE—Six newly papered rooms, large yard; corner house; $15 per month. 415 Oak st., Webster Groves. (96)

HOUSE—Suburban 7-room brick house; hot and cold water; bath, gas and electricity; never been occupied; large lot. Inquire drug store, Old Orchard, Mo. (7)

HOUSES, ROOMS, FLATS—WANTED.

FLAT Wtd.—Modern detached or corner 5-room flat; state price. Ad. P 83, P.-D. (5)

FLAT Wtd.—By adult family, 6-room flat, between Park, Arsenal, Jefferson and Grand; steam or furnace heat. Ad., giving price, 1405 Missouri av.

ROOM Wtd.—Furnished; give particulars; not on car line. Ad. K 29, Post-Dispatch. (5)

ROOMS Wtd.—Couple wants two furnished rooms, light housekeeping; state price. Ad. L 130, Post-Dispatch.

ROOM Wtd.—Furnace heat; by lady employed, near Bellefontaine car, south. Ad. L 150, Post-Dispatch.

FURNISHED FLATS FOR RENT.

FURNISHED FLAT—Newly furnished, steam-heated flat. Call phone Forest 5588 Bell.

FURNISHED FLAT—Of 5 rooms, with furnace, electric light, telephone and bath, at 5055 Morgan st.; to couple only; refs. required. (7c)

FURNISHED FLAT—N. Grand, near Easton; handsomely furnished flat of 3 rooms, bath, telephone; references. P. J. Cavanaugh, 1437 N. Grand. (c)

GARRISON, 1303 N.—Five lovely rooms, furnished for housekeeping; steam heat, hot water, janitor service; see this before renting. (5c)

McPHERSON, 5214—Elegantly furnished steam-heated apartment; 8 rooms; no children; exceptional chance. (6)

VIRGINIA, 6434—Completely furnished, 4 rooms; gas and coal ranges; good location; clean, desirable rooms; 2 car lines. (6)

WEST PINE BL., 4115A—Completely furnished; steam heat; 8 rooms; immediate possession; gas and coal range; gas and electric fixtures; accessible to all car lines. Call for investigation or see Nicholls-Ritter, 718 Chestnut st. (8c)

FURNISHED FLATS WANTED.

FURNISHED APARTMENT Wtd.—Or flat, 5 or 6 rooms, in West End, for couple without children; must be modern and nicely located; state price and location. Ad. R 157, Post-Dispatch.

TO LET FOR BUSINESS PURPOSES

BELT, 1306 (cor. Page)—Small store or shop. Updike, 410 Laclede Bldg. (c)

CHESTNUT, 609—Deskroom or half of elegant office; steam heat, phone. (8c)

DESKROOM—In suite; telephone and roller-top desk and every convenience; $12.50. 601 and 602 Chemical Bldg. (8c)

FRANKLIN, 2635—A fine corner store. See it.

EASTON, 3516—Fine large store, 20x70; fronting on 2 streets; Page and Easton; rent $25. Watts Realty Co., 821 Chestnut. (2c)

EVANS, 4401—Store and one room, $35. (36c)

GAY, 1506—Three rooms, $10; for colored tenants. P. J. Cavanaugh, 15 N. 9th. (c)

GRATIOT, 1554—Restaurant, with fixtures and living room; rent only $10; three rooms and cook stove, $8.

GREENWOOD BL., 3530-3534—Two large stores; suitable for any business; splendid location. (6)

LODGING HOUSE—A fully equipped lodging house for rent; steam heat and electric lights. Apply at 106 N. Broadway.

LUCAS, 609—Store, 20x100, to alley. 1100 Morgan st., corner store; 20x60. JUNIOR REALTY CO., 208 N. 8th st. (8c)

OFFICES—Six rooming offices, suitable for physicians, dentists or any special profession, with light, heat and janitor service, in new Savings Trust Co.'s building, 4935 Delmar bl.

OLIVE AND THIRD—2500 ft.; steam-heated; elevator; all or part; cheap. 302 N. 3d st. (6)

SARAH, 2906 N.—Northeast corner St. Louis and Sarah; storeroom; good for shoe store or barber shop; heated; hot water. (1c)

STABLE—First-class, for horses, buggies or automobiles; reasonable. 5069 Minerva. (7)

WANTED FOR BUS. PURPOSES.

DESK ROOM Wtd.—To rent desk room, including desk if possible; also use of phone; state price; will be permanent. Ad. R 21, Post-Dispatch.

LOCATION Wtd.—For cigar store; downtown district. Ad. R 141, Post-Dispatch.

FOR COLORED PEOPLE.

BERNARD, 2804—Four nice rooms upstairs; no children.

GARRISON, 1715 N.—Five fine rooms; large yard; $17.50. Palmer-Johnson R. Co., 103 N. 8th st. (5c)

POPLAR, 1811—Three rooms, 2d floor, $10. Wm. A. Donaldson & Co., 1109 Chestnut. (7c)

SIXTEENTH, 1424-1426 N.—Two, three and four room flats, from $8 a month up; this property has recently been remodeled and is in first-class condition; has never been rented to colored before. Frank W. Rodgers, 820 Chestnut st. (8c)

FURNISHED HOUSES FOR RENT.

FINNEY, 4207—Modern furnished house; 9 rooms; bath, furnace, all conveniences; or can be used as two flats.

FURNISHED HOUSE—Handsomely furnished home; best residence section; will sell furniture. Ad. L 187, Post-Dispatch.

FURNISHED HOUSES WANTED

FURNISHED HOUSE Wtd.—Large furnished house or flat for the winter; must be in good neighborhood, clean and first-class condition. Call Forest 6357. (6)

For Sale—Wanted

MISCELLANEOUS WANTS.

CHIMNEY REPAIRING—Guaranteed to make them draw; postal. Muenninghaus. 2307 Sidney st. (5)

DRAWING INSTRUMENTS Wtd.—Two sets drawing instruments; state price. Ad. R 25, Post-Dispatch. (6)

SCRAP IRON Wtd.—Highest price paid. Louisiana Contracting Co., phone Lindell 956. 3840 Duncan av. (8)

SCRAP IRON AND METALS Wtd.—Country correspondence solicited. Greenpon & Son, 1548 N. Broadway. (80)

ABSOLUTELY best prices paid for old clothes; pay, suits and overcoats, $5, $10; feathers, 85c pound. Gilbert, 1419 Carr; Central 6912L, Main 4812. (8c)

CASH paid for jewelry stores and stocks. L. Blumenkranz & Co., s. e. cor. 17th and Market sts. (8c)

ABSOLUTELY best prices paid for gents' old clothing, shoes, feathers; postal or call at store. Yatkeman, 2309 Market st.; Central 674L, Bomont 1910. (8)

STORE AND OFFICE FIXTURES.

COUNTER—For sale; walnut top; 15 feet long. 2203 N. 9th.

SHELF—For sale, fine grocery shelf, cheap if taken at once; also nearly new self-measuring coal oil tank. 1867 S. 12th. (7)

BICYCLES.

RACECYCLE—For sale, new $40 Hudson racecycle; sell reasonable. 4938A St. Louis av. (c)

PATENTS AND PENSIONS.

PATENTS—Patents and new inventions developed and sold; salesmen wanted. Lucas & Co., 620 Chestnut st. (96)

MISCELLANEOUS FOR SALE

BRICKS—For sale, 100,000 bricks. Kingsley, 913 S. 12th st. Phone Bell 1506.

BUTCHERS' TOOLS—Meat blocks, scales, jackets, frocks, caps and aprons; best goods, lowest prices. Harry L. Hussman, 300 Morgan st. (60)

CASH REGISTER—For sale, National cash register, $225; for $125. 1729 Chouteau.

CASH REGISTER—For sale, National cash register, in first-class condition. Apply 2634 Olive st. (8c)

CHEESE CUTTERS—For sale, Anderson cheese cutters, in good condition; cheap. Apply Thos. Barrett, care Luytles' Market, 6th and Franklin. (7c)

COAL—Delivered; Standard, 11c; Sunlight, 12c. Johnson Coal Co.; Central 5612, Main 2616. (15c)

COON HOLLOW whisky, bottled in bond. Frank Borchers, 1117 Pine st. (8c)

CORRESPONDENCE COURSE—For sale, unused correspondence course in mechanical drafting, cheap. Ad. R 178, Post-Dis.

DESKS—For sale, 1 standing, 2 roll top, 2 flat top, 2 typewriter desks. Prosser's, 3221 Olive st. (8c)

DESKS—For sale, slightly used roll, flat and typewriter desk. Central 5209R, Olive 2365. 1521 Olive st. (8c)

DIAMOND PIN—Seven stones, handsome antique, for sale at low price. Ad. P 87, Post-Dispatch. (5)

DRINK SHERWOOD RYE, 10c. Frank Borchers, 1117 Pine st. (8)

OFFICE and store fixtures bought and sold. Max Merinbaum, 808-10 N. 7th st., Central 4796L. (8c)

OVERCOAT—For sale, a fine black melton overcoat, made by Yorkshire, as good as new; size 38; cost $35; will sell for $15. Clerk No. 15, Boehmer Shoe Co., 410-412 N. Broadway.

PAINTS, varnishes, glass; buy from the manufacturer; wholesale and retail. Mechanics' Paint Co., factory 707 S. 4th st.; branch 1911 Park av. (8)

PLANTS—For sale, 2 large cactus century plants, 2 fig trees and oleanders. 2141 Adams. (6)

POOL TABLE—Rented with privilege of buying on monthly payments. A. T. Moore, 922 Cass av.

SAFES—Overstocked with second-hand safes; buy now. John Baumann Safe Co., 413 Washington av. (60)

WATCHES—For sale, below cost, 21-jewel Elgin, Waltham, Hamilton and Illinois movement; in gold-filled cases, from $20 and up. A. S. Levi, 617 Franklin av. (8c)

WOOD—For sale, large quantity of firewood, one-horse load, $1. 410 Valentine.

DON'T forget "Dollar-Down Dailey." Watches and diamonds on credit. 604 Washington, 2d floor. (8c)

BARGAINS UNREDEEMED OVERCOATS

We have forfeited 500 overcoats; first callers will get the choice of the lot at prices that will please.
JAEGER LOAN AND JEWELRY CO., 2615-17 Olive st. (8c)

HOUSEHOLD GOODS FOR SALE.

BASEBURNER—For sale, Radiant Home baseburner, used 1 season; first-class condition. 2804 Chippewa. (7)

BASEBURNER—For sale, Garland baseburner, extension table, refrigerator, gas fixtures. 4164 Delmar bl. (96)

BEDS—For sale, 3 single iron beds, complete; $5 each. 5956 Horton pl.

BED—For sale, folding bed, center table, 2 heating stoves. Call Crystal Pharmacy, 2301 Franklin av.

BEDS—For sale, brass beds, iron beds, rugs, mahogany, oak dressers, chiffoniers, rockers, tables, elegant weathered dining furniture, leather parlor suit, weathered library furniture, desk, bric-a-brac, cabinet, fixtures, imported rugs, bookcase, curtains, refrigerator, etc.; declining housekeeping, sell furniture very reasonable; also elegant mahogany piano; call immediately, sacrifice. 4187 Washington bl. (5)

BEDS—For sale, brass beds, chiffoniers, dressers, tables, rockers, chairs, leather set, desk, bookcase, sideboard, extension table, dining chairs, rugs, davenport, upright piano, pictures and other goods; all equal to new; about half price; must be seen to be appreciated; will sell separately; residence, stable and lot also at a sacrifice. 3818 West Pine bl. (14c)

FURNITURE—For sale, dining room table, chairs, bed couch and brass and onyx stands; reasonable. 1356 Morton.

FURNITURE—For sale, cheap, iron bed, spring and mattress; nearly new; also laundry stove. 3217A Lafayette av. (5)

FURNITURE—For sale, furniture of 6 rooms, sell separate; big bargain; leaving city; call immediately. 3513 Cass av.

FURNITURE—For sale, 3 bedroom sets, mattress and feather pillows, $10 each. Inquire jewelry store. (7)

FURNITURE—For sale, bedroom set, kitchen cabinet and other furniture; must be sold at once. 6051 Horton pl. (80)

FURNITURE—For sale, furniture in rooming house, by the piece or in bulk; no dealers; must sell at once. 2732 Olive.

FURNITURE—For sale, 3 rooms, partly furnished; leaving city; cheap rent; $15. 4390 Page bl.

GAS RANGE—For sale; Quick Meal; $9. 3341 Lucas av. (6)

HEATER—For sale, one Radiant Home base heater, cheap. Call Saturday. 5871A Cote Brilliante.

HOUSEHOLD GOODS—For sale; all high-grade furnishings of residence; magnificent brass beds, mahogany dressers, chiffoniers, carpets, rugs, dining room and parlor suits, table linens, blankets, rockers, library table and elegant Vose piano. 3713 Delmar bl. (5)

PIANO—For sale, square piano, soft coal baseburner, feather beds and nice lamp. 2711 Park av. (6)

RANGE—For sale, gas range and gas heater. 1225 North Market.

RANGES—For sale, new ranges, $20, $25 and $32, delivered, with pipe and zinc. 2605 N. 14th st. (8c)

RANGE—For sale, new Charter Oak range, half price; Charter Oak soft-coal heater. 4634A Page bl.

RANGES AND HEATERS—For sale, all standard makes ranges and heaters, slightly used; easy payments. Prosser's 3221 Olive. (8c)

RANGE—For sale, Home Comfort 6-hole, slightly used, $75 range; absolutely good as new; $35 cash will buy it; white tile base, hot-water connections, pipe and all fittings; best bargain in the city for anyone contemplating buying a new range; don't answer unless you mean business and are willing to pay 50c for $1. Ad. R 16, Post-Dispatch. (7)

STOVE—For sale, large size Radiant Home baseburner; slightly used. 4124 Compton av.

STOVE—For sale, large size Buck's airtight stove, $10. 7410 Hoover av., Forest Park Heights. (5)

A FEW CHOICE pieces of furniture, some in solid mahogany, left over; must be sold this week; dining room in genuine mahogany, library table, bookcase, handsome leather and mahogany chairs and rockers, beautiful mahogany dresser, Cheval mirror, dressing table, some good rugs, bric-a-brac, etc.; Quick Meal gas range, refrigerator, chandeliers, elegant upright piano; must be sacrificed to close an estate. 3929 Westminster. (5c)

A GOOD LINE to select from in dressers, chiffoniers, tables, rockers, chairs, sideboards, extension tables, brass beds, mattresses, davenports, rugs, etc., at prices you will buy for cash only; we are out of the high-rent district, but all cars transfer to Grand and Laclede avs.; we will save you money on your purchases. Private sales department, 3615 Laclede av.
R. U. LEONORI AUCTION & STORAGE CO. (14c)

OUR LOCATION SAVES YOU MONEY.
We are headquarters for slightly used and new furniture of all kinds; we will give you 30, 60 and 90 days if desired; we need the room for storage, so call and see us if you want to save money. Rugs of all kinds, new and slightly used.
LANGAN WAREHOUSE, 2004 Morgan. (8c)

FURNISHED HOUSES AND FLATS

FURNISHED COTTAGE—For sale, 4-room cottage; improvements; will sell furniture must be sold at once. 4356 Lucky. (1c)

FURNISHED FLAT—For sale, 4 rooms; must sell at once; almost your own price; leaving city. 1808 Hickory.

FURNISHED FLAT—For sale, entire furnishings of a 4-room flat, including piano to one party; installment or 10 per cent discount for cash; everything first-class; reasonable price.

FURNISHED FLAT—For sale, 4 rooms, rent $18; new furniture; owner will sell for less than half price.
THE SMALL INVESTMENT CO., 902 Chestnut. (56)

TYPEWRITERS

TYPEWRITER—For sale, typewriter, in fine condition; cheap. Shattinger Piano and Music Co., 910 Olive st.

TYPEWRITERS—For rent, first-class, high-grade typewriters, $2.50 to $4 per month. The Smith Premier Typewriter Co., 821 Pine st. (84)

TYPEWRITERS—For sale; Smith-Visible, Oliver, Underwood, Remington typewriters, $25 to $15; others $15; rentals, two months, $5. St. Louis Typewriter Exchange, 810 Olive st. (8)

McLAUGHLIN Typewriter Exchange, now located at 1005 Pine; finest line of typewriters ever shown in St. Louis. (80c)

TYPEWRITER BARGAINS.

Just received from our factory, consignment of highest-class rebuilt typewriters ever offered in the West, at same prices asked for ordinary second-hand machines.
No. 1 Smith Premier, rebuilt and remodeled, with No. 2 carriage, $30.
No. 4 Densmore, all ball-bearing, $35.
No. 6 Remington, rebuilt and remodeled, like new, with 2-color ribbon, $55.
400 typewriters, all makes, all models, for sale and rent at biggest saving to purchaser.
THE TYPEWRITER EXCHANGE, 208 N. Ninth st. (8c)

HOUSEHOLD GOODS WANTED.

BASEBURNER Wtd.—To buy, hard-coal burner, good condition, for store; extra large. Ad. B. F. C., 915 Locust st. (6)

HOUSEHOLD GOODS Wtd.—Central 5532, Bomont 807. Prosser's, 3221 Olive. (8c)

HOUSEHOLD GOODS Wtd.—Badly; send postal, McClay, 1432 Franklin; Central 5478, Olive 3133. (8c)

ABSOLUTELY best prices paid for feather beds; will pay, each bed, $10, $30; or $1 pound. Central 6912L, Main 4812. Gilbert, 1419 Carr st. (8c)

ABSOLUTELY best prices for furniture, stoves, carpets, feathers. Bensinger, 2003 Franklin, Central 6585. (14)

ALWAYS see us before selling household goods; highest prices paid; send postal or phone. Bensinger Bros., 1700 Franklin; Central 6692, Olive 3107. (14)

POSITIVELY best prices paid for household goods; secure our bid. Dickson, 619 Commercial Bldg. or Lindell 2856. (8c)

HIGHEST cash price paid for household goods; entire contents of flats and residences bought. Stocker & Price Storage and Auction Co., 2009 Morgan. Bell Bomont 605, Central 6112. (8c)

WE PAY highest cash prices for furniture of all kinds; buy entire contents of residences or flats; phone us or postal, 3615 Laclede av.
R. U. LEONORI AUCTION & STORAGE CO. (8c)

SEWING MACHINES.

SEWING MACHINE—New drawing room cabinet Singer, lockstitch, slightly shopworn; $45. Call at 5003 Delmar. (7)

SEWING MACHINES—Special sale of new, secondhand and shopworn machines, for cash or monthly payments; all machines guaranteed. Call 5003 Delmar. Open Saturday night. (7)

GENUINE BARGAINS

IN DROPHEAD MACHINES.
NEW HOME, NEW YORK, WHITE, SINGER, WHEELER & WILSON. $28.50

Singer automatic, $25; Eldridge Automatic, $37.50 to $75; used dropheads of all makes, $14; 200 used machines, $3.50 to $10; machines rented, $1.50 to $3 per month; machines repaired, $1.
NEW HOME PARLORS, 1208-10 Franklin. Main 2778, Central 5500. (6c)

HORSES AND VEHICLES

WANTED.

DELIVERY OUTFIT Wtd.—To buy delivery outfit, 1905 Olive st. Call Saturday. (c)

HORSE Wtd.—Good horse for delivery. Medell-Cummings Grocery Co., 2518 N. Taylor. (6)

ICE WAGONS Wtd.—Medium weight two-horse retail ice wagons. Ad. R 158, P.-D.

FOR SALE.

BUGGIES—For sale, reliable storm buggies, peddling, grocer, baker, butcher, laundry, milk, carpenter, painter, whitener, plasterer, plumber, tinner, platform top wagons and truck spring stake wagons, $55 to $225. John Tobinka, 1340 N. 7th st. (15)

BUGGY—For sale, steel-tired storm buggy, $15; surrey, $25; runabout, $15; heavy spring wagon, $150; 3 laundry wagons; all bargains. Rutter Livery Co., 2811 Easton av.

HARNESS—For sale, set double harness, stiff wagon, 50-ft. bed; must sell; cheap. 2510 Leffingwell av.

HORSE—For sale; 1200 lbs.; $60. 807 S. 3d.

HORSE—For sale, young horse, 16½ hands high. Call 2523 S. Jefferson. (5)

HORSES—For sale, team of small horses; price $25. 5088 Easton.

HORSES—For sale, 12 work horses, mares, $20 up. Coal Co., 2634 Morgan.

HORSES—For sale, large team horses; pull four tons; sell half cost. 611 Gratiot.

HORSE—For sale, fine bay horse, 8 years old; sound; good worker. 3035 Thomas.

HORSES—For sale, 10 horses and mares, ponies, cheap; $20 up; harness, wagons. 3834 North Market. (89)

HORSES—For sale, 3 large horses, pony, mule, harness and wagons, cheap. 3959 Page bl.

HORSES—For sale, team and dirt wagon, $125; team and macadam wagon, $125; 2 spring wagons, $15 each. 400 S. 3d. (6)

HORSE—For sale; 7-year-old bay horse, sound and gentle; suitable for delivery. 4646 Morgan. (5c)

HORSE—For sale, storm buggy or delivery horse; reliable and gentle; for lady. 2710 Washington.

HORSES—For sale, bargain, 10 horses, mares, mules, $30 up; harness, wagons. National Ice Co., 1821 O'Fallon st.

HORSES—For sale, 6 horses, mares in foal, combination mare, $65; team, $60. 1604 Franklin.

HORSE—For sale, sorrel horse, 5 years, and light spring wagon; bargain. Will Johnson, 1118 Morgan.

HORSES—$250 buys large team horses, coal wagon, harness, with hauling. Apply 2634 Morgan.

HORSE—For sale, horse, storm buggy and harness, $75; horse, top wagon and harness $65. 2735 S. Broadway.

HORSE—For sale, driving horse, runabout and harness, $100; team large gray horses, $125. 2508 Cass.

HORSES—For sale, 12 reliable mares and horses, large team mares in foal. 1715 Morgan.

HORSES—For sale; Columbia Transfer Co. has 25 mares, horses and mules, $20 to $120; several good teams; guarantee given. 808 S. 7th st.

HORSE—For sale, dark bay 6-year-old mare, city broke, lovely driver; with or without runabout and harness. Call at 5016 Ridge. (7c)

HORSES—For sale, team 1400-pound work horses, two macadam wagons, small mule; pony; single and double harness. 3959 Page bl.

HORSES—For sale, 20 reliable horses and mares, various prices; 2 teams, wagons and harness; guarantee given. Western Transfer Co., 906 N. Jefferson.

HORSE—For sale, gentle bay family horse, also 52-inch chestnut combination children's pony; will sacrifice; phone Sidney 674; stable; Cherokee and Texas. (7)

HORSE—For sale, good, small, fat, sound work horse, $25; horse and wagon, spring wagon, grocery wagon; very cheap; single harness, light and heavy. 4010 West Belle.

HORSES—For sale, 20 reliable horses, mares, various sizes, $15 up; two good teams; guarantee given. Purity Ice Cream Co., 2209 Pine st.

HORSES—For sale, 12 horses and mules, grocery wagon, horse and harness, 3 peddling wagons, new; 2 cows and calves; room for 50 boarding horses. Old Lafayette Brewery stable, 18th and Cass av. Cox & Toombs.

HORSES—For sale, a pair of city-broke horses, splendid drivers, sound and reliable, one horse is a combination, all gaits under saddle, a fine lady's horse; reason for selling, I leave the city for winter. Peter Oakes, 1818 S. Compton av. (1)

HORSES—For sale, one team draft horses, one brown, 17 hands high, 1 bay, 16½ hands, with good farm wagon and harness, for $300 cash. Write C. W. Petrie, 5745 Von Versen av., or telephone Forest 4464. (96)

MARES—For sale, 2 mares, suitable for country; cheap. 1322 Cass av.

MARES—For sale, 4 farm mares, 2 delivery, 1 driving mare; city broke. 2634 Morgan.

MARES—For sale, team large work mares, large work mules, 4 stout delivery horses. 2725 Clark.

MARES—For sale, 10 mares, several horses, storm buggy, harness. Call rear 2137 Franklin.

MARE—For sale, good work mare, $45; have no use for her now. 2821 Easton.

MULES—For sale, 300 mules, mares, horses, all stock guaranteed as represented. Maher Sale Stable, 1525 N. Broadway. (56x)

PONY—For sale, cheap. Inquire at 3017 Henrietta. (5)

PONY—For sale, cheap, Shetland pony, harness and cart. J. H. McNamara, 138 Monroe st., Chicago. (6c)

RUNABOUT—For sale, rubber-tired runabout, cheap. 3546 Henrietta st.

WAGON—For sale, ice and coal wagon. 3861 Russell av.

WAGON—For sale, top delivery wagon, Enterprise meatcutter, 1 trap; bargain. 3200 Lawton. (5)

AAI HORSES, craft and general purpose; harness and wagons; all kinds always on hand, which can be seen and tried to your satisfaction; cash or time. E. L. House & Co., 4472 Clayton av. (8)

DEEDS & MANLEY,
DELIVERY WAGONS,
STORM BUGGIES,
RUNABOUT SURREYS.
We have a large line of vehicles of every description for business and pleasure. Visit our repository at 121-127 S. Seventh st., at Elm. (8c)

AUTOMOBILES

AUTOMOBILE—For sale, A1 auto car; bargain. See 609 Chestnut or 3964 Washington. George E. Bradley.

AUTOMOBILE—For sale, White steamer automobile; bought new in September, 1906, and in strictly first-class condition; will sell at low price. Ad. R 164, Post-Dis. (7)

RUNABOUT—For sale, Gale runabout, with top, cheap. J. Wolf, 1005 Lafayette.

"STEVENS-DURYEA"—For sale, a second-hand, 4-cylinder touring car, with canopy top; will carry five people comfortably; headlights, etc.; fully equipped for touring service; in FIRST-CLASS CONDITION. For sale at a GREAT BARGAIN, if sold now. Is a quiet, comfortable, easy-running car, a real luxury; all that can be desired; will demonstrate. Halsey Automobile Co., 3914 Olive st. (8c)

The Post-Dispatch is the only evening newspaper in St. Louis that receives or publishes news gathered by the Associated Press.

BOOKS AND PERIODICALS.

BOOKS—Especially law and medical, bought or exchanged. Linahan's, 521 Market. (8c)

BOOKS of all kinds bought and sold; call or send address to Mills' Book Store, 507 Chestnut st.

POULTRY AND BIRDS

CHICKENS—For sale, white Rocks, also pullets, chicks, incubators, brooders. Call Sunday, 4013 N. Broadway. (96)

PIGEONS—For sale, small stock pedigreed racing homers; cost $5 pair; sell $1.25. 5235 Ridge.

DOES your bird sing? Dutch song restorer guaranteed to restore song; price 15 cents. Bartel's New York Bird Store, 523 Franklin. (8c)

ANIMALS

BULLDOG—For sale, fine English bulldog; best watchdog in city; bargain. 2731 Stoddard st.

DOG—For sale, thoroughbred black and tan pet dog. Call 4863 Greer.

DOG Wtd.—Watch dog, at once, today; call or write, 5831 Minerva.

DOG Wtd.—To buy a pointer dog, broken for hunting this fall. Brock Storts, 111 Clark av.

CLOTHING.

CLOTHING—Tailor-made gents' second-hand overcoats, suits, pants, good as new, at your own price. Call at once. Yatkeman, 2309 Market st. (8c)

SUITS—For sale, ladies' suits, size 34; also few odd skirts. 3414 Pine st.

BUILDING MATERIAL, ETC

LUMBER—Well manufactured lumber for sale direct to consumer. F. O. Box [illegible], Houston, Tex. (8c)

Business Chances

BUSINESS CHANCES.

BUSINESS CHANCE—Wanted, manager for East St. Louis office; $200 required; wages $75. 206 Olive st.

BUSINESS CHANCE—For sale, cheap, complete moving picture theater, doing good business; owner must leave city. Ad. P 104, Post-Dispatch.

BUSINESS CHANCE—Saloon in one of the largest buildings in St. Louis; first-class prospect; half interest or whole; need capital; 10-years lease. Ad. A 36, Post-Dispatch. (80c)

BUSINESS CHANCE—For sale, moving picture show in large country town; no other shows; license paid for six months; rent paid till November; cost $700; almost given away before Nov. 1. Ad. P 11, P.-D. (7)

BUSINESS CHANCE—For sale; will sacrifice 2 valuable patented inventions for quick cash sale; can show models to parties meaning business; in need of money; well worth investigating. For particulars, write or call room 681 Century Bldg. (5)

BAKERS—We sell movable bake ovens; guaranteed satisfactory; for cash or on time payments. Middleby Over Mfg. Co., 216 Walnut st., St. Louis, Mo. (8)

FRENZIED finance realized; from recent patents to be seen at 123 Spruce st., St. Louis. (2)

T. DUNN LOAN AND MERCANTILE CO.

Brokers and dealers in
GOLD AND SILVER WATCHES
Money to Loan on All Articles of Value. Unredeemed Pledges for sale, cheap.
912-14 Franklin av., St. Louis, Mo. (84)

BUSINESS WANTED.

BUSINESS Wtd.—To buy small dry goods store; location west of 4200, near Easton. W. J. Relly, 2504 Coleman.

TO plant trees now is the best time; send postal and I will see you about planting and trimming them. Ad. K. De Groot, 1343 Hodiamont av., St. Louis. (7)

ROUTE Wtd.—To buy route for morning paper. Central 9395R.

SMOKY CHIMNEYS CURED

Guarantee to make them draw; furnaces cleaned; white washing by machine.
ENTERPRISE COMPRESSED AIR AND WHITENING CO., 1118 Chestnut st. Central 4438, Main 3580. (80)

BUSINESS FOR SALE.

ASPHALTUM, granitoid, cement works; 100 per cent to be made on money invested; investigate this proposition. LARGE INVESTMENT CO., 802 Chestnut. (57x)

BAKERY—For sale, paying bakery confectionery and lunchroom; good business; also horse and wagon. 3763 S. Broadway.

BAKERY—Confectionery, grocery. South; price $350, worth double; investigate. LARGE INVESTMENT CO., 802 Chestnut. (5)

BOARDING HOUSE AND RESTAURANT—Feeds 100 railroad men daily; 25c meals; restaurant and 8 rooms for $550; rent $25; established years. THE SMALL INVESTMENT CO., 902 Chestnut. (75)

BUSINESS—For sale, millinery and ladies' furnishings; no agents. 4122 N. Broadway. (7)

BUSINESS—For sale, express and repair shop, horse and wagon; have other business. 3802 Page bl. (96)

BUTCHER SHOP—Income $40 daily; take cash till satisfied. LARGE INVESTMENT CO., 802 Chestnut st. (80)

CABINET SHOP—For sale; with tools, horse, wagon; plenty work; will sell half interest. 922 Cass av.

CIGAR STAND—For sale, fine cigar stand in office building; rare opportunity; $15 rent; price $350. Ad. P 147, P.-D. (5)

CONFECTIONERY—$125 buys cigar, confectionery and laundry agency, 2 living rooms furnished. 217 N. 13th.

CONFECTIONERY—For sale, candy store, East St. Louis; clearing $10 daily. LARGE INVESTMENT CO., 802 Chestnut. (80)

CONFECTIONERY—For sale, confectionery and cigars; fine, clean place; bargain; $125 cash, balance terms. 1809 Olive st.

DRUG STORE—For sale, drug stock and fixtures; fine location; reasonable. Ad. L 191, Post-Dispatch. (7)

DRUG STORE—For sale; central location; must have at least $3000 cash. Ad. L 34, Post-Dispatch. (7)

DRUG STORE—For sale; good stock and trade; for cash; owner has other business. Ad. P 163, Post-Dispatch. (5)

DRUG STORE—For sale, old established drug store; good location; must sell on account of health. 2767 Park.

GROCERY—For sale, grocery and [illegible] good corner; price $2000. Ad. K 179, Post-Dispatch.

GROCERY—For sale, cash grocery; cheap; must sell this week; good reason. 2125 7th st.

GROCERY—For sale, grocery, meat market, West; clearing $200 monthly; watch the trade. LARGE INVESTMENT CO., 802 Chestnut st.

GROCERY—Owing to disagreement of partners, the Greenwood grocery and meat market, Greenwood, Mo., has decided to dispose of their business, which is first-class in every way; a splendid opportunity for the right man; everything established and first-class. Horace E. Wright, manager.

HOTEL—For sale, an old-established 18-room hotel, on one of the busiest corners in St. Louis; no cooking and suitable for man and wife, who can clear over $100 per month with easy work; $650 will handle. MISSOURI REALTY CO., 821 Chestnut st. (6)

LIVERY STABLE—Southern Missouri, clearing $3500 yearly; best snap ever offered. LARGE INVESTMENT CO., 802 Chestnut. (5)

LUNCHROOM and lunch stand for sale; cheap; call and investigate. 2312 Olive.

LUNCHROOM—Downtown; horseshoe counter; fine income; investigate; meals a-la-carte. LARGE INVESTMENT CO., 802 Chestnut st.

MOVING PICTURE SHOW—For sale; best location in city; reason, partners can't agree; call between 12 and 2. 129 N. [illegible]

PHOTOGRAPH GALLERY—West; income $300 monthly; finest in city. LARGE INVESTMENT CO., 802 Chestnut.

RESTAURANT—S. Broadway, clearing $150 monthly; investigate; price $300. LARGE INVESTMENT CO., 802 Chestnut st.

RESTAURANT—For sale, restaurant, Coples Block, 500 S. 7th st.; cheap rent; living rooms; investigate.

RESTAURANT—For sale, paying restaurant with furniture; cheap; or lady partner wanted; $15 capital required. 103 Ewing [illegible]

RESTAURANT—For sale, restaurant, or exchange for good rooming house; cheap if sold at once. 509 O'Fallon.

RESTAURANT—For sale, small restaurant with two living rooms; cheap rent. [illegible] Easton av.

RESTAURANT—For sale; also living rooms; doing good business; cheap; sickness cause of selling; investigate. 1521 S. Broadway.

RESTAURANT—For sale, good-paying business; established; or half interest to registered druggist or doctor. Ad. L 119, P.-D.

RESTAURANT—For sale; doing good business; sickness cause of sale. 1603 Franklin av.

RESTAURANT—Clearing $10 daily, business district; handle receipts until satisfied; owner sacrifice, account sickness. THE SMALL INVESTMENT CO., 902 Chestnut.

ROOMING HOUSE—For sale, 9-room rooming house; good location; close to 3 car lines. Central 8301R.

BUSINESS FOR SALE.

ROOMING HOUSE—Olive, near Grand; $75 cash, balance monthly. YOUNG'S INVESTMENT CO., 1133 Chestnut st. (5)

ROOMING HOUSE—12 rooms; must sell this week; $250 cash, balance terms. 3422 Morgan st.

ROOMING HOUSE—For sale; full of roomers; cheap account sickness. 1511 Washington; all week. (7)

ROOMING HOUSE—For sale; 10 rooms; Pine st., biggest bargain in this town; come, let us show you. YOUNG'S INVESTMENT CO., 1133 Chestnut st. (5)

SALOON—For sale; sample room; reasonable on account of illness. 411 Morgan.

SALOON—East St. Louis; independent lease; ballroom in connection; bargain. Ad. P 2, Post-Dispatch. (6)

STORE—For sale, general store, established 2 years; ill-health compels me to sell; $500, worth $800; rent $15. Call 6422 Etzel.

YOU select the rooming or boarding house that you want, then see us; we will secure it for you on easy monthly payments. YOUNG'S INVESTMENT CO., 1133 Chestnut st. (14)

Business Cards

BUSINESS ANNOUNCEMENTS.

AAA!—Cheapest place in town for printing. McGill & Co., 121 N. 11th st. (14)

LACE CURTAIN CLEANING

MRS. MARY MURPHY—Lace curtains cleaned, 25c pair; wagon calls. Write or phone Delmar 1791; Lindell 4549L. 4325 St. Louis av. (8)

PHOTOGRAPH STUDIOS.

WHEN STUDIO, 1631 Franklin, free, a 16x20 enlarged photo of yourself with each dozen photos; open Sundays; both phones. (8c)

STEAM CARPET CLEANING.

ACME STEAM CARPET CLEANING, 1442 N. Grand; carpets called for and delivered everywhere. Lindell 1660; Delmar 1728. (8c)

A CLEAN carpet our guarantee; also upholstering. Globe Steam Carpet Cleaning and Renovating Co., 2625 Olive st. Central 4904, Bomont 852. (8)

ABSORENE CLEANING CO., incorporated; 9x12 rug cleaned, 48c; oldest wall paper and fresco cleaners in town. Central 841; Tyler 1570. Works, 20th and North Market sts. (8c)

AMERICAN Steam Carpet Cleaning Co., formerly at 19th and Pine; now at our new location, 2821 Easton; phone Bomont 946; Central 4967. (8c)

CHICAGO Steam Carpet Cleaning Co.—Carpets renovated to look like new; also upholstering. Tel. Lindell 2930; Kinloch Delmar 2451. 3829 Finney. (8)

EMPIRE Steam Cleaning Co.—Carpets taken up, cleaned and made over and laid; lowest price. 2125 Lucas av., Beaumont 220. Central 4305 (8)

STORAGE AND MOVING.

AMERICAN STORAGE AND MOVING CO., 2316 Olive st.; moving, packing, shipping, storage; separate rooms; both phones. W. M. Langsdale, president. (8)

BONDED WAREHOUSE—Henry C. Wiene Furniture and Storage Co., 1512-14-16 Franklin av.; money advanced when desired. Kinloch C430. (8)

BONDED WAREHOUSE—Stoecker & Price Storage and Moving Co., 2007-11 Morgan st.; furniture stored, moved, packed and shipped; large padded vans for hire; furniture taken in exchange for moving; money advanced. Phone Beaumont 686; Central 6112. (8)

PIANO moving, tuning, repairing and cleaning by experts; work guaranteed. Jesse French Piano Co. (8)

SOUTH SIDE STORAGE AND MOVING CO., 1901-1903 Sidney st.; telephone Sidney 235; Kinloch Victor 607. (8)

ABSOLUTELY FIREPROOF WAREHOUSES—New and indestructible, for safekeeping furniture, pianos, valuables, trunks, boxes, etc.; clean rooms, strictly first-class moving, packing, shipping; ship goods our care; money advanced; get our rates. R. U. LEONORI AUCTION & STORAGE CO., Grand and Laclede; both phones. 8c)

FREIGHT FORWARDING.

REDUCED RATES for shipping household goods to Colorado and Pacific coast points. JUDSON FREIGHT FORWARDING CO., 1003 Carleton Bldg. Telephone Central 6039. Main 1245. (15c)

WALL PAPER CLEANING.

PAINTING, papering; lowest prices; wall paper, 15c on the wall and up; call or phone Forest 7543. Lawrence, 5632 Easton. (6)

ROOMS papered and cleaned at lowest prices; both phones. J. D. Horne, 2807 Wash. (6)

SPECIAL NOTICES.

HARRIS, custom-made $4 shoes. 407 N. 6th st.; never hurt your feet. (16)

Professional

DETECTIVE — Expert desires confidential work anywhere; absolute secrecy. Ad. P. O. Box 770, St. Louis. (8c)

DETECTIVES—Private, offices 2902A Olive; reliable operatives both sexes. Phones Bomont 2805, Central 9802R. (6)

DETECTIVE—Does investigating, locating, shadowing; years of experience. No. 4203 McRee avenue; Bell phone Grand 1682. (8c)

MRS. MARGUERITE MURPHY, expert nurse in confinement; outside cases. 4511 Cottage av. (7)

DANCING

ACADEMY of Prof. Frankel, 1441 Chouteau; join beginners' class Friday evening, Oct. 25; terms, $3; best and reliable school; attend dancing parties Wednesday evenings, Sunday afternoon and evenings. (5)

ATTEND receptions Thursday, Saturday and Sunday evenings. Central Dancing Academy, 3306 Easton av., Prof. Roth. (4)

ATTEND select receptions at Coleman Dancing Academy, corner Coleman and North Market sts., every Thursday and Sunday evening; lessons every Tuesday evening. Jennings & Sten. (6)

DANCING every Sunday night at Victoria Hall, garnd opening Sunday, Oct. 27; good floor; Shobers' famous orchestra; checking free. 3000 Easton.

"DANCING BY MAIL," to introduce myself teaching waltz and two-step charts, for a short time, only, I will mail both charts for $1; a child of 6 can master them; circulars and references mailed free. Parke, P. O. box 1087, St. Louis, Mo. (7)

ROSES given ladies attending reception Sterling Hall Dancing Academy, next Sunday evening; lessons Tuesday. 4110 Chouteau. (7)

R. JACOB MAHLER'S new academy, 4911 Washington bl., opens Oct. 17. Residence, 5244A McPherson. Forest 695. (8c)

DANCING—Any lady or gentleman, holding a shoemaker's union card will be admitted to our Thursday night receptions free at Uhrig's Cave Hall. Ahern & Albers. (8c)

PROF. ROTH guarantees waltz, two-step, waltz lanciers and grand square for $3; no cloak room charges; private lessons afternoon, 3; three instructors. Central Dancing Academy, 3300 Easton av. (4)

PROF. AND MRS. BEHENSKY, 1302 Olive; only school guarantees waltz and two-step in one term; quickest method; private lessons any hour; stage dancing; receptions Sunday evening; good orchestra; cloaking free. (8)

ECLIPSE DANCING ACADEMY, Uhrig's Cave Hall, Washington and Jefferson avs., select parties every Wednesday, Thursday and Saturday evenings, Sunday afternoon and evening; lessons Tuesday and Friday evenings; best floor; newest music. Ahern & Albers. (8c)

WESTMINSTER HALL, 3806 Olive; Prof. Clark's select parties every Thursday; classes open to beginners every Monday and Saturday evening; individual instructions. Kin. Del 2915L; Bell Lindell 500. (8c)

MEDICAL.

ANY CASE treated; no money wanted until cured. Dr. Crowley, 1543 N. 8th st. (8)

IF YOU want special treatment for blood, skin and other troubles, call on Dr. Jos. W. Allen, 1214 Franklin av. (8)

ATTORNEYS AT LAW.

ALL legal matters faithfully attended to; advice given free. 1023 Chestnut st. (8)

ABSOLUTELY reliable attorneys; collections, damage suits, etc.; notary in office. 810 Olive st., room 605. (7)

CENTRAL LAW BUREAU, 813½ Chestnut, 2d floor; damage and divorce suits our specialty; prompt attention to all legal matters; advice free. (8)

INSTRUCTION

NIGHT SCHOOL, 4 months $15, at the Columbia Commercial College, 410 N. 9th; Main 3817; call or write for catalogue. (8c)

SCHOOLS AND COLLEGES

JONES & HENDERSON BUSINESS COLLEGE, Grand av. and Windsor pl., opposite Central High School; catalogue free; both phones; day and night year round. (8c)

EARN $5 A DAY.

$10 down and $3 a week pays for a course in plumbing at the Master Plumbers' Trade School, 3408 Lindell av. (8c)

OPTICIANS

EYES tested free by graduate optician; spectacles and noseglasses for half downtown prices. Peeler Optical Co., 2902 Washington av. (6)

THEATRICAL.

THEATRICAL—Wanted, amateurs and professional acts tonight; cash prizes paid. Globe Theater, Franklin, near 8th.

THEATRICAL—Moving picture show for sale; a mint for man with machine; all fitted; 100 new chairs; almost given away if taken quick. Ad. P 12, Post-Dispatch. (7)

THEATRICAL — Wanted, good vaudeville acts and performers, one night or week, at all times; place you any time. Ad. mail only. Jno. E. Foy, 4746A Hammett pl. (6)

THEATRICAL—Wanted, vaudeville piano player; must be arranger and sight reader; permanent position; St. Louis; work nights only. Ad. Jno. E. Foye, Jefferson Rink, Uhrig's Cave. (7)

NICKELODEON—For sale, Miller Bros. Nickelodeon (moving picture show) and penny arcade 1528 and 1530 Market st.; this house cleared $10,000 in one year; reason for selling, going South with tent show; long lease and cheap rent.

EMPIRE THEATER, 6200 Easton; amateurs tonight; rehearsal at 7:30 p. m. Apply to Manager Gallagher. (c)

MASQUERADE, theatrical costumes, wigs; country orders solicited. Robert Shmidt, 206 S. 4th; Olive 682. (8c)

OPEN for smokers and entertainments, Harry Montgomery, balancer and heavy lifter. Ad. 2802 Arsenal st.

PIANO PLAYER Wtd.—Ask for Banks, 2733 Manchester.

VIOLIN PLAYER Wtd.—To sing illustrated songs. A. Von Toska, 1310 Chouteau av.

DRESSMAKING AND MILLINERY

DRESSMAKERS WANTED.

Experienced waist helpers; also skirt helpers; for fine fancy dressmaking. 3015 Washington.

Personal

PERSONAL—Psyche: Haven't forgotten. General Delivery, Postoffice.

PERSONAL—Absolute divorces promptly obtained; reliable attorney, confidential; notary public. 810 Olive, room 605. (3)

CALL at the Rosenbach Co., 655 Century Bldg., 6th floor; they will give you a pair of ladies' $4 or $5 shoes, fitted correctly, any style, for $2, if you mention this personal.

PERSONAL SUNDRIES

MRS. MARY MURPHY removed business from 2018 Olive st. to 4325 St. Louis. (8)

MRS. WARRANCE.

Licensed midwife, 2901 Franklin av.; private sanitarium for boarding, lodging, nursing and care of confinement cases only. (5)

CLAIRVOYANTS

MRS. CUNNINGHAM, clairvoyant and card reader; full readings, 25c; has charms. 4637 Kennerly av. (5)

OMENA-OLGA, GYPSY PALMISTS, Clairvoyants, card readers, astrologers; tell you what you want to know; test readings this week, 10c. 1229 Market st. (6)

MATRIMONIAL

MATRIMONY—Wanted, to meet a dark-haired lady, 25 years or under, religiously inclined, desirous of an education; object matrimony. Ad. R 34, Post-Dispatch.

Musical

MUSICAL—Experienced gentleman, twice graduated, teaches in homes. Ad. L 13, Post-Dispatch. (7)

PIANO—An elegant upright piano; must be sold this week. Call 3929 Westminster. (5c)

PIANO—$165 buys fine upright piano, with stool and scarf. SCHUBERT & MOXTER, 2607 Franklin av. (6c)

PIANO—For sale, Gabler upright piano, cheap. 4540A Manchester av.

PIANO—For sale, good upright; reasonable. Call after 4 p. m. 1520 Mississippi. (6)

PIANO—For sale; ANY REASONABLE cash offer accepted for my upright piano; new this year; cost $450. 3818 West Pine. (14c)

PIANO—$65 buys fine piano; full size; cost $365; stool, cover and delivery. 1414 N. 16th st. (5c)

PIANO—Lady leaving city must sell her fine upright piano; few months old; furniture also for sale. 2217 S. Jefferson av. (8c)

PIANO—For sale, elegant mahogany piano, high-grade instrument, greatest bargain in city; immediately. 4187 Washington. (5)

PIANOS—To pay storage charges, 4 upright pianos at most any price. Langan Warehouse, 2004 Morgan st. (8c)

PIANOS—For sale, slightly-used upright pianos, $85, $100, $125, $140, $160. S. C. CAMPBELL & BROS., 906-8 N. Grand. (5c)

PIANO—For sale, Schaeffer piano, beautiful mahogany case, cost $375; leaving the city; will sell for $165. See this at once, 3514 Bell av. (5c)

PIANO—For sale, slightly used Vose upright piano, mahogany case, $175; easy terms; open every night. ADAMS PIANO PARLOR, 3631 Olive (5c)

PIANO—For sale, Chickering Baby Grand mahogany piano, cost $750, has had a few months' careful use; will sell for $550. S. C. CAMPBELL & BROS., 906-8 N. Grand. (5c)

PIANO—For sale, almost new Kimball upright piano, largest size, beautifully carved case, $190; also slightly used Kimball upright, $160; easy terms. Open every night. ADAMS PIANO PARLOR, 3631 Olive (5c)

PIANO—For sale, Chickering upright, large size, full tone, $160; Mathushek upright, in fine condition, $100. Open every night. ADAMS PIANO PARLORS, Fourth door west of Grand. 3631 Olive. (6c)

PUPILS Wtd.—Music teacher would like more pupils. 4134 Westminster pl. Phone Lindell 5071.

SOHMER Cecilian player piano, new, $550; Jacob Doll player piano, new, $450; time payments. Open every night. ADAMS PIANO PARLORS, Fourth door west of Grand. 3631 Olive. (5c)

TALKING MACHINES—For sale, disc talking machine; bargain; oak cabinet, 12x12, large flower horn, 22 inches wide, and six 10-inch disc records, for $13.60. Silverstone Talking Machine Co., 1010 Olive st. (60c)

ALL piano tuning, $1.50; first-class tuner and repairer; 25 years' experience. H. Kautz, 1657 S. Jefferson av.; Bell Grand 896; Kin. Victor 2329x. (14c)

CHICKERING upright piano, cost $475; as good as new; will sell for $175. S. C. CAMPBELL & BROS., 906-8 N. Grand. (5c)

VIOLINS

Overstocked; finest and largest selection of fine violins in the West; call and be convinced; prices the lowest. JOS. F. HUNLETH MUSIC CO., 9 S. Broadway, near Market st. (93)

Clearing Sale Big Piano Bargains

F. G. SMITH PIANO CO., 1012 OLIVE ST., A. E. WHITAKER MANAGER.

We are overcrowded and must either make room or rent another warehouse; to reduce stock we are cutting prices on almost every piano in the store; now is your time to get a fine bargain:

Six new pianos; regular price $250; this week	$178
Three new pianos; regular price $275; this week	192
Five new pianos; regular price $300; this week	218
Two new pianos; regular price $350; this week	242
Two new pianos; regular price $400, this week	320
Two new pianos; regular price $450, this week	550
$1100 Bradbury Grand, this week	550

Beautiful designs, all the latest improvements.

USED PIANOS.

$250 small upright	$ 50
$275 small upright, fine tone	75
$325 medium-size upright; splendid tone	135
$400 BRADBURY, medium-size upright, in fine condition	145
$400 mahogany upright; used three months	165
$750 (catalogue price) beautiful BRADBURY upright; finest action and tone; sold six months ago, party moved out of town	295
$850 (catalogue price) finest BRADBURY concert upright; used a short time for concerts; has had no other use, this week we offer it at	315

(5c)

BARGAINS in unused instruments; squares, $10 up; uprights, $75 up; organs, $8 up; piano players, $75 up; payments, $2 monthly up. KIESELHORST PIANO CO., Established 1879. 1007 Olive st. (14c)

PIANO moving, tuning, repairing and cleaning by experts; work guaranteed. Jesse French Piano Co. (8)

SCHUBERT & MOXTER, 2607 Franklin av.; first-class piano tuning and repairing; both phones. (8)

SQUARE pianos and organs, $15, $20, $30, $40 and $50; best bargains in the city. S. C. CAMPBELL & BROS., 906-8 N. Grand. (5c)

$175 BUYS fine mahogany upright, worth $300. KLEEKAMP BROS. PIANO CO., 2307 Park av. (6c)

Financial

LOANS ON PERSONAL PROPERTY

MONEY advanced to salaried people without security; no delay or publicity. Room 32 De Menil Bldg. (14)

LOANS on salaries, life insurance and other security. Room 2, 3d floor, Equitable Bldg. (8c)

MONEY LOANED salaried people without security. St. Louis Finance Co., 309 Benoist Bldg., 9th and Pine. (8c)

SALARIED PEOPLE furnished money without security; confidential. Central Finance Co., 921 Missouri Trust Bldg. (8)

MONEY advanced to salaried people without security; easy payments. Union Credit Co., 410 Holland Bldg., 211 N. 7th st. (8)

MONEY TO LOAN—On furniture, without removal; low rates; prompt attention; strict confidence; private party. Stafford Grice, 3840 Finney av., picture store. (80)

EAST ST. LOUIS LOAN CO.

Loans on furniture in East St. Louis and Granite City. 225 Collinsville av., room 225; both phones. (14c)

LOANS ON FURNITURE.

$1.50 weekly pays a $75 loan.
$1.20 weekly pays a $60 loan.
$1.00 weekly pays a $50 loan.

Payments may be made weekly, semi-monthly or monthly. All business private and above board. See us. CHEMICAL FINANCE CO., 501 Chemical Bldg., 8th and Olive. (14)

WHEN YOU WANT MONEY

See us; rates lowest in the city; quick service and terms to suit; call, write or phone Central 3590, Main 5208. NEW YORK FINANCE CO., 208 ODD FELLOWS' BLDG., 816 Olive. (56)

WE LOAN MONEY

Open an account with us; no unreasonable charges; terms to suit. Call, write or phone. Main 5250 or Central 5994. NATIONAL LOAN CO., 209 MERMOD-JACCARD BLDG., 407 N. BROADWAY, COR. LOCUST. (56)

DO YOU NEED MONEY?

If so, we will loan you what you want on your FURNITURE OR PIANO without removal. You can pay back small monthly payments. NO PUBLICITY. If you cannot call, write or phone Central 2255 or Main 2833 and our confidential agent will call. FIDELITY R. E. AND BROKERAGE CO., 415 Locust st., room 304. (14c)

DRAKE'S EASY MONEY

Advanced salaried people without security; my rates the lowest, best and most private in the city. Call at 322-3-4 Chemical Bldg. (8)

MONEY TO SALARIED PEOPLE

Without security; easy payments; lowest rates. CENTURY FINANCE CO., 916 Century Bldg., Central 1524. (8c)

SIGN PAPERS AT HOME When You Want a Loan

ON YOUR FURNITURE OR PIANO Without delary or removal, payable to suit your convenience. Call, write or phone. JAMES E. BAKER JR., Notary Public. Phone Main 3057 or Central 5225; rooms 205-6-7 Benoist Bldg., n. e. cor. 9th and Pine. (8)

MONEY

$10 to $200 loaned on furniture and pianos without removal at the very lowest rates and the following easy payments:

$1.00 weekly pays $50 loan.
50c weekly pays $25 loan.
40c weekly pays $15 loan.

You can pay monthly if you wish. Your payments will be extended in case of sickness or out of employment. You can get the money quickly and without publicity. AMERICAN BROKERAGE CO., 810 Olive st. Kinloch Central 4457, Room 201, (Second Floor.) (8)

MONEY WANTED.

DEEDS OF TRUST—For sale, first deed of trust on improved real estate; $400, $450, $500, $600, $1000, $1800, $2000, $2500, $3000 and $4500; interest at 5 and 6 per cent; first-class security; papers ready for delivery. John B. Muth, 4111 Manchester av., Muth Bldg. (8c)

FOR SALE--DEEDS OF TRUST

Real Estate Can Not Run Away

Real Estate Can Not Close Its Doors

I have for sale a number of deeds of trust drawing 6 per cent; gilt-edge loans; amounts of $2750, $3000, $5000 and $5500; running almost 3 years. Title and insurance papers accompany the loans ready for immediate delivery. I will personally guarantee them.

CHAS. D. GIBSON
717½ CHESTNUT ST.

6% Real Estate Loans

FOR SALE.
DOUBLE SECURITY.

$ 600
$ 800
$1000
$1200
$1800
$2000
$2400
$3000
$3600
$4000
$5000
$6000

No expense to buyer; papers ready.

Holbrook-Blackwelder Real Estate Trust Co.,
812 OLIVE ST.

STOCKS AND BONDS.

STOCK—Will sell 400 shares Copper Crown stock at $7. E. A. Boehm, 1609 Franklin av. (2)

LOANS ON REAL ESTATE.

MONEY TO LOAN

I have money to loan in sums of $500 to $10,000 at lowest rates of interest on St. Louis city and St. Louis County real estate. Liberal terms. CHAS. F. VOGEL, 624 Chestnut st. (8c)

BUILDING LOANS

And all kinds of real estate loans; no delay. LENZ-HALLER REALTY CO., 823 Chestnut st. (36)

MONEY LOANED

On real estate, in city, at lowest rates of interest and commission.

HAYDEL REALTY CO.,
Founded in 1849. 109 N. 7th st. (14c)

MONEY TO LOAN 5%—6% ON ST. LOUIS REAL ESTATE.

HOLBROOK-BLACKWELDER REAL ESTATE TRUST CO.
812 OLIVE.

Real Estate

FARMS FOR SALE

FARM—For sale; 80 acres; improved; 80 miles from St. Louis on Frisco R. R.; price $1200; worth $2000; bargain. LARGE INVESTMENT CO., 802 Chestnut. (89)

FARM—For quick sale, 86-acre well-improved farm, 8 miles from the city limits, at $125 an acre; first-class investment. F. Hasenmueller, 6415 Minnesota. (89)

FARM—For sale, 2 acres fine, level, rich land, has 2-room house, smoke house, poultry house, barn, etc., two wells, fine fruit, all fenced, on public road; ideal place for fruit and poultry; price $300; terms $150 down, balance $10 per month. Ad. Box 95, Vienna, Ill. (1)

No other St. Louis evening newspaper can get Associated Press dispatches.

CITY REAL ESTATE FOR SALE

HOUSE—For sale, 4-room frame, 1101 Graham, with lot 50x196, or part; one block east of Tamm, one block south of Forest Park. J. P. O'Gorman, 6452 Nashville av.; Main 1280, Station 21.

WRITE, call or phone (Olive 317) Olive Street Terrace Realty Co., 411 Olive st., room 411; plats and information will be sent, showing how $10 per month will make $500 clear profit sure. (73c)

THE new car line on Olive street rd. will give quick buyers large profits in short time: $10 down, $10 per month; will mail you plats. OLIVE STREET TERRACE REALTY CO., 411 Olive st., room 411. (73c)

IF you want to know how 30c per day saved will, in a few years, grow into thousands of dollars, write, call or phone Olive 317. OLIVE STREET TERRACE REALTY CO., 411 Olive st., room 411. (73c)

SWITCH PROPERTY

15th and Gratiot
17,000 Square Feet
Two Streets.
Other Property Taken in Part Pay.

HOLBROOK-BLACKWELDER Real Estate Trust Co.
812 Olive St. (c)

DWELLINGS FOR RENT.

$30 PER MONTH

Will rent 3914 Page bl., brick house of 8 rooms, bath, gas, etc.; large yard. Open for inspection. See TREMBLEY-MILLER R. E. CO., 1113 Chestnut st. (6c)

FOR RENT. 5844 Romaine Pl.

Two blocks north of Page; new 9-room reception hall dwelling; 50-foot lot; streets made; furnace; rent only $40. HOLBROOK-BLACKWELDER REAL ESTATE TRUST CO., 812 Olive st.

FLATS FOR RENT.

NEW FLAT.

6044A Maple av., handsome 5-room flat; every convenience; rooms large and well-lighted; will decorate to suit; rent $28. NICHOLLS-RITTER, 718 Chestnut. (7c)

CHOICE FLATS.

5638A Maple, 5 rooms, bath, furnace, screens, shades and fixtures $42 00
5658 Maple, 5 rooms, bath, furnace, screens, shades and fixtures 38 00
HOLBROOK-BLACKWELDER REAL ESTATE TRUST CO., 812 Olive st.

NEW FLATS, $16.

For rent, 5503 to 5517 Virginia av., new modern 3-room flats, bath, gas, hot and cold water, washstand and inside w. c.; gas grates and cabinet mantels; open for inspection. TREMBLEY-MILLER R. E. CO., 1113 Chestnut st. (7c)

5586A ETZEL AV.

Choice six-room modern flat; shades, fixtures, gas range, furnace, etc.; rent only $27.50. NICHOLLS-RITTER, 718 Chestnut. (7c)

MODERN FLATS.

4020 and 4020A McPherson, 6 and 7 rooms; furnace; modern.
4464A McPherson av.; 7 rooms, bath, furnace; $40.
4492A Laclede av.; 6 rooms; bath, furnace, gas, range and grates; new.
3504-04A Belle; 5 rooms and bath; $21 and $22.
4447 Evans av., 5 rooms, bath and furnace; $25.
4160 McPherson; 8 rooms, bath, combination fixtures, gas range and grates; $45.
1234A Hodiamont av.; 5 rooms, $26.50.
3718A Finney av.; 5 rooms, bath; $25.
3608A Page av., 6 rooms, bath, furnace; $30.
1482A Goodfellow av., 4 rooms, bath and furnace; $21.
6200—Plymouth and Emmett—3 large rooms and immense closets, gas fixtures, etc.; $18 and $19.
F. A. BANISTER, 603 Fullerton Bldg. (77c)

APARTMENTS.

APARTMENT — For rent, elegant 5-room apartment in the Union, at Vernon and Union avs.; first-class in every way; low rent. J. I. EPSTEIN, 611 Chestnut. (6c)

FOR RENT.

5254A-60A-82 McPherson av.; modern 5 and 6 room apartments; fixtures, furnace, etc.; exclusive location; decorate to suit; rent, $32.50 and $35. CLAUDE E. VROOMAN, 8½ N. Eighth st. Phones—Main 596, Central 880. (80c)

FOR RENT.

5254A-60A-82 McPherson av.; modern 5 and 6 room apartments; fixtures, furnace, etc.; exclusive location; decorate to suit; rent, $32.50 and $35. CLAUDE E. VROOMAN, 8½ N. 8th st. Phones—Main 596, Central 880. (96c)

Melrose Apartments SARAH AND PINE STS.

Choice 3, 4, 5 and 6-room apartments, of all modern conveniences; decorated to suit tenants; just being completed; price $42.50 and upwards. See agent on premises, 1:30 to 3 p. m., daily, or F. A. BANISTER, 603 Fullerton Bldg. (77c)

"THE CLEMENS" New Apartments

S. W. Cor. Clemens & Goodfellow

IN THE MOST EXCLUSIVE RESIDENCE DISTRICT OF CABANNE.

Containing 7 rooms and reception halls; near Olive and Suburban car lines; every known modern convenience; NOW READY FOR OCCUPANCY; every room large and light; no finer apartments ever offered in St. Louis; steam heat, hot water, gas ranges, shades, screens, awnings, metal weather strips, janitor service, maid service, telephones, mail boxes, built-in mantels; also storerooms and laundry privileges; vacuum cleaning system; exquisite decorations to suit and built-in sideboards. Open for inspection. For particulars and booklet call or address

CLAUDE E. VROOMAN,
8½ N. 8th st.
Phones—Main 596, Central 880. (80c)

LUCERNE, TAYLOR AND McPHERSON AVS.

Choice, modern 4, 5 and 6 room apartments; just being completed; all conveniences; janitor, heat, combination fixtures, sideboards, gas grates, clothes dryers, vacuum air cleaner, safes, Dutch dining rooms; all decorated in artistic manner or suited to tenants' wants. For rates see agent on premises daily from 4 to 5 p. m., or F. A. BANISTER, 603 Fullerton Bldg. (77c)

The Vrooman

N. W. cor. Taylor and McPherson Avs.

We have a few choice apartments for lease in this modern fireproof building.

Suites of 3 To 7 Rooms, $50 to $100

We furnish without charge steam heat, electric light, hot water, refrigeration, compressed air for cleaning, burglar proof safes, gas ranges, shades, screens, awnings, janitor, footman and bell boy service.

Both phones in each apartment. Maid service. For particulars, apply to manager at building or

STATE TRUST COMPANY
205 CENTURY BUILDING. (96c)

World Events That Never Have Been Equaled—

"The first of strange fleets which are to populate the skies of coming generations of men" left port in St. Louis, October 21st, 1907. Wherever telegraph and printing press exist

St. Louis is known today, a market place of the world.

Buy St. Louis Real Estate today.

Ohio Av., 1621. (6092)
Two-story brick residence of 4 rooms and two halls, heated by stoves and gas; has good floored basement, double shed; street improvements all made; house in very good condition. Lot 20x120; can be bought on monthly payments.
Price $2600

Cass Av., 3518-18A. (6009)
Two-story brick building of two flats, each 5 rooms and bath, with good, dry cellar; all street improvements are made; this is near Grand av.; good property and steady renters. Lot 25x106.
Rents ....$ 408
Price 4000

Compton Av., 1033 N. (6436)
Brick building, 2-story, arranged as 2 flats, 4 rooms on first, 6 rooms on second floor; lot 50x142.6; gas, porcelain bath, cabinet mantels, basement and laundry, coal shed; street improvements all made; about 25 feet of vacant ground that can be improved to advantage.
Rents ....$ 540
Price 5500

Hodiamont Av., 1907-07A. (6494)
Flats—2-story brick building, 5 and 6 rooms; lot 30x120.9¼; hall, electric wired, gas, combination fixtures, cabinet mantels, porcelain bath, basement and laundry granitoid finished; separate furnaces, sheds; street and sidewalk made.
Rents ....$ 504
Price 5000

Castleman Av., 4257. (6386)
Brick flat, 2-story, 5 and 4 rooms; lot 25x97; cabinet mantels, electric wired, gas, gas fixtures, porcelain baths, finished basement, furnaces, street, sewer and sidewalks made; very convenient to Tower Grove Park and Shaw's Garden.
Rents ....$ 600
Price 5750

Aubert Av., 900. (6444)
Brick building, 2-story, 2 flats, 5 rooms down, 6 up; lot 25x130; electric wired, gas, fixtures, cabinet mantels, bathroom tile floored, porcelain tub, basement and laundry granitoid finished; separate furnaces; street improvements all made.
Rents ....$ 800
Price 6500

Morgan St., 4036. (3221)
Brick single flat, 5 rooms up and down, straight hall on first floor, reception hall on second; lot 30x155.6; gas fixtures, porcelain baths, finished basement and laundry; street improvements made.
Rents ....$ 600
Price 6000

Maffitt Av., 4139. (6324)
Brick flat, 3-story, 5 rooms down, 7 up; lot 30x162; large halls; cabinet mantels, electric wired, gas, combination fixtures, porcelain bath, basement and laundry, granitoid finished, steam heating plant; street, sewer and sidewalk made.
Rents ....$ 840
Price 6750

Kensington Av., 5178-80. (6211)
Brick building, single flat, 2-story, 6 rooms down, 7 up; lot 30x170; cabinet mantels, electric wired, gas, combination fixtures, porcelain bath, basement and laundry granitoid, separate furnaces, shed. All street improvements made. In one of the best locations for good tenants.
Rents ....$ 930
Price 8300

Minerva Av., 5131-33A. (6252)
Brick building, 4 flats, 4 rooms each; lot 50x165; cabinet mantels, electric wired, gas, fixtures, porcelain bath, finished basement, furnaces, sheds; street, sidewalk and sewer made; flats in fine order and in very desirable location.
Rents ....$ 1200
Price 10,250

Morgan St., 5075-77. (6070)
Two-story buff brick building containing two flats, 6 rooms down, 7 rooms up, reception hall in the lower flat, tiled bathrooms, porcelain tubs, separate furnaces, combination fixtures, cabinet mantels, granitoid basement; all street improvements made; property in fine condition. Lot 33.6x176.
Rents ....$ 888
Price 8750

Greer Av., 4433-39. (6065)
Two-story brick building containing eight 3-room flats, with gas fixtures and cabinet mantels; separate cemented basements, good sheds; street, alley, sidewalks and sewer made; building is almost new and in good condition. Lot 64x135.
Rents ....$ 1248
Price 11,250

Vernon Av., 5007-09. (6068)
Double 2-story rock front building containing four flats, two of 5 rooms and two of 6 rooms, with separate furnaces, porcelain baths, gas, fixtures, gas grates, cabinet mantels, granitoid basement and laundries; all street improvements made; property in first-class repair. Lot 53x137.
Rents ....$ 1500
Price 14,000

Russell Av., 3666-68. (6316)
Brick building, 3-story, arranged as 4 flats, 5 and 6 rooms, reception halls; lot 50x125; tile floored baths, porcelain tubs; electric wired; gas, combination fixtures, cabinet mantels; basement and laundry granitoid finished, separate furnaces; all street improvements made; in every way good flats.
Rents ....$ 1770
Price 17,000

Clemens Av., 5904-06. (6281)
Rock front, brick, 3-story building, containing four flats, 6 rooms on first, 8 rooms on second floor, reception halls; lot 50x185; cabinet mantels, hardwood floors, electric wired, gas, combination fixtures, bathroom tiled, porcelain baths; basement and laundry granitoid finished, hot water heating, cemented basements, good sheds; street.
Rents ....$ 2640
Price 19,500

Von Versen Av., 5883 to 85A. (6221)
Three-story brick building, four apartments, 5 rooms down and 7 up, halls; lot 50x185; hardwood floors throughout, cabinet mantels, porcelain baths, electric wired; gas, combination fixtures; basement and laundry granitoid, steam heat; all street improvements made; the location and character of these flats insure continuous rental and high-class character of tenants.
Rents ....$ 2400
Price 20,000

McPherson Av., 5227 to 5229A.
Brick flat building, three-story, four flats, 6 rooms on first and 9 rooms on second and third floors; lot 55x185; hardwood finished throughout; parquetry floors, reception halls to second floors, cabinet mantels, electric wired, gas, combination fixtures, porcelain baths, tile floored and wainscoted bathrooms; basement and laundry granitoid finished; stationary washtubs, screens, gas grates, gas ranges, hot-water heating system; street improvements all made.
Rents ....$ 3600
Price 33,000

Every event like those of the past week tend to give stability to present realty value and assure increase as the city grows older. The **Mercantile Trust Company** has grown with the city and we are proud of our part in its progress. Our Real Estate department is second to none—rental, sale, purchase, loan appraisal, in every way.

Now and Always the Best Service Possible to Command

MERCANTILE TRUST CO. AGENT, 8th & Locust

IMPROVED PROPERTY FOR SALE

COTTAGE—For sale, new four-room brick cottage, $2800; easy terms; Market car to 6151 Crescent av. (15)

FLAT—Buy direct from builder, new 4 and 5-room flat, 5952 Romaine pl. (two blocks north of Page; price and terms to suit. John R. Sayers, 324 Laclede Bldg. (65c)

COTTAGE—For sale, 4-room brick cottage; street and walks made; easy terms. 4768 Greer av. Delmar 3352J. (5)

HOUSE—For sale, Leonard av., near Easton, 6 rooms, bath; will sell reasonable. P. J. CAVANAUGH, 15 N. 9th st. (c)

HOUSE—Must sell finest 4-apartment house in city; rental $2000; West End; or will trade for residence. CURRIER, 403 Frisco Bldg. (5)

HOUSE—For sale, 4240 West Belle pl., 32½x135; eight-room brick house, reception hall, bath, combination lighting fixtures; new furnace; large basement; good stable; must be sold within the next 10 days; the highest bid gets it. (7)

NEW BRICK COTTAGES

ONE—$3000. FOUR-ROOM | ONE—$3200. SIX-ROOM

And reception hall, 13-in. walls, handsomely decorated, mantels, gas, bath, granitoid laundry, granitoid walks, asphalt street; all improvements paid; large lot, 29x180, to alley; Taylor car to Lexington or Spring car to Turner av. NOS. 4222-4225 LEXINGTON AV. Agent there this afternoon. A. H. FREDERICK, 111 N. 7th st. (7c)

WHY NOT BUILD?

We can build you a 3-room flat with bath, hot and cold water, granitoid cellars and walks, cabinet mantels, front and back balconies for $3100. It's the best-paying investment on the market today. See us before you buy. Come in and talk it over. F. J. CORNWELL & SON, 717½ Chestnut. (65c)

BEST CABANNE HOME $7250

5707 Bartmer av., 8 rooms, hardwood floors, bath, reception hall, etc. Owner going at once to New York. GEORGE E. BRADLEY, 609 Chestnut. (c)

CARR STREET BARGAIN.

2217 Carr st., 2-story brick building in front for 2 families and double brick in rear for 3 families; rent $648 per year; price $5700; make me an offer. C. R. MILTENBERGER, 10 N. 8th st.

I MUST SELL

My 9-room and reception hall home; has furnace and every convenience; lot 30 ft. front; in 4700 block west, and same is in the best of condition. Ad. A 25, Post-D. (6c)

OWNER IN OKLAHOMA.

3123 Texas av., a well-built 4-room and bath cottage; has every modern convenience; granitoid cellar and walks and brick street; keys at this office; lot 25 or 50 feet front; price $3500 with 50 feet. HENRY J. BOGARD, 8 N. Eighth st. (6c)

Tower Grove Heights Flat.

Elegant flat, Wyoming st., near Grand, having 5 and 6 large rooms, tiled bath, separate furnaces; lot 33x128 feet; price $8000. C. R. MILTENBERGER, 10 N. 8th st.

4 and 5 Room Flat--$4,150

WEST END: BOTH STREETS NEWLY MADE.

For a quick sale we offer at a low price a modern 4 and 5 room flat in the West End on two newly made streets. If you are looking for a big bargain call and see us at once; easy terms. WANSTRATH R. E. CO., 815 Chestnut.

IMPROVED PROPERTY FOR SALE

FOR COLORED. A BARGAIN. $350 CASH, $30 PER MONTH.

Garfield av., good corner lot, two-story 6-room frame dwelling, in good condition; water, etc.; renting for $30 per month; price $2650. Ad. A 33, Post-Dispatch.

LITTLE BEAUTIES NEW 4-ROOM BRICK COTTAGES. $200 Cash; $20 Monthly. BEATS PAYING RENT.

1961 and 1963 Arlington av.; three houses just being completed; 4 rooms, hall, bath, laundry, cabinet mantels each; good neighborhood; asphalt street made and paid for; houses open Sunday; take Easton av. cars and get off at Arlington av., walk north on Arlington to above numbers; the money you pay in rent yearly will buy a nice home, and enable you to be your own landlord. McMENAMY BROS., 3537 Easton av. (6c)

Beautiful O'Fallon Park Residence

1938 Adelaide av., elegant 10-room brick residence; all modern improvements; lot 50x140 feet; now vacant. C. R. MILTENBERGER, 10 N. 8th st.

WANSTRATH PLACE.

LOTS, FLATS AND HOMES.

Two blocks south of O'Fallon Park, where the air is fresh and pure, and where it is high and dry, 100 feet above the river; granitoid sidewalks, city water, sewer, gas, street lights, etc., and within 20 minutes' ride to Broadway and Olive, and convenient to 4 car lines. Come out today and see us. We will sell you a nice lot 30x156 feet to a 15-foot alley for $25 a foot, and will loan you the money to build a home, or we will sell you a nice, well-built flat or residence. Come out and see the agent, on the southeast corner of Carter and Athlone. Take the Bellefontaine car to O'Fallon Park, get off on Athlone av. and walk two blocks south, or take the Lee, Taylor or Suburban O'Fallon Park line. WANSTRATH R. E. CO., 815 Chestnut st.

Tower Grove Heights BRICK COTTAGES

Five rooms, bath, cemented cellar, cabinet mantels, furnaces; lots 30x127 feet; situated on north side of Humphrey st., west of Gustine (2 blocks west of Grand av.); will make terms; houses open; salesman on premises Saturday and Sunday. ANDERSON-STOCKE-BUERMAN, 811 Chestnut st., or A. G. BLANKE, 803 Chestnut st., Agents. (96c)

LINDELL BL. West of Vandeventer Av.

College Parish.

Two Houses, Eight Rooms Each

Oak finish and floors; tiled bath; furnace heat; brick porch.

Rents $1680. Price $14,000

Live in one house and rent other. See us for card to inspect. Must make appointment. HOLBROOK-BLACKWELDER REAL ESTATE TRUST CO., 812 Olive st.

EDITOR HARDEN WANTS KAISER AS A WITNESS

Demand of Defendant in Libel Suit Causes Sensation in Berlin.

Special Cable to the Post-Dispatch and New York World.
Copyright, 1907, by the Press Pub. Co. (New York World.)

BERLIN, Oct. 25.—In the midst of intense excitement, Editor Maximilian Harden insinuated in court that Count Cuno Von Moltke was compelled by Emperor William not only to leave off his General's uniform, but to bring this suit for libel which is convulsing all Germany.

There was a hasty conference between Dr. Von Gordon, Moltke's lawyer, and his client, after which Gordon sprang to his feet and asked the Court to subpena His Majesty, the German Emperor, to testify whether Harden's insinuation is true.

Harden, in turn, demanded that Chancellor Von Buelow and the chief of the Emperor's military cabinet be subpenaed.

Thereupon the Court withdrew to consider these proposals, returning a few minutes later to announce that it would hear the witnesses who were present.

The crush inside and outside the Courthouse was even greater than the day previous. The feeling is strong that the trial will bring out evidence which will strike to the very heart of the highest circles in the land.

Von Moltke Is Pale.

Count Von Moltke, the plaintiff, was paler than on the day previous. His almost jaunty air was gone. All day long he sat with arms folded, gazing on the floor, save when some biting remark of Harden or his counsel sent the quick blood to his pallid cheeks.

Frau Elbe, Von Moltke's former wife, whose fortitude under torturing examination Wednesday won her hosts of friends, seemed ill. She is a gentle looking woman, slender and plainly but becomingly dressed.

The day's proceedings began with Von Moltke's counsel asking the Court to summon a number of witnesses who would testify that Von Moltke entertained strictly orthodox views about matrimony.

Herr Bernstein, Editor Hardine's counsel, demanded that several high-born persons be summoned to prove that there is "a swarm of vicious persons in the very highest places in the empire."

"Herr Harden," Bernstein continued, "has destroyed a number of persons whose destruction was a service to the German empire."

Bernstein's speech was listened to in painful silence.

Dr. Von Gordon made a weak reply, defending the plaintiff from the assertion that Von Moltke is a politician. Gordon did not dispute that there have been evil practices in high places, but he contended that his client had no part in them.

Editor Says He'll Prove All.

With the excitement growing, Harden himself arose and declared that he would prove what he had said about the plaintiff, knowing that men in the Emperor's entourage were unfit to be there; he would prove that Bismarck said things about Prince Philip Zu Eulenburg in language than which no stronger could be employed; he would prove that the present chief of the general staff of the army has spoken to Von Moltke in terms so plain that they must be told to the Court in private.

Von Moltke arose trembling visibly, and talked incoherently about the position he held at court and how it was impossible that he could be politically employed. Turning then to his divorced wife's evidence he tried to minimize its effect, after which he sat down, shaking as though he was in a fit.

The first witness of the day was a man named Vollhart, a foreman trooper of the Life Guards. His testimony was of such a character that Justice Kern heard it "in camera," that is, privately.

Court adjourned to enable the chief of Emperor William's military cabinet to be present. He will be asked why Gen. Count Von Moltke left the service.

TO LET FOR BUSINESS PURPOSES

LARGE OFFICE SPACE.

We offer for rent half of a large 1st-floor office near 8th and Chestnut. See WANSTRATH R. E. CO., 815 Chestnut st.

CORNER STORE, $20.

Southwest corner of Easton av. and Euclid (4900 west) an excellent corner store and cellar; flat above also if desired; suitable for any retail business. This is a first-class business corner, in a thickly populated district, and the rent is the cheapest in the city. We want to rent it. JOHN DOCKERY & SON, 1025 Chestnut st. (8c)

A RENT BARGAIN.

1342 and 1342A Semple av., choice, large store, suitable for any retail business, with 5-room flat above; nicely decorated and in perfect order. See this today. NICHOLLS-RITTER, 718 Chestnut. (7c)

FOR LEASE.

SECOND AND VINE STREETS CORNER FOR LEASE.

Five-story building, containing 10,800 square feet of floorspace; electric elevator; light on three sides. HOLBROOK-BLACKWELDER REAL ESTATE TRUST CO., 812 Olive st.

ATENTION HABERDASHER SHOE STORE

For lease, 702-4-6 Washington; several fine stores; steam heat; plate-glass fronts. This is an excellent retail location and getting better every day. See us at once. HOLBROOK-BLACKWELDER R. E. TRUST CO., 812 Olive st.

REAL ESTATE WANTED

LOT Wtd.—Vacant lot; do building and take lot part pay. Ad. R 197, Post-Dispatch.

COTTAGE Wtd.—To buy a 6-room cottage, near school and car lines; between $2000 and $3000. Ad. L 12, Post-Dispatch.

FARMS FOR RENT

FARM—For rent or lease, 7 acres of farm land, newly cleared. Ad. R 198, P.-D. (7)

STOVE REPAIRS.

"FORSHAW," 111 N. 12TH.

STOVE REPAIRS. Central 3491R; Main 2043. (8c)

A. G. Brauer Supply Co. STOVE REPAIRS, 316 N. 3d ST. (8c)

HUNGARY WANTS INDEPENDENCE IF RULER DIES

Franz Josef Only Emperor Acceptable to the Radicals.

VIENNA, Oac. 25.—A crisis in the relations of Hungary and Austria is looked upon as inevitable if Emperor Franz Josef should die before the present negotiations looking toward a continuation of the dual government plan are concluded. Even before the seriousness of the present ill-health of the Emperor was known to the diplomats, the radical Hungarians were demanding independence in everything except the personality of the ruler.

Emperor Franz Josef's popularity in his peculiar position as ruler of two kingdoms has made him acceptable to all Hungarians, but in no other sense has the Independent party been satisfied. The present effort to reach an understanding began in 1900, when the 10-year arrangement was established. Although the premiers of the two countries have been in almost constant negotiations since that time, little real progress has been made.

For the past 12 months the Beck Cabinet in Austria and the Ministry of Dr. Wekerle in Hungary, have been endeavoring to draw up a settlement acceptable to both halves of the monarchy, but have made little progress since rejecting all previous work. Since M. Szell's retirement from office matters in Hungary have, however, materially changed. The Independent party has an overwhelming majority in this country.

Strange to say, only two ministers in the Hungarian Cabinet—M. Kossuth and Count Apponyi, subscribe to the Independent program of complete separation, as the Premier, Dr. Wekerle, Count Andrassy and the others belong to the Constitutionalists—the party that still takes its stand upon the settlement of 1867, which has for its basis the political and commercial union of the two countries.

This shows that, notwithstanding the great majority of the Independent party, the section of Hungary's statesmen that is convinced that an entire separation of the two countries would be fatal for each of them is still the authoritative one.

How Countries Work Together.

As Hungary is chiefly an agricultural land, it is dependent upon Austria for the sale of its produce, and as its weak and yet undeveloped industries cannot cope with those of Austria, the manufacturer of the latter country finds his best customer in Hungary.

In the same way as regards financial credit, Hungary is thrown upon Austria, and the common Austro-Hungarian Bank, whose privileges expire in 1910, is a powerful support to Hungary, as is shown by the fact that the bill credit of the bank is 55 per cent for Hungary and for Austria only 45 per cent.

The ambition of the Independent party, in the face of the facts which clearly prove that the economical separation of the two countries would do the greatest injury to Hungary, is not to be repressed. The Independents boldly demand an independent Hungarian army, independent Hungarian diplomatic representation, independent Note Bank, the formation of a customs barrier against Austria.

Army Great Stumbling Block.

The prejudice of the Hungarian soldiers against serving in an Austrian army is one of the greatest stumbling blocks toward a settlement. If Hungary is to have an army she must have customs duties to maintain it, and that opens the whole question. Great pressure has been brought to bear upon the Emperor on this point and it is believed that the worry thus occasioned has hurried his breakdown.

The Post-Dispatch is the only evening newspaper in St. Louis that receives or publishes news gathered by the Associated Press.

HIS WIFE WAS TOO RELIGIOUS

Husband Asks Divorce From Woman Who Made Him Read Bible.

Mrs. Statira B. Miller was so deeply religious, Anthony W. Miller charges in a suit for divorce filed Friday, that she would not permit him to read any newspaper or magazine nor any book except the Bible, and would not permit him to finish a medical course, holding that he must do manual labor, in accordance with the Biblical mandate that the daily bread must be won by the sweat of the brow.

Miller says that his wife would not permit him to attend places of amusement, nor any church except her own, and refused to let him have medical attention when he was ill. Sometimes she harangued him all night on religious subjects, he avers. They were married June 8, 1901, in Buchanan County, Missouri, and separated Sept. 15, 1906.

IMPROVED PROPERTY FOR SALE

Waverly Place Residence for $3700.00

A 2-story brick residence of eight large rooms. See us for further particulars.

JOS. F. DICKMANN R. E. CO.
7 NORTH EIGHTH ST.

PROP'TY OUT OF CITY FOR SALE

PROPERTY—St. Louis County, from 1 to 20 acres. B. C. STEVENS, Clayton, Mo. (9)

SUBURBAN PROPERTY FOR SALE

CALL on J. H. Breen Realty Co. for suburban property, loans and insurance. 2129 Sutton av., Maplewood; phone Benton 650. (8)

WHEN looking for a suburban home or a farm do not overlook Kirkwood—Beautiful Kirkwood—and its surrounding country. I have what you want. Write for catalogue. BENJ. F. THOMAS, Kirkwood, Mo. (8)

HOUSE—$200 cash, balance $35 monthly, including interest, buys fine suburban home, with every modern convenience; six large rooms, reception hall, bathroom, with the latest style of plumbing; gas, hot and cold water, large cemented basement, with plastered ceiling, Front Rank furnace, cabinet mantels, combination gas and electric fixtures, a complete home of an artistic design and well built; lot 71x170; Bompart and Atlanta avs., Tuxedo Park; 3 blocks to Missouri Pacific Highlands cars or Mo. Pac. station. Isaac Jones, 1120 Chestnut st., owner and builder; telephone Main 600 or Benton 500. Office hours, 12 to 3 o'clock.

DAUGHTER WILL RIDE IN HEIMANN'S NEW BALLOON

Manufacturer Orders Gasbag and Will Inaugurate Sky Sailing in St. Louis—He Thinks It Safe ss Automobiling.

Morris A. Heimann, manufacturer, will be accompanied by Melba, his 13-year-old daughter, when he makes pleasure trips from St. Louis in a balloon he has just ordered from Leo A. Stevens of New York. He is the first St. Louisan to buy a balloon, and he says the sport is, in his opinion, so safe that the child will enjoy it with him.

Mr. Heimann is known in St. Louis as an automobile enthusiast and "scorcher." His favorite machine at present is a compact four-cylinder 40-horse-power roadster, built for speed, in which he makes 45 and 50 miles an hour over country roads. He has made long-distance trips to Sheboygan, Wis., Nashville, Tenn., and New York. He holds the record for the last run, 120 hours going, and 90 returning.

But the balloon is destined to supplant the automobile for sport, Mr. Heimann believes, and he wants to be early in the game. He made the acquaintance of the balloonists who came to St. Louis for the Bennett cup race, and declares that the start of that event was the prettiest spectacle he ever witnessed. It was this that determined him to own his own balloon and initiate the sport here.

Balloon Will Not Be Large.

The contract signed by Mr. Heimann and Stevens Thursday night at the Hotel Jefferson provides for a $1500 balloon of 35,000 cubic feet capacity, with a basket built for two. This is less than half the size of the balloons competing in the Bennett cup race, but will be good for a day's trip. Mr. Heimann says he expects to go to New York in it.

"I guess I won't get arrested so often as I do in my auto," Mr. Heimann said with a laugh, "but I might hit somebody on the head coming down and get arrested for that.

"Ballooning is the truly royal sport. I need experience, but Mr. Stevens is going to coach me at first, and I expect to be a pretty good pilot before long. My balloon is to be completed in 90 days, and will be named the Melba, after my daughter."

Mr. Heimann is a widower, and has bachelor quarters at 1209 Rutger street. His daughter is a student at Forest Park University.

East St. Louis News

East St. Louis Lodge No. 504, A. F. and A. M., will hold a special session in Masonic Hall, Eighth street and St. Clair avenue, Saturday night, at which time the Master Mason's degree will be conferred. The session will be Past Masters' night and the degree work will be done by Past Masters of the lodge.

The cases against J. Eckert and Thomas Petro of St. Louis, who were arrested last week near Edgemont, charged with violating the State game laws by shooting song birds, were settled by agreement in Justice Brady's court Thursday. Each man paid $100 and the costs, amounting to $9.85 in each case, were taken out of this amount. Game Warden Richardson, who arrested the men, is entitled to one-half of the fines. When Eckert and Petro were taken into custody they had 50 robins, one wren and one yellow-hammer.

The members of World's Fair Camp Royal Neighbors of America and Company A of Laurel Camp, Modern Woodmen, will give a ball Saturday night at Donohue's Hall.

A series of revival meetings will be inaugurated at the First Christian Church Sunday by Rev. E. A. Gilliland, pastor of the church. He will be assisted by Rev. L. D. Sprague, a singing evangelist. The services will be held every night except Saturdays.

George W. Brooks and Miss Minnie Dvorak of East St. Louis were married Thursday in St. Charles.

H. L. Davis of Herrin, Ill., and Miss Tillie Link of Ewing, Ill., were married Thursday by Rev. W. E. Archibald, pastor of the First Presbyterian Church.

George Sulzer, who was arrested Wednesday night after he had shot five times at Jake Werner at Thirteenth street and St. Clair avenue, was held under $100 bond for trial Saturday morning before Justice Brady on a charge of discharging firearms within the city limits. Werner, who is a bartender at Hall's saloon, did not appear at the police station to prosecute Sulzer. Sulzer admitted he fired the shots and said he went "gunning" for Werner after his wife told him that Werner called at their home and made improper advances towards her. Sulzer was a platform clerk for the Baltimore & Ohio Railroad and lives at 1607 Frederick street.

The Brotherhood of Railway Trainmen of St. Louis and East St. Louis, and the auxiliary lodges, will give a reception and banquet at Eagles' Hall Saturday night. Addresses will be made by officers of the various lodges.

The officers of the new village of National City had their first real practice Thursday since the village was organized. Louis Johnson, a negro, was shot in the stomach by James McNeast, another negro, as the men left the gate at the Armour packing plant after the men quit work. McNeast escaped. Johnson was taken to St. Mary's Hospital. The men quarreled earlier in the day and hostilities were renewed when they met at th gat.

The sale of tickets for the East St. Louis High School Literary Society lecture and entertainment course this winter began Friday morning. The first number on the course will be a lecture by Senator Robert La Follette of Wisconsin at the High School Auditorium, Nov. 1. The line of ticket purchasers extended for almost a block from the ticket office.

A "stag" sock shower was given Thursday night at the home of Seth Cherrington, 1011 Pennsylvania avenue, for J. A. Creighton, who will wed Miss Hazel Carroll next month.

At a meeting of the different Red Men's lodges Thursday night it was decided to give a roller skating party Thanksgiving night at the Rex Rink. A skating race between members of the various lodges will be the feature of the entertainment. The race Mayor Cook will represent Kiowa; Dr. E. H. Little, Wahongashee; Gustin, Mooney, Mohican Lodge, and Gustin, Erie Lodge.

Fire did $200 damage to the residence occupied by E. Schmitt and family at 558 North Twenty-fourth street, Thursday night. The fire originated in a closet upstairs and is supposed to have been caused by crossed wires.

The Entertainment Committee of the Elks' Lodge have arranged for ladies' nights at the clubrooms on the second and fourth Thursdays of each month during the winter season. The entertainments will be inaugurated next Thursday night by a dance and musical entertainment under the direction of the Ladies' Committee.

RUSTY NAIL IS BASIS OF SUIT

Estate Tries to Show It Caused William Beasley's Death.

The case of Martha Beasley, administratrix of the estate of William Beasley, against the St. Louis National Stockyards, for $10,000 damages for the death of her husband, is on trial in the East St. Louis City Court. There were no eye-witnesses to Beasley's death, and the suit is based on circumstantial evidence.

Beasley was the foreman of a stockyards switching crew, and was killed April 14. He was last seen alive while he was riding on an oil car. The evidence shows that a rusty nail projected from the side of the oil car. Witnesses testified that a shiny place on the end of the nail indicated that the rust had been recently rubbed off as if cloth had been caught on it.

A small rock found beside the track near the body, witnesses testified, might have caused Beasley to stumble. Witnesses also testified that two ties projected from the ground, and that the earth had not been properly filled around them.

The trial was begun Thursday morning, and will probably occupy the attention of Judge Moyers and a jury until late Saturday.

Germany's Strikes Increase.

Consul-General Frank Dillingham of Coburg reports that in 1906 there were 3228 finished or extended strikes in Germany, as compared with 2403 in 1905. There were 16,246 factories affected by the strikes in 1906, while in 1905 there were 14,480. The number of persons who struck in 1906 amounted to 272,218, and in 1905 to 408,164.

BURIAL PERMITS.

Henry Schmitz, 50, 2508 Dodier; abscess.
Rosina Bauer, 29, 4563 N. Broadway; uraemia.
Christian Euler, 65, 4027 N. 25th; nephritis.
Ethel Allen, 23, Hotel Jefferson; suicide.
Roman Wolcechowski, 10; typhoid fever.
Thos. O'Neil, 13, 1020 Papin; poisoning.
Mary A. Handy, 62, 1511 Olive; heart disease.
Wm. Anderson, 40, no home; blood poison.
Aug. H. Meier, 57, 3145 Shenandoah; heart disease.
Henry Mahnken, 77, 3244 Knapp; senility.
J. A. Johnston, 60, St. Joe, Mo.; cirrhosis of liver.
Louise Grivet, 83, 3481 Manchester; senility.
Martha Johnson, 42, 1317 Papin; rupture.
Caroline Heringer, 65, 817 Hickory; hypertrophy.
Annie Clark, 16, 2615 N. Leffingwell; gall duct obstruction.
Jennie Vogt, 45, 2115 De Kalb; empyema.
Annie Kopcza, 3, Children's Hospital; exhaustion.
Grace Farley, 12, 5746 South rd.; nephritis.
Nellie L. Burke, 27, 3910 Castleman; phthisis.
Katie Wade, 40, 1402 Poplar; peritonitis.
Ida Terry, 32, 759 S. 2d; nephritis.
Mary Eddy, 42, 4207 De Soto; cancer.
John Beyer, 69, 1006½ O'Fallon; gangrene.
Sarah Callingsworth, 53, 2321 Carr.
Annie Clark, 16, 2618 Leffingwell; gall duct obstruction.
Helena Schomaker, 70, 2158 College; peritonitis.
Alice Peterson, 45, Female Hospital; myocarditis.
Jos. Hell, 86, 1420 N. 16th; apoplexy.
Mathew Benitzer, 47, 110B Russell; shock and injuries.

MARRIAGE LICENSES.

Frank Meaney ..... 1511 Wash st
Pearl Jarvis ..... 1511 Wash st
Josef Sclipp ..... High Ridge, Mo
Emille Stuchlik ..... 1217 Ellen av
W. E. Black ..... Mount Vernon, Ill
Julia Chance ..... Mount Vernon, Ill
Ernest Hraoskoa ..... 1137 Hoehn av
Anna Miklas ..... 1137 Hoehn av
W. Elmer Shanklin ..... Springfield, Ill
Mae Epling ..... Auburn, Ill
George Lacey Jr. ..... 1242 Euclid av
Emily Harter ..... Ste. Genevieve, Mo
Paul Swarek ..... 1240 S. 3d st
Emil Podkiwka ..... 1240 S. 3d st
John H. McEvoy ..... Decatur, Ill
Mary Louise Allison ..... Decatur, Ill
John A. Rothgeb ..... 1229 Monroe st
Mary J. Brady ..... 2329 Hickory st
J. A. Donogh ..... 2906 Olive st
Mary Coles ..... 2 Olive st
James J. Murphy ..... 407 S. Ewing av
Ellen Palmour ..... 407 S. Ewing av
Francis J. Story ..... St. Louis
Annie Warn ..... St. Louis
William H. O'Neil ..... 4911 St. Louis av
Emil Podkiwka ..... 1240 S. 3d st
Arthur A. Leblanc ..... 2624 Thomas st
Bertha C. Lucks ..... 1518 N. Garrison av
Frederick L. Voricker ..... 3155 School st
Mayme A. Beckerman ..... 4232 Parlin av
Samuel Brockman ..... 1117 N. 8th st
Bertha Newfeld ..... 1111 Morgan st
Louis A. Klein ..... 1390 Arlington av
Julia Singer ..... 4014 Cook av
D. W. Laymon ..... Latham, Ill
Mrs. Hattie Moore ..... Latham, Ill
William W. Woolen ..... Seattle, Wash
Maude M. Mathias ..... Bement, Ill
William G. Bienefeldt ..... Mount Pulaski, Ill
Cora L. Keys ..... Los Angeles, Cal
Don T. Jameson ..... La Grange, Ill
Carrie W. Hall ..... La Grange, Ill
Thomas Valle ..... 1402 Morgan st
Carrie Haris ..... 1402 Morgan st
Jacob Kaczmarski ..... 1424 N. 18th st
Kathrine Mozdzinski ..... 1405 N. 12th st
Joseph P. Seitz ..... St. Louis
Carrie Krafft ..... St. Louis
Henry Dunn ..... 2031 Chestnut st
Dora Williams ..... 2031 Chestnut st
Thomas La Cleage ..... 5531 Chamberlain av
Eva Marguerite Farmer ..... 5329 Vernon av
Thomas McCourriston ..... 309 N. 16th st
Lida Wilson ..... 309 N. 16th st
John J. Howe ..... 6044 Arthur av
Marguerite E. Kleybocker ..... 6600 Bradley av
Leslie E. Bright ..... Maplewood, Mo
Ana L. Story ..... Kirkwood, Mo
Herman C. Cooper ..... 2926 Franklin av
Lizzie Beaume ..... East Madison, Ill
Louis Henry Miller ..... Chicago, Ill
Cleva A. Hewett ..... Springfield, Ill
Nelson Graham ..... Sulphur Springs, Mo
Lillie V. Marsden ..... Hillsboro, Mo
Josef Kallinger ..... 2016 Salisbury st
Apolonia Windisch ..... 2810 N. 19th st
Charles G. Tuschhoff ..... Appleton, Mo
Auguste Brendes ..... Unionton, Mo
John Casey ..... 824 S. 3d st
Julia King ..... 824 S. 3d st
Albert M. Green ..... Ashley, Ill
Mrs. Isabella Saylor ..... Topeka, Kan
Josef Tesare ..... East St. Louis, Ill
Marie Drozdova ..... East St. Louis, Ill
Louis Geesser ..... 1436 N. 11th st
Lena Steinberg ..... 1436 N. 11th st
Ellison C. Spinks ..... 4579 Morgan st
Freda A. Hugo ..... 1941 Benton st

Wedding Rings, $3.00 to $20.00.

Finest quality. 14 and 18k. solid gold. MERMOD, JACCARD & KING, Catalogue free. Broadway, cor. Locust.

BIRTHS RECORDED.

H. and M. Hoefel, 3118 N. 4th; boy.
H. and F. Smith, St. Ann's Hospital; boy.
H. and K. Hoffman, 4623 Vareelman; boy.
G. and J. Doswald, 2822 Wood; boy.
D. and K. Murphy, 3629 Missouri; boy.
W. and S. Honeleroson, 1112 Lynch; boy.
E. and J. Hogan, 1612 Elliot; boy.
C. and C. Curry, 4214 Norfolk; boy.
A. and F. Humme, 2808 Wisconsin; boy.
A. and E. Schmidt, 1045½ Trudeau; boy.
T. and M. Jarvis, 5217 Conde; boy.
L. and K. O'Brien, 4261 Norfolk; boy.
C. and L. Meyer, 1231 Kraft; boy.
J. and M. Rosenberg, 2007 Kosciusko; boy.
A. and G. Bender, 1516 Biddle; boy.
O. and S. Doetsel, 3358 S. 7th; boy.
M. and M. Juerling, 2848 Texas; boy.
J. and S. Robinson, 1842 O'Fallon; boy.
W. and M. Shay, 2122 S. 3d; boy.
H. and M. Hyams, 1902 N. 11th; girl.
S. and E. Katafsky, 827 Morgan; girl.
G. and E. Moore, 2331 Dodier; girl.
D. and C. Savage, 3030 Manchester; girl.
F. and S. Pina, 4643 St. Ferdinand; girl.
C. and M. Lange, 2249 Gravois; girl.
R. and M. Nolan, 1876 Menard; girl.
L. and — Flans, 2114 Wyoming; girl.
W. and H. Degenhardt, 6011 Michigan; girl.
G. and A. Gruenewald, city; girl.
M. and I. Steinman, 1428 N. 15th; girl.
T. and M. Davenport, 4375 Morgan; girl.

NO TROUBLE FOR KANEY OF KANSAS TO LOCATE GAS

CHANUTE, Kan., Oct. 2.—Fortune is smiling upon W. W. Kaney. Not long ago he went northeast of Chanute and put down a deep well in the middle of the prairie and opened a good gasser. Now he has done the same thing still further away from proved territory.

His last well is between Elsmore and Bronson. It was a long shot, being about half-way between gas wells 12 miles apart. Mr. Kaney's good fairy stayed with him, though, and he got a fine gasser.

Mr. Kaney has 6000 acres under lease in the vicinity of his new find.

THE POST-DISPATCH'S DAILY RECORD OF MARKETS AND FINANCE

HIGH PRICES AT OPENING OF WALL STREET

Fractional Advances Made in Both the Rail and Industrial Issues.

STEEL STOCKS WEAK

Harriman Pacifics Lead the Market With Substantial Gains.

NEW YORK, Oct. 25, 10 a. m.—As on Thursday, the market opened this morning in a most encouraging manner. With few exceptions, the general list was fractionally higher than the previous day's closing, and in a few instances there were marked advances.

The Steel stocks acted peculiarly at the opening. They withstood the fierce onslaughts of the last few days so splendidly that they were supposed to be easily susceptible to bullish influences, yet they were among the few issues that recorded losses at the opening, the common receding ½ and the preferred 1½ points.

The initial quotations, however, gave evidence that they would do much better during the day's business.

Smelters opened strong and advanced a point in the first few quotations. Fractional gains were made by other industrial stocks.

In the rails Canadian Pacific and B. & O. were quite strong, with gains of 1½ each. The Hill stocks also made satisfactory progress, but the Harriman Pacifics were the leaders in the forward movement, both Union and Southern scoring 2¼ over Thursday's closing figures.

NEW YORK, Oct. 25, 12:30 p. m.—The market fell off considerably during the forenoon hours. The decline, however, was largely of a fractional character, and was not by any means as serious as at the corresponding period Thursday.

Harriman Pacifics, which opened favorably, sagged about an average of 1½ in the forenoon. Reading, Northern Pacific and Canadian Pacific also made recessions of about 1½ points each.

The Steels, which opened weak, made fractional advances up to the noon hour.

Copper stocks were somewhat under their opening at noon, but Anaconda was at parity.

Pennsylvania showed unexpected weakness, sagging a point.

The Hill issues fluctuated a good deal, and Northern Pacific was especially active. Sixty per cent was bid for money, but none was offered.

New York Stock Quotations.

(Francis, Bro. & Co., 214 N. Fourth st.)
NEW YORK, Oct. 25.

STOCKS.	High	Close
Amalgamated Copper	47¼	47
Am. C. & F. common	27	26⅞
do preferred	84	83½
Am. Smelter common	70	69
do preferred	85½	85
American Sugar	104½	104½
Anaconda Copper	30¼	30
Atchison common	75	75
Atlantic Coast Line	65	63
B. R. T.	55	54¼
B. & O.	82	82
C. M. & St. P. common	103½	103
Consolidated Gas	140	138⅞
Delaware & Hudson	129½	129½
Dis. Sec. Cor.	42	40½
D. & R. G. common	18⅞	18
Erie common	18¼	18¼
General Electric	105	105
Great Northern preferred	113¼	113
Great Northern Ore	40	39½
K. C. Sou. pfd.	49¾	49¾
L. & N.	94½	94½
Mexican Central	13¼	
M. K. & T. com.	26¼	25¼
Missouri Pacific	51	51
National Lead com.	37	37
Northern Pacific	106¾	106
N. Y. Air Brake	70	68
New York Central	100¼	100
Pennsylvania	112¼	112
People's Gas	74½	74½
P. S. Car com.	17¼	17
Rep. I. & S. com.	13¾	13¾
do preferred	94	94
Reading com.	78	76
Rock Island com.	16¾	14¾
Sloss-Sheffield	31	29½
Southern Pacific	68⅝	68⅝
Southern Railway com.	12¼	12⅛
Steel Fdy. pfd.	23½	23
St. L. & S. W. pfd	29	27
Union Pacific com	109¼	109
U. S. Rubber	17¼	16
U. S. Steel com	24⅝	24
do preferred	88¼	88¾

Sales to 1 p. m., 416,000 shares.
Sales to noon, 840,000 shares.
Sales to 11 a. m., 224,000 shares.

POLICEMEN GET A LESSON IN VAGRANCY JURISPRUDENCE

Patrolmen Assigned to Break Up "Bottoms Gang" Watch Trial in Criminal Court.

The Court of Criminal Correction was a schoolroom for policemen Friday. Seven of the strongest men on the force, under command of Sergt. Driscoll, were present during the trial of Walter Brown, to learn by observation what sort of evidence is necessary to establish a case of vagrancy.

The policemen were all men assigned to break up the Bottoms gang and prevent idling near Olive street and Jefferson avenue.

The case against Brown, who resides at 2649 Olive street, is a test action. Prosecuting Attorney Moss showed the nature of the evidence against Brown when the first witness, Policeman Smythe, was questioned. Smythe testified that he had known Brown for more than a year and that during that time he had frequented saloons and other resorts and had no visible means of support.

Attorney Vital Garesche, representing Brown, objected to this evidence on the the ground that, for all the jury knew, his client might be a millionaire and perfectly within his rights in going where he pleased. Special Judge Kortjohn admitted the testimony.

No other St. Louis evening newspaper can get Associated Press dispatches.

WHEAT CLOSED FRACTION HIGHER

Advanced Sharply at Start, but Sold Off Somewhat From High Levels.

CABLES WERE STRONG

These, With Foreign Damage Reports and Good Export Demand the Features.

Sentiment in the local wheat market again veered Friday morning, and after the heavy selling of yesterday the other end of the seesaw was brought into prominence, prices scoring a good advance early in the day. The demand, however, was, as usual, insufficient to absorb the heavy offerings which poured in late in the day, and prices sold down from the high levels, the close being ⅝c to ⅞c higher for the day. Liverpool cables closed unchanged on spot wheat and ¾d to 1d higher on the futures. Paris closed ¼c lower on wheat and unchanged to 1c lower on flour. Berlin wheat closed ½c lower, and the Antwerp and Budapest quotations were delayed. Argentine shipments of wheat were 512,000 bu, against 584,000 bu last week and 968,000 bu a year ago. The visible supply of wheat in the chief ports of Argentine is 624,000 bu, against 368,000 bu last week, and 368,000 bu a year ago. The Argentine wheat market is steady and the demand quiet. Arrivals from the interior are larger and the quality satisfactory. The weather in Argentine is unsettled, and continues rainy.

All features favored the bulls at the start, but the buying consisted almost entirely of short covering. This reached large proportions, however, and prices advanced 1⅛c to 1¾c over Thursday's close. The unexpectedly higher cables were the chief features, the cause being reported as the conditions in Argentine. That country has been Great Britain's sole dependance for cheap wheat, and this morning, private cables reported, serious damage, the cause being too much rain. The export demand was improved. New York booked about sixty loads all told, the sales being hard, red and December wheat Duluth sold about 100,000 bu of No. 1 Northern wheat for export, with good bids for more, and seaboard representatives of Liverpool firms were sending good bids for Duluth No. 2 Northern. Bids from all continental markets were firm, and quite good acceptances were reported. Australia and India are still suffering from the drouth, and estimates on the crop of those countries are being steadily reduced.

The Modern Miller crop report had more of a bullish tang than was expected, and this also helped the demand. When the high point was reached prices fluctuated rather nervously for a time, then broke and sold down. There was very heavy selling toward the last, the stringency in the money market again causing heavy liquidation. The heavy movement, good weather and the continued weak cash demand in the Northwest also encouraged the selling, but prices, after ranging back to a small fraction above Thursday's close, again firmed up, and the close was at a gain of 9@¾c. December wheat opened 1⅝@1½c higher at 99c, declined to 98⅛c, advanced to 99¼c, declined to 98⅜c, up to 99c, down to 98½c, firmed up to 98⅞c, declined to 98¼c, rested easy for awhile within a small fraction of the latter price, declined to 97⅝c, and closed at 98c sellers. May wheat opened 1⅜c higher at 1.06⅝, declined to 1.06¼@1.06⅜, advanced to 1.07, sagged to 1.06⅝, ruled rather dull between 1.06⅝ and 1.06⅞, declined steadily to 1.05⅞, advanced to 1.06⅜ and closed at 1.06¼.

The cash demand for wheat was weak, and prices again ruled easier. Total receipts at all Western primary markets were delayed. Chicago received 74,000 bu and Kansas City 118,000 bu. Local receipts of wheat were 103,513 bu, against 82,966 bu last year, and shipments were 62,210 bu. Clearances of wheat and flour for the day were 277,000 bu.

Corn prices moved rather slowly at slightly higher levels. There were few new features, the continued outpouring good, movement large and the fluctuations in wheat still being the important factor in corn. Trading was light, and the close unchanged, ¼c higher for the day. Liverpool cables closed 1d lower on spot corn and ¼d to ½d higher on the futures. Argentine shipments of corn were 1,252,000 bu, against 1,471,000 bu last week, and 2,960,000 bu a year ago. Arrivals from the interior of Argentine are decreasing, and the quality continues satisfactory. The Argentine corn market is steady and the demand quiet.

There was a fair cash demand for corn and prices were about steady. Local receipts of corn were 74,570 bu, against 82,840 bu last year, and shipments were 39,395 bu. Corn clearances were 5000 bu.

Oats were dull, firm and featureless. Trading was light, and prices, after an opening advance of ⅛c to ¾c, sold off, closing ¼c lower to ½c higher for the day.

Cash oats were easier and the demand slow. Local receipts of oats were 115,200, against 209,600 bu last year, and shipments were 69,180 bu. Oats clearances were 501,000 bu.

Following is the Modern Miller crop outlook: The high prices realized for wheat have induced farmers in some olcalities to increase the acreage in winter wheat, yet reductions in the area sown are reported in the Southeast and the extreme Southwest. The Tennessee Department of Agriculture estimates that the wheat acreage in that State will be the smallest in years. This is because of several crop failures and more land being devoted to fodder crops. Moisture is lacking in many sections of the winter wheat belt, but the crop is not suffering therefrom.

Minneapolis cars were 291, against 236 last year, and Duluth 196, against 326 last year.

FLOUR—Receipts were 8690 bbls; shipments 8630 bbls. Quote soft winter flour, patents, $4.85@5; straight, $4.60@4.70; extra fancy, $4.35@4.50 in wood; low to medium grades, in jute, $3.35@3.70; hard jute sacks, patent, $4.75@5; straight, $4.45@4.60; first clears, $3.70@4; second clears, $3.50@3.60; low grade, $3.35@3.40; spring patents, $5.50@5.70 in jute.

HAY—Receipts 1155 tons local and 270 tons through; shipments 535 tons. Quote timothy, choice, $17.50@18; No. 1, 14.50@16.50; No. 2, $12@14; No. 3, $8@11; no grade $@7. Clover, mixed, choice, $15; No. 1, $12.50@13; No. 2, $10.50@12; clover hay, No. 1, $14@14.50; No. 2, $11@13. Prairie hay—Choice, $12.50@13; No. 1, $11.50@12; No. 2, $10@12. Hay market dull.

STAGE OF THE RIVER.

PADUCAH, Ky., Oct. 25.—The gauge reads 5.4, a fall of .6 in 24 hours. Clear and pleasant. Arrived: Cowling, Metropolis; Royal, Golconda; J. B. Richardson, Cairo; City of Saltillo, St. Louis; John S. Hopkins, Evansville; Lyda, Tennessee; Hosmer, Tennessee; Russell Lord, Joppa. Departed: Cowling, Metropolis; Royal, Golconda; J. B. Richardson, Cairo; City of Saltillo, Tennessee; John S. Hopkins, Evansville; Lyda, Tennessee; Hosmer, Tennessee; Russell Lord, St. Louis.

FUTURE PRICES.

ST. LOUIS.

	Close Yest'day.	Highest Today.	Lowest Today.	Close Today.
WHEAT.				
Dec.	97⅛@⅝	99¼	97⅝	98 a
May	1.03⅞	1.07@¼b	1.05⅞	1.06⅜
July	97 n	98¼	97 n	97 n
CORN.				
Dec.	54 b	54⅝	53⅞	54¼a
May	57¼b	57⅝@⅞	57⅛@¼	57¼b
OATS.				
Dec.	48	48½b	47¾a	47¾a
May	50⅝	51½	51	51¼a

NEW YORK.

WHEAT.				
Dec.	1.10½		1.09⅝	1.10⅛
May	1.12½b	1.14⅝-⅞	1.14⅜	1.13¾-⅞
CORN.				
Dec.	70⅝a	71½	70⅝	70⅞
May	68 a	68⅛	67¾	67⅞b

MINNEAPOLIS.

WHEAT.				
Dec.	1.04½-⅝	1.07¼-⅜	1.05	1.05⅝b
May	1.10¼	1.12⅝	1.10⅝	1.11⅛b

CHICAGO GRAIN.

WHEAT.				
Dec	98⅝@⅞	1.01	98⅝	99¼
May	1.05⅝	1.07⅝	1.06	1.06½
July	1.00⅛	1.01⅛	1.00½	1.00½b
CORN.				
Dec	57b	57⅞	57	57⅜a
May	59¼@⅝b	60	59	59¼a
July	59a	59⅝	58⅝	58⅝a
OATS.				
Dec	50¼@⅝	51¼	50⅝	50½
May	52⅞	53⅝	53	53¼
July	48⅛	48½	48	48½

CHICAGO PROVISIONS.

PORK.				
Jan.	$14.75	$14.95	$14.67	$14.70
May	15.05	15.25	14.94	15.05
LARD.				
Oct	8.47n	8.52	8.37	8.37n
Nov	8.50	8.67	8.40	8.42b
Jan	8.52a	8.65	8.42	8.50a
RIBS.				
Oct	7.47	7.47	7.42	7.50b
Jan	7.67@70	7.70	7.57	7.67
May	7.29b	8.00	7.85	7.92

KANSAS CITY.

WHEAT				
Dec.	94½@⅝a	96⅜	94¾@⅞	94⅞b
May	100¼a	102	100⅝	100⅞
CORN				
Dec.	51¼a	52⅝	50½	50½@⅝
May	53⅜@¼a	54½	53¼@⅜	53½

TOLEDO.

WHEAT.				
Cash	100⅝			101¼
Dec.	101⅝	103½	102	102⅛
May	106⅝	108⅝	107⅛	107⅛

ST. LOUIS CASH MARKET.

	Today.	Yesterday.	Year ago.
WHEAT.			
No. 2 red	100@02	100¼@02	74 @75
No. 3 red	97@$1	98@$1	72½@73
No. 4 red	92 @94	92 @95	68 @71
2 hard	97@$1.03	101@03	71 @74
3 hard	95 @97	95 @99	69 @70
4 hard	90 @94	90 @94	65 @69
CORN.			
No. 2	59	58½@59½	44¼@44⅝
No. 3	58	58	43⅝
2 yellow	59 @60	59¼@60½	44¼@44½
3 yellow	58½	58	44
2 white	59½@60	59½@60	44½@44¾
3 white	59	58½@60	44¼@44½
OATS.			
No. 2	47	47 @47½	33 @33¼
No. 3	46½	47	32½
2 white	48½	50½	33½@33¾
3 white	47½@48½	48½@49½	32½@33¾
4 white	46 @47	47 @48½	31¼@32½

LIVESTOCK.

RECEIPTS—Cattle, 2000; hogs, 6000; sheep, 800; horses and mules, 100.

CATTLE—Only a couple of loads of good steers were included in the 1600 native cattle received, the balance embracing a half-dozen loads of Western steers of fair to good quality, selling at $3.35 to $4.40, and cows and heifers and mixed lots of common and fair quality that sold slowly at about steady prices. The market was dull and shade lower on calves and stockers and feeders. The Southern supply was light, 400 head, but as there was little enquiry for Texas packers, the market was quiet but about steady.

SALES—NATIVE BEEF STEERS.

No.	Av.	Price.	No.	Av.	Price.
24	1325	$5 25	37	1280	$5 00
54	1200	4 40	1	900	3 00
48	1012	3 40	30	956	3 35

NATIVE HEIFERS.

14	852	$3.50	2	785	$3.40
19	612	3 35	1	790	3 25
1	820	3 15	11	782	3 05
3	836	3 00	5	684	2 90
6	812	2 85	5	795	2 60
1	740	2 40			

NATIVE COWS.

42	955	$3 15	5	1032	3 00
2	980	2 85	2	1070	2 75
6	978	2 70	10	753	2 50
2	940	2 40	7	880	2 20
4	940	2 25	2	1020	1 85
1	780	1 50			

NATIVE BULLS.

1	920	2 65	1	1190	2 00
1	590	2 60	1	750	2 35
1	1006	2 50			

STOCK STEERS.

3	1000	3 65	19	824	3 15
10	770	3 00	1	910	2 50
14	546	2 60	1	650	2 50

STOCK HEIFERS.

2	755	$3 25	1	560	2 25

MILKERS.

5 each		50 00	1 at		40 00
1 at		38 00	1 at		37 50

VEAL CALVES.

4	100	6 75	1	170	6 50
2	140	6 00	4	100	4 00
11	259	3 75	117	338	3 25
23	223	2 75			

OKLAHOMA STEERS.

163	1017	$3 60	43	1018	$3 60
32	848	3 25	26	884	2 25
48	736	3 10	12	711	2 60

OKLAHOMA COWS.

10	830	2 35	5	822	2 15
1	630	1 75			

MISSISSIPPI MIXED.

24	565	$3 80			

MISSISSIPPI BULLS.

2	855	2 40	1	330	1 75

MISSISSIPPI HEIFERS.

1	610	2 75	1	456	2 00

ARKANSAS MIXED.

11	710	2 35	27	750	1 90
18	630	1 85	30	575	1 85

ARKANSAS CALVES.

10	231	2 75	10	220	2 35
4	379	2 00			

HOGS—The moderate number received today was about the same as one week ago, but about one-third larger than on the corresponding day last year. The quality was hardly up to the average, but trading was fairly active, with prices about as steady as yesterday. The top brought $6 and the bulk $5.75@5.90.

SALES.

No.	Av.	Price.	No.	Av.	Price.
99	168	$6 00	58	189	$6 00
23	193	5 95	46	178	5 90
73	139	5 90	63	136	5 85
74	206	5 85	78	192	5 80
37	122	5 80	68	231	5 75
62	106	5 75	36	242	5 70
20	190	5 65	36	170	5 65
12	96	5 50	30	92	5 40
28	82	5 35	3	310	5 25

SHEEP—But few sheep were received, hardly enough to make a market. The few offerings brought about steady prices.

SALES.

No.		Av.	Price.
84	native lambs	82	$7 15
9	Southwest lamb

ERBSLOEH NOT TO BE ASKED TO FLY HERE ALONE

German, Bennett Cup Winner, to Try at Once for Lahm Trophy.

HE PREFERS DALLAS

Believes He Can Sail From Texas to Maine and Break Records.

James E. Smith, president of the Business Men's League, which helped defray the expenses here of the James Gordon Bennett Cup race, told a Post-Dispatch reporter Friday that unless Oscar Erbsloeh was accompanied by other contestants who proposed making flights for the Lahm Cup, he did not think the league would feel justified in undertaking to divert Erbsloeh's trial from Dallas to St. Louis.

Mr. Smith's statement was based on telegraphic dispatches from New York stating that Erbsloeh, winner of the Gordon Bennett Cup, had announced he might try for the Lahm Cup, starting from Dallas, Tex.

"The league will be glad to arrange to have Mr. Erbsloeh start from the gas works at Second and Rutger streets," said Mr. Smith. "Regarding the perpetuity of the Aero Club, the feeling is that we should enter a balloon in the next international contest, but the possibility of holding an annual balloon meeting here is one of such enormous expense that it would have to be carefully considered."

Erbsloeh has announced, according to New York advices, that he will immediately challenge for the Lahm Cup and make a second flight, probably from Dallas, Tex., prior to returning home.

At a dinner given in his honor by the German Club of New York he declared that he hoped also in his second flight in America to break all records for long-distance flying. He said he thought he would be able to go from Dallas to New Hampshire or Maine.

Must Have Good Gas.

The aeronaut has already telegraphed to Dallas, announcing that he would make a flight from that city provided he could be guaranteed as good gas as was furnished in St. Louis to the Bennett Cup contestants. If he does not start from Texas he said he would probably make the second air voyage from St. Louis.

The Lahm Cup is presumably held by Capt. Chandler, who sailed 475 miles last week, but Alan R. Hawley has registered a claim for it. He states that before sailing in the Bennett Cup race he paid the required fee and gave notice that he would try also for the Lahm trophy. He made 716 miles.

L. D. Dozier, president of the Aero Club of St. Louis, says that he already considers a balloon competition from St. Louis assured for October, 1908. A number of national aero clubs were not entered in the Bennett cup competition this year and Mr. Dozier believes that with one year in which to work up interest in the competition these clubs could be induced to send representatives to St. Louis.

America Challenges Winner.

Press dispatches say that the directors of the Aero Club of America has authorized Cortland F. Bishop, president of the club, to challenge the winner of the recent race from St. Louis, entering three American teams for the competition, which will be held next year in Europe. Under the rules the American club need not name the competing teams until Feb. 1.

Before the meeting of the Board of Directors the Contest Committee controlling Monday's race held a session to determine officially the winner of the race.

Acting within their rights, Alfred Leblanc and E. W. Mix, who navigated the French balloon L'Isle de France, filed a request for an official measurement of the relative distances from St. Louis to the actual spots at which their airship and the German balloon Pommern ended their flight.

At the close of the meeting of the Contest Committee Mr. Bishop said:

"The committee is allowed 30 days in which to name the winner, and in view of the request made by the French team the committee will take that time. The Contest Committee will investigate thoroughly the relative positions of the contesting teams. Each competitor in his report has named various persons who actually witnessed his descent. These persons will be personally visited by members of the committee.

"Each contestant was instructed also to mark the precise spot where he alighted. Mr. Erbsloeh did so by driving a stake. Others erected piles of stones or otherwise designated the spot. The billets of information which were supposed to be dropped at least every two hours during the flight, will be collected so far as possible and compared. None has been sent in yet.

Logs Must Be Studied.

"Logs of the voyage must be studied and the sealed baragraphs, some of which have been returned to the club by contestants with their seals broken, permanently by accident, must be completely verified."

The baragraph shows whether the balloon touched earth during its flight. If it did the contestant is ruled out.

According to the revised figures from Washington, as given out last night at the Aero Club, Oscar Erbsloeh in the Pommern traveled 876¾ miles; Alfred Lebianc in the Isle de France, 870¾ miles; Capt. Von Abercron in the Dusseldorf, 800 miles; J. C. McCoy in the America, 755¾ miles; Alan R. Hawley in the St. Louis, 716¼ miles; Paul Meckel in the German balloon Abercron, 689¾ miles; Rene Gaunler in the French balloon Anjou, 674½ miles; Maj. Henry B. Hersey in the United States, 625¼ miles, and Griffith Brewer in the English balloon Lotus II, 358¾ miles.

Barber Ends Life With Morphine.

Edward F. McCully, 44 years old, a barber of Springfield, Ill., committed suicide Thursday night in his room at 2824 Pine street by drinking morphine. Mrs. L. M. King, proprietor of the boarding house, summoned a physician, who pronounced McCully dead. His body was taken to the Morgue.

GIRLS IN "PARTED BY PATIENCE" TO BE GIVEN FOR CHURCH BENEFIT

The Cast Has Been Drilled by Rev. Father Schiller of the Church.

drama entitled "Parted by Patience," will be the feature of an entertainment to be given by the Sacred Heart Parish Association at North St. Louis Turner Hall next Tuesday evening.

The cast has been well drilled by Father Schiller and those who will take part in the play have won distinction as members of the Rosatti Dramatic Club.

Among those who will have leading roles are Misses Ella Riske, Florence Murray, Marie Derby and Messrs. William Costello and Robert Towers.

The program will also contain several music and literary numbers and a dance will conclude the entertainment.

ST. LOUISAN ACCUSED OF DEFRAUDING TENNESSEEANS

James E. Dunn Arrested in Market Street Car on Telegraphic Request.

James E. Dunn, who resides in Richmond Heights, was arrested by detectives in a Market street car at Twelfth street Friday on a charge of obtaining money by false pretenses in Lebanon, Tenn. A reward of $200 had been offered for the arrest of Dunn, J. E. Landon and a man known as Williamson.

At the Central District Police Station Dunn stated that he and the other two men had represented the Frisco Development Co., owning land near Talequah, I. T., in the sale of property to Lebanon citizens. He presumed, he said, that the purchasers had become dissatisfied with their investments. He said he did not know whether or not he would return to Lebanon without requisition papers.

Fortune Telling Cost Him 60 Cents.

William O. Steward of 3732 Penrose street permitted two gypsy women to tell his fortune at O'Bear and Kossuth avenues Thursday evening. He placed $2.80 in his left hand and after the Gypsies read his palm he was out 60 cents. He protested, but the gypsies jumped into a wagon and drove off.

BUSINESS NOTICES

A fair, sweet satin skin secured using Satin skin cream and Satin face powder. 25c.

"For Automobile Eye Insurance, Ask Druggist for Murine Eye Remedy."

Whose Baby Is This?

A little girl, found on the steps in front of Mrs. Nancy Lasey's rooming house, at 1022 North Eighteenth street, was sent to St. Ann's Asylum Friday. Ida Rosesan, aged 14, of 1017 North Eighteenth street, found the baby while passing Mrs. Lasey's home.

Take Belcher Turkish Baths.
Fourth street and Lucas avenue.

Tour of the World in One Evening.

The Centenary Epworth League will give an entertainment Friday called "A Special Tour of the World in One Night." It is announced that eight different countries will be visited and refreshments suggestive of each country will be served.

Red Cross Cough Drops—little sweetmeats, but very effective. 5c per box.

GASOLINE FIRE BURNS CHILDREN

Mamie Hinah Holds Lighted Match While Filling Stove.

SMALL SISTER PUSHES HER

Clothing of Both Bursts Into Flames, but Neighbor Saves Their Lives.

As the result of trying to fill a gasoline stove while she held a lighted match in her hand, Mamie Hinah was severely burned and probably will be disfigured for life, and her little sister, Annie, 4 years old, may die.

The Hinahs live at 1456 St. Louis avenue. Early Friday morning Mrs. Hinah left the house to go to work, leaving Mamie, who is 17 years old, at home with the baby. Annie, who had been playing in the yard, ran into the house and bumped against her while Mamie was filling the stove and the gasoline came in contact with the match. An explosion followed and the blazing fluid was thrown over both the girls, enveloping them in flames.

Runs Into Yard.

Annie ran into the yard screaming, while the older girl tried to dispose of the blazing can and stove, although she was afire from head to foot.

A man, who heard the cries of the baby, ran into the yard and threw a carpet, which was hanging on a line, over the child and extinguished the flames, but only after the clothes had been almost burned from its body.

Neighbors summoned the fire department and the fire in the house was extinguished. The girls were taken to the office of Dr. A. A. Henske, who dressed the burns and called an ambulance to take them to the City Hospital.

Thieves Ransack Launch.

The third theft of machinery from gasoline launches on the Mississippi River within a week was reported to the police Friday. The police believe the work to be by the same gang. The launch "Teddy," owned by George Schmitt of 614 Park avenue, was broken into at the foot of Cherokee street Thursday night. Nearly all the machinery in the boat was torn out and carried off.

JUDGE WURDEMAN BACKED TO SUCCEED BOSS ESSEN

Movement Started in St. Louis County to Make Him Republican Chairman.

Probate Judge Wurdeman is favored by leaders in the St. Louis County Good Government League for the chairmanship of the County Republican Committee, to succeed Fred Essen, now boss of the county.

The position of chairman will be filled by election by the committee to be chosen at a primary election next August. Essen's recent announcement, made during the investigation of county affairs, that he intended to be boss in fact as well as in name has been taken as meaning that he will seek re-election to the committee.

Essen and Wurdeman both reside in Central Township, and this township will have to choose between them if Judge Wurdeman is persuaded to become a candidate.

The Post-Dispatch is the only evening newspaper in St. Louis that receives or publishes news gathered by the Associated Press.

Two Killed in Train Wreck.

POMEROY, O., Oct. 25.—In an Ohio Central freight wreck at Langsville early today Edgar Porter, engineer, and Henry Eads, fireman, were killed and M. Brown, A. Bickle and J. Washburn seriously injured. All lived at Middleport, O.

Hay's Hair Health

Never Fails to RESTORE GRAY HAIR to its NATURAL COLOR

no matter how long it has been gray or faded. Promotes a luxuriant growth of healthy hair. Stops its falling out, and positively removes Dandruff. Keeps hair soft and glossy. Refuse all substitutes. IS NOT A DYE. RESULTS GUARANTEED. Philo Hay Spec. Co., Newark, N. J. 50c and $1 bottles, FOR SALE BY Wolff-Wilson Drug Co., Sixth and Washington Av.

BOY AERONAUT AWARDED PRIZE

Contest Committee Makes Cromwell Dixon a Present of $375.

Cromwell Dixon, the 16-year-old Columbus (O.) aeronaut, has been presented with a purse of $375 by the Contest Committee of the Aero Club of St. Louis because of his exhibition flight Tuesday in his "Skycycle." Dixon was not a competitor against the motor-operated dirigible balloons, but was awarded the money as a mark of appreciation.

Dixon, accompanied by his mother, will return to Columbus Sunday. Later he expects to go to Atlanta, Birmingham and other Southern cities to make exhibition flights during the winter.

PISO'S CURE
Your Life is at Stake when you have a cough or cold in your chest hanging on week after week. Hundreds of fatal cases might be prevented by taking the right remedy in time. Piso's Cure will prevent the deadly consumption and drive out the persistent cough or cold. It is the one safe remedy giving prompt relief, yet pleasant to take and harmless.
All Druggists 25 Cents
25 cts. 25 cts.
FOR COUGHS AND COLDS

Browning, King & Co.
CLOTHING, FURNISHINGS AND HATS

A PLAIN DIRECTION

A LETTER ADDRESSED SIMPLY "LEADING CLOTHING STORE" WAS RECEIVED THE OTHER DAY AT THE POST OFFICE IN A CITY WHERE ONE OF OUR SIXTEEN RETAIL STORES ARE LOCATED. THIS IS WHAT THE POSTMASTER WROTE ACROSS IT:
"TRY BROWNING, KING & CO."
THAT DIRECTION, GIVEN TO THE LETTER CARRIER, WILL GUIDE YOU AS SURELY AS IT DID HIM IF YOU ARE LOOKING FOR HIGH-CLASS CLOTHING.
SUITS, $15 to $40.
OVERCOATS, $15 to $60.
Broadway and Pine Street — B&K — SAINT LOUIS MO.

St. Louis' Greatest Good-Clothes Store

The Model's immense stocks, aggregating a quarter of a million dollars, wonderful values, unlimited varieties, places it pre-eminently in the front rank with the greatest clothing houses in America, second to none. It commands the clothing field in St. Louis, not only because of its size, but also because of its dignity, resourcefulness and character—giving its patrons not only greater selection, but more actual value for their money and unconditionally guaranteeing every article it sells. As a conclusive demonstration of these facts, we direct your attention to our magnificent showing of 1907-08 Fall and Winter Clothes for Men and Young Men.

Matchless Varieties and Values in High-Grade Suits and Overcoats

At $11.50 **Men's and Young Men's Topcoats and Overcoats**—A vast assortment of remarkable values, in all the latest styles. Topcoats in new tan and gray coverts, Venetian and serge lined, with satin sleeve linings. Overcoats in handsome novelty fabrics—cheviots and kerseys—black, blue, gray and fancy mixed effects—all sizes from 32 to 50—most extraordinary values at this price. Come in and compare them with what others offer. (We know they can't be duplicated for $11.50 anywhere.)

At $14.75 **Men's and Young Men's Hand-Tailored Suits**—Suits of every style that's fashionable—thousands of them—perfect in drape, fit and tailoring—the newest browns, grays, blues, greens and plain blacks; sizes for every build, no matter how peculiar. Investigation will show you that these Suits are just as we claim, unmatchable values at $14.75. (See them displayed in our windows.)

At $18 to $50 **"Art System" Suits and Overcoats**—The height of correct clothes-fashioning is embodied in our "Art System" garments. Pronounced perfect in poise, balance and character by thousands of men and young men whose fine taste and judgment can be satisfied with nothing but the best. All the predominating fashions and colors shown by the best custom tailors. "Art System" Suits at $18 to $35; "Art System" Overcoats from $18 to $50.

The Largest Boys' Store West of New York

The Model's greater Boys' Department affords you varieties, sizes, qualities and values you can find nowhere else.

Boys' Suits

Nobby new styles in regular Double-Breasted, Norfolk Knickerbocker, Russian and Sailor Blouse Suits; patterns to suit every taste—grays, browns, tans, blues, blacks; staunch wearing, and plenty of sizes for all ages from 2½ to 17 years. All parents of boys should see these greater values at..... $5

Roller Skates Free
In our Children's Department with every $5 purchase or over.

Boys' Overcoats
Reefers and Topcoats

Garments for which others are asking $7 and $7.50; the most comprehensive and desirable line we have ever shown; all the latest color effects—handsome plaids, checks, plain colors and mixtures; all sizes from 4 to 16 years at..... $5

Footballs Free
In our Children's Department with every $10 purchase or over.

The Best Hat Value in St. Louis

A special "greater value" line, selected by us direct from the factory. All the new Fall styles in black stiff Hats. Also the latest soft shapes in black, tan, fawn and French browns, at $1.90

"Waldorf" Hats—Recognized as the best high-grade Hat in the market; all colors and styles $3

Men's Neckwear

Particularly attractive new patterns and colors; the latest out; splendid values for the price; special showing at..... 50c

The MODEL
Seventh and Washington

Men's Underwear

Cotton ribbed and fleece-lined Shirts and Drawers; of exceptional quality and finish; all sizes; medium and heavy weight, at..... 50c

Shoe Special!

Men's Gunmetal, Vici Kid and Patent Colt Shoes; button, lace and Blucher styles; all sizes; all styles. Special here Saturday, $2.50

Children's School Shoes
Solid casco calf; well made and durable. Special Saturday, per pair..... $1.19